BILLIARDS AND BOWLING.

$115—BILLIARD OR POCKET TABLES—$115.
WE CARRY ALL GRADES, FROM THE CHEAPEST TO THE BEST. DO NOT BUY BEFORE YOU SEE US. SECOND HAND TABLES AT REDUCED PRICES. EASY PAYMENTS OR WILL RENT YOU A TABLE WITH PRIVILEGE OF APPLYING RENT ON PURCHASE PRICE.
THE BRUNSWICK-BALKE-COLLENDER CO.
324-328 S. WABASH-AV.
PHONE HARRISON 6230.

FOR SALE—AT A BIG BARGAIN, SIX 4½x9 foot pool tables. Brunswick-Balke, Newport make; 2 billiard tables, Newport make; all in good condition, with complete equipment. 901 W. Madison-st. Phone Monroe 1712.

OUR NEW TABLES ARE THE FINEST MADE, fitted with the world's finest electric cushions. 25 Brunswick tables dirt cheap. Class fixtures to order. 2256-62-54-56 Ogden-av. HAUPT'S.

FOR SALE—SEVERAL SECOND HAND POOL tables, cases, low price; easy terms; full line supplies. PASSOW & SONS, 225 W. Madison-st.

FOR SALE—5 REGULATION BOWLING ALLEYS, 4 poolables, etc. Address A N 54, Tribune.

FOR SALE—3 REGULATION BOWLING ALleys; lease expired. 806 W. Jackson.

BUILDING MATERIAL.

UTILITY WALL BOARD—
Does away entirely with the need of lath and plaster. Write or telephone Kedzie 2286 for sample and book of particulars. THE HEPPES COMPANY, 4513 Fillmore-st.

$6.00 BUYS 1,000 FT. 2X8, MIXED LENGTHS.
$7.00 buys 1,000 ft. 2x8, 2x10, mixed lengths.
$8.00 buys 1,000 ft. 2x6, mixed lengths.
WESTERN WRECKING & LUMBER CO.
Phone Yards 1275. 35th and Wentworth-av.

BUILDERS, ATTENTION—STOCK PLANS, to order, $10; houses, 2 flat, or stores catalog, 25c. Perley Hale, Lic'd Arch., 501 Stimson Bldg.

BIG STOCK 2D HAND AND NEW LUMBER cheap; lath, shingles, roofing paper, plumbing. 3039 S. Halsted-st. Car Bros. Wrecking Co.

CINDERS GIVEN AWAY. WILL PAY FOR hauling. S. KARPEN & BROS., 23d and Union-st.

PERSONAL PROPERTY LOANS.

MONEY TO LOAN, 1 PER CENT; NO OTHER charges; on diamonds, watches, and jewelry. FIRST STATE PAWNERS SOCIETY, 37 Washington-st., corner Dearborn-st.

75 PER CENT OF THE VALUE LOANED ON diamonds, in proportion on watches, jewelry, antiques; our rates low. CHARLES, Most Co. estab. 30 years, 35 W. Adams-st., nr. Dearborn.

A. LIPMAN, 32 W. MADISON-ST., PRIVATE entrance. Established 1861. Loans on watches, jewelry, and diamonds at lowest rates.

LOANS ON WATCHES, DIAMONDS AND JEWelry at lowest rates. GEORGE M. FOX, the American Pawnbroker, 9 W. Adams-st., nr. State.

STEAMSHIP LINES.

Ocean Navigation.

THE OLD RELIABLE
CUNARD LINE.
Established 1840.
LUSITANIA—MAURETANIA.
790 feet long. 32,000 tons. 70,000 h. p.
FASTEST STEAMSHIPS IN THE WORLD.
Elevators. Grillrooms. Verandah Cafes. Gymnasium.
Daily Papers, and Band.
A LA CARTE SERVICE without extra charge.
The new (1911-'12) Famous Cunarders
FRANCONIA AND LACONIA.
625 feet long. 18,150 tons.
Largest and Fastest Steamers to Spain.
THE MAMMOTH FAST MAIL LINER
CAMPANIA—Twin Sc., 650 ft. long. 30,000 h. p.
One of the fastest on New York-Liverpool.
THE GIGANTIC NEW LEVIATHAN
(These Wonderful Floating Palaces)
CARMANIA. TRIPLE SCREW TURBINE.
Largest Triple Screw Turbine Steamship in the World and Her Sister Ship
CARONIA. Twin Screw. Both Most Famed
TWO OF THE LARGEST IN THE WORLD.
IVERNIA. SAXONIA. Twin Sc. 600 ft. long.
Noted for their extreme steadiness at sea.
*ASCANIA [new]—AUSONIA.
*Newest steamer in Canadian Service.
AQUITANIA—ANDANIA—ALAUNIA [new].
NEW YORK—PLYMOUTH—LIVERPOOL.
Lusitania ....July 16 Aug. 20 Sept. 24 Oct. 29
Mauretania ....July 23 Aug. 27 Oct. 1 Nov. 5
N. Y.—QUEENSTOWN—FISHGUARD—LIVERPOOL.
Caronia ....July 31 Aug. 28 Sept. 25 Oct. 23
Campania ....Aug. 13 Sept. 10 Oct. 8 Nov. 5
Carmania ....Sept. 7 Oct. 5 Nov. 2 Dec. 7
BOSTON—QUEENSTOWN—LIVERPOOL.
Laconia ....July 20 Aug. 24 Sept. 28 Oct. 26
Franconia ....Aug. 6 Sept. 3 Oct. 1 Oct. 29
NEW CANADIAN SERVICE
Via the Picturesque St. Lawrence.
ALL MODERN TWIN SCREW STEAMERS.
Fitted with Wireless and Submarine Signals.
MONTREAL—QUEBEC—LIVERPOOL.
[See London, the World's Largest City.]
SUPERIOR ONE CLASS [II.] CABIN SERVICE.
Third Class Reservations Closed.
Ascania ....Aug. 3 Sept. 14 Oct. 26
Ausonia ....Aug. 17 Sept. 28 Nov. 9
Ultonia ....Aug. 31 Oct. 12 Nov. 23
CUNARD HUNGARIAN-AMERICAN SERVICE
NEW YORK TO FIUME VIA
GIBRALTAR, GENOA, NAPLES [Pompeii].
Modern Twin Screw Steamers.
Carpathia ....July 18 Sept. 19 Oct. 31
Saxonia ....Aug. 1 Sept. 21 Nov. 2
Pannonia ....Aug. 8 Sept. 28 Nov. 9
Ivernia ....Aug. 22 Oct. 10 ....
Travelers' checks good all over the world.
SEND FOR BOOKLET.
"A NEW WAY TO THE OLD WORLD."
THE CUNARD STEAMSHIP CO., LTD.
Dearborn and Randolph-sts. Phone Central 2800.

AMERICAN LINE.
PLYMOUTH—CHERBOURG—SOUTHAMPTON
New York ....July 20 Philadelphia ....Aug. 3
St. Paul ....July 27 St. Louis ....Aug. 10
PHILADELPHIA—QUEENSTOWN—LIVERPOOL
FOOD—One Class—Cabin Service.
Marion ....July 27 Dominion ....Aug. 3
ATLANTIC TRANSPORT LINE.
NEW YORK-LONDON DIRECT.
Minnetonka ....July 27 Minnewaska ....Aug. 17
Minneapolis ....Aug. 3 Minnehaha ....Aug. 24
RED STAR LINE.
LONDON, PARIS [VIA DOVER], ANTWERP.
Kroonland ....July 20 Finland ....Aug. 10
Zeeland ....July 27 Lapland ....Aug. 17
WHITE STAR LINE.
PLYMOUTH—CHERBOURG—SOUTHAMPTON—
New OLYMPIC. 45,324 tons.
LARGEST STEAMER IN THE WORLD.
Sails from New York ....July 27, Aug. 17, Sept. 7
Oceanic ....July 20 Majestic ....Aug. 31
Olympic ....July 27 Oceanic ....Sept. 7
NEW YORK—QUEENSTOWN—LIVERPOOL.
Celtic ....July 18 Baltic ....Aug. 15
Adriatic ....July 25 Cedric ....Aug. 22
BOSTON—QUEENSTOWN—LIVERPOOL.
Cymric [2d class] July 16 Arabic ....Aug. 6
BOSTON-MEDITERRANEAN SERVICE.
Canopic ....Aug. 15 Cretic ....Sept. 5
CANADIAN SERVICE.
Largest Steamers from Canada.
From Montreal via Quebec to Liverpool.
Laurentic ....July 20 Megantic ....Aug. 3
*Canada ....July 27 *Teutonic ....Aug. 10
*Only one class of Cabin [II.] Passengers.
F. C. BROWN, Western Passenger Agent,
N. W. Cor. Washington and La Salle-sts.
Phone Franklin 2202.

CANADIAN PACIFIC—
"EMPRESSES OF THE ATLANTIC"
AND OTHER STEAMSHIPS.
MONTREAL, QUEBEC, LIVERPOOL.
BY WAY OF THE
SCENIC ROUTE TO EUROPE
1,000 MILES ON THE ST. LAWRENCE RIVER.
LESS THAN 4 DAYS AT SEA.

Captains and officers are all royal naval reserve men, whose reputation as navigators is as high as Lloyds. Lifeboat capacity equal to accommodation of passengers and crew. Submarine signal systems on all steamers.
Safety and comfort our slogan.
Shortest passage to Europe. 4 days.
18 knot steamers—6 day passage.
Try the Empresses and be convinced.
First cabin, July 26, Aug. 9.....
Second cabin, July 26, Aug. 9.....
One class cabin [2d class].....
Third class, lowest rates to Europe.
H. M. MacCALLUM, General Agent,
124 S. Clark-st., Chicago.
Phone Wabash 418. Automatic 56-53.

ANCHOR LINE—NEW YORK—
GLASGOW—LONDONDERRY—LIVERPOOL.
Cameronia ....July 20 Aug. 17 Sept. 14
Caledonia ....July 27 Aug. 24 Sept. 21 Oct. 19
Columbia ....Aug. 3 Aug. 31 Sept. 28 Oct. 26
California ....Aug. 10 Sept. 7 Oct. 5 Nov. 2
Saloon, $70 and $75; Second Cabin, $40; Steerage, $31 $42 $44.
NEW YORK TO NAPLES DIRECT.
Steamers fortnightly; cabin, $60; 2d class, $40.
138 N. LA SALLE-ST. PHONE FRANKLIN 2200.

HOLLAND-AMERICA LINE—
NEW YORK—LONDON—ROTTERDAM.
Twin screw steamers sailing Tuesday, 10 a. m.
*New Amsterd'm ..July 16 *Rijndam ....July 30
*Noordam ....July 23 *Rotterdam ....Aug. 6
*Via Boulogne S. M. [Plymouth and Southampton].
145 N. Dearborn-st., Chicago. Central 5939.

CLARK'S GRAND CRUISES
by new Cunarder "Laconia," for 18 [$400 to 9] 71 days, including shore excursions.
Europe, Round World, and So. American Tours.
J. P. O'HARY, 58 W. Adams-st., Chicago.
FRANK C. CLARK, Times Building, New York.

BERMUDA—SAILINGS EVERY 10 DAYS. Rail connection with Quebec S. S. Co. Tickets and changeable. The Royal Mail Steam Packet Co.
SANDERSON & SON, 22 State-st. Phone Main 4
La Salle-st., Chicago. Any local steamship agent.

NORTH GERMAN LLOYD.
LONDON—PARIS—BREMEN.
H. Claussenius & Co., Gen'l Western Agents.
167 North Dearborn-st., Chicago.

HAMBURG-AMERICAN LINE—
—LONDON, PARIS AND HAMBURG—
*60 W. Randolph-st., Chicago.

COOK'S TOURS AROUND THE WORLD.
41st annual series. Send for booklet.
THOS. COOK & SON, 15 E. Jackson-blvd.

CIE GLE TRANSATLANTIQUE.
New York to Havre-Paris.
M. W. KOZMINSKI, G. W. A., 120 N. Dearborn.

Lake Navigation.

GRAHAM & MORTON LINE—GRAND HAVEN
$2. Holland or Saugatuck, $1.50. Leave 9 a. m. except Saturday or Sunday, 8:30 a. m. Daily except Sunday, 1:30 p. m. Saturday 8:30 a. m. Sunday, 9 a. m. Phone Central 2700.
St. Joseph or Benton Harbor, 60c each way. Leave 9:30 a. m., except Sunday, 7:30 p. m. Phone Central 2700. Sun., 12:30 noon. Mon., Wed., Fri., 60c return trip. Sat., 50c return trip week end, 2 p. m., $1.50 & $1.00 return trip. Sat., 10 a. m. Sun.
Music and dancing free. Central Dock, foot Wabash-av. Docks foot Wabash-av.

DAY EXCURSIONS — STEAMERS "MICHIGAN" and "Theodore Roosevelt," To Michigan City, Indiana and Theodore Roosevelt, To Michigan City, Indiana. Leave 10 a. m.; home 7 p. m. [To round trip, $1.50; time long enough.] Moonlight excursion trip, June 15, 22, 29, July 6, 13, 20, 27, leave 8:30 p. m., back at 10:30 p. m.; fare, $1.00. Special to Michigan City, leave 11:45 p. m.; back at 2:30 a. m. From Clark-st. Bridge. Phones Central 6800.

ONLY DIRECT LINE TO SAUGATUCK AND Douglas, Mich. Steamers leave Chicago daily except Saturday and Sunday, 9 a. m.; Saturday, 9:00 p. m. Fares $1 each way. Phone Central 2700. Office and dock north end Rush-st. bridge. Automatic phone Randolph 60. Crawford Transportation Co.

SOUTH HAVEN STEAMERS—DAILY 9 a. m. and 2 p. m. Sundays 9 a. m. and 10:30 p. m. Sunday trip, $2. Daily, 9 a. m. daily, ex. Sun., $2c round trip. Ft. Foot Kin. Auto. 22218. Docks, north end Clark-st. bridge.

The Chicago Daily Tribune.

THE WORLD'S GREATEST NEWSPAPER

VOLUME LXXI.—NO. 166 C SATURDAY, JULY 13, 1912.—EIGHTEEN PAGES. * PRICE ONE CENT IN CHICAGO AND SUBURBS. ELSEWHERE TWO CENTS.

AMAZON TRAILS PAVED BY BONES; 30,000 MURDERED

Official's Report Details Horrors of 12 Years' Work in Rubber Fields.

U. S. AND BRITAIN ACT

Long Period of Inactivity by Pern Stirs Nations to Take Steps for Reform.

CRIMINALS WIELD SLAVE LASH

[BY CABLE TO THE CHICAGO TRIBUNE.]

LONDON, July 12.—A sensational second chapter in the report of Sir Roger Casement, British consul general at Rio Janeiro, who was sent by the British government to the Amazon to investigate stories of outrages on natives in the rubber district, came out today.

It is in the shape of a supplementary report to the foreign office which shows that there practically has been a total failure on the part of the Peruvian government to respond to the demand for a reform of the rubber atrocities in the Putumayo district.

30,000 Die in 12 Years' Work.

The returns show that the 1,500 tons of rubber collected in twelve years produced from 25,000,000 to 27,500,000, and entailed the death of 30,000 Indians whose bones are scattered through the forest and have made places resemble battlefields.

The responsibility for this, according to Sir Roger, is strictly British, as the whole output of the region is placed on the English market and conveyed from Iquitos in British bottoms. Some empire-savers are British rubber and the commercial future of the district is dependent on British capital.

A mass of official correspondence which also was filed completes the story and indicates generally the cordial codperation of the consular service at Washington with the British foreign office to secure a remedy for the abuses.

Peru's Measures Dilatory.

The second Casement report indicates that Peru not only did nothing but seemed to have no intention of taking any action. All the measures taken by that government were dilatory and feeble and wholly ineffective.

On revisiting the country in October, 1911, Sir Roger Casement says he found the cases of which the first diplomatic protests were filed in 1910 still prevailing. He says the crimes of Putumayo, horrible as they are, have their counterparts in other remote regions in the same lawless forest.

He found men who were indicated as the worst criminals and who were supposed to be threatened with arrest carrying on work, or, when fugitives from justice, carrying off numbers of captive Indians for sale or to be put at slave labor in other regions.

No Reforms Carried Out.

No reforms promised by Peru, according to Sir Roger's report, have been carried out. The civilized methods of the plantation have been abandoned and the old rubber collecting methods resumed.

The correspondence shows that the remonstrance with Peru began in January, 1910. Then Sir Roger Casement presented a preliminary memorandum to the foreign office, denouncing the atrocities and giving a list of offenders and specific crimes.

On Jan. 18 1911, Sir Edward Grey, British foreign minister, sent a telegram to Lima demanding reforms under penalty of exposing the atrocities to the world. Peru was dilatory in replying and then appointed a commission of investigation. Next an urgent demand was made for the arrest of criminals prominent in Iquitos lest they should escape. This demand was repeated frequently. The Peruvian government replied weakly that the guilty employés had been dismissed. Later on Peru stated that Brazil had refused to extradite some of the guilty persons who had fled to that country.

United States Steps In.

In July Sir Edward Grey, after soliciting the cooperation of the United States, pressed Peru harder not only to punish the criminals, but to enact legislation making slavery a criminal offense. The president of Peru was reminded of his treaty obligations to Great Britain and also was urged to establish a religious mission in the Putumayo district, with headquarters in Iquitos, with government backing, and a substantial subsidy.

About this time the United States stepped in and brought pressure to bear on Peru. On June 25, 1911, Dr. Paredes, head of the Peruvian investigation commission, confirmed all the atrocity stories. Two hundred and fifteen arrest warrants were issued, but there were only four arrests. All the others had used the six months' delay to vanish.

Protests and Delays Go On.

So the protests and delays go on in the correspondence to the end of 1911, Sir Roger protesting in the meantime, reporting continued abominations as indicated above.

The United States at this period was actively urging Peru to realize the reforms. Strong representations made in February, 1912, met with general profusions of good intentions on the president of Peru, but the government of that country sought new delay by appointing a new commission to reorganize the administration of the Putumayo district, with orders to report on June 30, 1912.

The commission, however, failed, the members refusing to serve. For this reason the patience of the American and British governments was finally exhausted, and they decided to appeal to the public sentiment of the world through the publication of Sir Roger Casement's report.

SUMMARY OF THE NEWS.

SATURDAY, JULY 13, 1912.

WEATHER FORECAST.

Chicago and vicinity—Local thunderstorms are probable Saturday; Sunday fair; not much change in temperature; moderate southerly winds Saturday, becoming variable Sunday.

For Illinois—Local thunderstorms Saturday; Sunday, probably fair; moderate south winds, becoming variable Saturday night.

Sunrise, 4:26; sunset, 7:37. Sesserins, 9:54 a. m.

TEMPERATURE IN CHICAGO.
[Last 24 hours.]

Maximum, 4:30 p. m. ..84
Minimum, 5 a. m. 69

2 a. m.	69	Noon	79
3 a. m.	69	1 p. m.	81
4 a. m.	69	2 p. m.	82
5 a. m.	69	3 p. m.	82
6 a. m.	70	4 p. m.	83
7 a. m.	71	5 p. m.	84
8 a. m.	73	6 p. m.	84
9 a. m.	75	7 p. m.	83
10 a. m.	78	8 p. m.	83
11 a. m.	79	9 p. m.	81
12 m.	79	10 p. m.	79
1 p. m.	81	11 p. m.	76
2 p. m.	82	Midnight	75
3 p. m.	82	1 a. m.	73
4 p. m.	84	2 a. m.	72
5 p. m.	84	3 a. m.	71
6 p. m.	83	4 a. m.	71
7 p. m.	81	5 a. m.	71
8 p. m.	79	6 a. m.	71

Mean temperature, 76.5; normal for day, 78. Deficiency since Jan. 1, 400.

Precipitation for 24 hours to 7 p. m., 0. Deficiency since Jan. 1, 5.44 inches.

Wind, S. W.; max., 18 miles an hour at 11:16 a. m.

Relative humidity, 7 a. m., 75%; 7 p. m., 67%.

Barometer, sea level, 7 a. m., 29.97; 7 p. m., 29.93.

For general government weather report see page 14.

TODAY'S BARGAINS—PAGE 7.

WASHINGTON.

Smoot and Crane making last desperate effort to prevent Lorimer's expulsion from senate. Page 1.

Knox outlines British protest on canal regulation in note to senate. Page 2.

Stanley committee soon will give report on steel trust to house. Page 12.

FOREIGN.

Report to British government shows $8,000 died in twelve years' work in Peruvian rubber fields. Page 1.

LOCAL.

Two women describe scenes in Morrow house on night of tragedy. Page 1.

Widow who asked Boston mayor to find her an ideal husband finds bushel of letters at hotel. Page 1.

Little Casey Jones kidnaped by rough man while attending children's party. Page 1.

Homing witness in Funk case held to grand jury; perjury is charged. Page 3.

Stewart heirs win long fight for possession of loop building. Page 3.

Girl arrested in Chicago through southern slave plot. Page 5.

Woman suffrage is inevitable, speaker tells the N. E. A. Page 8.

Twelve families join in making "ideal city garden." Page 8.

Council committee approves ban on publication of racing "dope." Page 8.

Moving pictures to be used to swell THE TRIBUNE'S ice fund. Page 8.

Three important moves made during day for advancement of city plan improvements. Page 10.

Col. Henry Watterson drops politics a day to boost peace centennial. Page 11.

Tax reviewers reduce jewelry firm's valuation because demand for wedding rings is decreasing. Page 13.

POLITICAL.

Democratic state central committee calls conference of nominees in order to get some Chicagoans off ticket. Page 5.

C. R. Crane of Chicago and President Van Hise of University of Wisconsin to lunch today with Wilson. Page 5.

Chafin and Watkins again standard bearers in Prohibition campaign. Page 5.

Roosevelt refuses to draw sectional line in makeup of new party. Page 5.

DOMESTIC.

Governor of South Carolina alleged to have accepted hush money from "blind tigers." Page 5.

TRADE AND INDUSTRY.

Railroads.	Page 12.
Real estate.	Page 12.
Live stock.	Page 12.
Local financial.	Page 13.
New York financial.	Page 13.
Commercial.	Page 14.

SPORTING.

Americans win two more firsts in Olympic games. Page 8.

Murphy drives Queen Worthy and Chimes Hal to front at Grand Rapids. Page 8.

Fleet of yachts to start in race to Harbor Springs today. Page 8.

Hayes to meet Ludke in finals for state tennis title today. Page 8.

Cubs trounce Boston in opener, 4 to 2. Page 9.

Sox drop double header to Athletics, 2 to 0 and 4 to 1. Page 9.

Boston beats Tigers twice, second game going eleven innings. Page 9.

Phillies beat Reds, 6 to 4. Page 9.

MOVEMENT OF OCEAN STEAMSHIPS.

Arrived.	Port.
OLYMPIC	Plymouth
LUSITANIA	New York.
IVERNIA	Madeira.
BALTIC	Liverpool.
OCEANIA	Naples.
STRATHLEVEN	Fremantle.
TITANIA	New'o, N.S.W.
CYMRIC	Boston.
C. F. TIETGEN	Copenhagen.
UNITED STATES	Christiania'd.
Sailed.	**Port.**
SANT' ANNA	Naples.
URANIUM	Rotterdam.
ADRIATIC	Queenstown.
TUNISIAN	Liverpool.
EMPRESS OF BRITAIN	Liverpool.

WIRELESS REPORTS.

CAMERONIA	Out 714 miles	Due at New York Saturday p. m.
CELTIC	Out 250 miles	Saturday a. m.
ANCONA	Out 343 miles	Saturday p. m.

4 P. M.
Saturdays
is the closing hour for all classifications of The Sunday Tribune Want Ad Section.
AVOID DISAPPOINTMENT
to yourself and to us by placing your order early today for Sunday's issue. Positively no classified ads accepted after 4 o'clock this afternoon.
CENTRAL 100

TRAGEDY SECRETS IN MORROW CASE TOLD BY WOMEN

Roomer in House Reveals Mysterious Actions of Wife Night Husband Was Shot.

COOK ALSO ON THE STAND

Describes Quarrel Between Couple and Alleged Warning by Her Mistress.

DEFENDANT IN SOBS AT EVIDENCE

Damaging testimony against Mrs. Rena B. Morrow, on trial for the alleged murder of her inventor husband, was given yesterday by two women, both former members of her household.

Mrs. F. H. Woods of 6252 Drexel avenue, who roomed at the $40,000 Morrow flat at 4545 Michigan avenue, told of the peculiar circumstances under which she found Mrs. Morrow a few minutes after she heard two shots fired on the evening of Dec. 27, when Mr. Morrow died.

Mrs. Catherine Scanlan, one time cook in the Morrow residence, testified to a quarrel the Morrows had that same night.

Sobs at Signs of Tragedy.

While these witnesses spoke against her, Mrs. Morrow remained calm. She sat just in front of her sister, and frequently turned and smiled encouragingly to a dozen women friends who give her their moral support by their attendance.

But when Policeman John Dunning opened a large tin box filled with gruesome relics of the mysterious tragedy she was overcome by emotion. At the sight of the torn vest and stained shirt worn by her husband when he died she placed her hands over her eyes and sobbed. Her sister placed a comforting arm about her until the spell had passed.

The testimony of Mrs. Woods was the most important of the day. She said she talked with Mr. Morrow for a half hour on the evening of his death. She saw him about 7:30 o'clock.

Tells of Hearing Shots.

"About 9 o'clock, while I was in my room, I heard two shots," she asserted. "I went to the window and then went downstairs to find Mrs. Morrow. I called her. There was no response."

"Was there a light in the kitchen window?" asked Assistant State's Attorney Northup.

"Yes, sir."

"About fifteen minutes later," continued the witness, "I went back downstairs and again called Mrs. Morrow. She was in her room in her night dress. She came to my room and we talked for several minutes."

"When you went downstairs the second time was there a light in the kitchen?"

"No, sir."

The witness asserted that on the morning of Mrs. Morrow's arrest the latter told her to say that she (Mrs. Morrow) was in Mrs. Woods' room when the shots were fired.

"Was Mrs. Morrow excited when you saw her in her room?"

"No. She talked in her usual way."

Say She Stopped His Food.

Mrs. Scanlan's testimony showed the attitude of the defendant toward her husband.

"How many times did you see Mr. Morrow eat at home?" asked the prosecutor.

"About a dozen times. Sometimes he would eat in the dining room, but he generally ate in the kitchen."

"Did you have a conversation with Mrs. Morrow about her husband?"

"Yes, sir. On one occasion she forbade me to give him anything to eat. Once she told me not to allow him in the house. The last time was in the latter part of December."

Mrs. Scanlan said Morrow did not eat his dinner at home on Dec. 27.

"Did you talk to Mrs. Morrow about it?" asked the prosecutor.

"Yes, and she said: 'Let him go and buy it!'"

Gets Warning of "Suicide."

Then the former cook told about a quarrel between the Morrows on the evening of his death.

"What were they quarreling about?" asked Mr. Northup.

"Well, Mr. Morrow wanted to speak to Mrs. Morrow and she said: 'I don't want to speak to you.' I then heard her curse him."

The next morning, after Morrow's body had been found, she had a talk with her mistress.

"Mrs. Morrow told me that if anybody asked me about the death I should say he killed himself," said the witness.

Roomer Hears Voices.

W. H. Palmer, 4106 Prairie avenue, a commission merchant, who formerly roomed at the Morrow flat, was the next witness. He asserted that he heard the voices of a man and a woman in the dining room about 8 o'clock on the evening of Dec. 27. He could not distinguish the words.

Policeman John Dunning of the Hyde Park station reported a load of exhibits in front of the witness stand. One of them was a board from the rear porch of the Morrow flat. Imbedded in one end of it was a misshapen bullet which had passed through the head of Morrow. On a table he placed a tag ue box. Mrs. Morrow wept when Prosecutor Northup lifted from it the crumpled and stained garments worn by Morrow.

Policeman Dunning said Mrs. Morrow said him on Dec. 28 she had not quarreled with her husband the night before. She said she saw him last alive at about 7:40 p. m.

In completing his statement Mr. Northup said:

"We will show certain relations between the defendant and a certain roomer in the house."

HUNT KIDNAPER OF CASEY JONES

Rough Man Snatches 5 Year Old Who Is Attending a Children's Party.

PLAYMATES GIVE CHASE.

Policemen today will inaugurate a house to house search of the city for Casey Jones, 5 years old, who was stolen yesterday from 3540 Indiana avenue.

Casey Jones is a pet monkey, brought to Chicago from the East Indies by Mrs. Joseph F. Shafer. He stands nearly four feet high and has a caudal appendage fifty-four inches long. He wears overalls, coat, and cap, and eats at the table with a knife, fork, and spoon.

If it had been a human being that was kidnaped instead of Casey Jones the incident could not have caused greater excitement in the vicinity of Indiana avenue and Thirty-fifth street. Business men ran from their stores and joined the mob in pursuit of the thief who stole the simian.

At Forty-third street and Michigan avenue, more than a mile from where Casey Jones was stolen, the kidnaper eluded his pursuers.

Joe Shafer Heartbroken.

Little Joe Shafer, who is the same age as the monkey, is heartbroken over the loss of Casey Jones. His mother, who is a trained nurse and a member of the Red Cross society, offers a reward of $100 for the return of Joe's playmate.

Casey Jones had endeared himself to the children of the neighborhood in which the Shafers reside. Mrs. Shafer invited several of Joe's playmates to a party which was held in the rear yard and Casey Jones was there admired in his best.

A dozen boys and girls were gorging themselves on cakes and sweetmeats when a rough appearing man poked his head over the alley fence. Genevieve Kallow, 18 years old, whose duty it is to care for little Joe, had gone into the house for ice cream, of which Casey Jones is extremely fond.

Genevieve heard the children scream and ran out to see the man with Casey Jones in his clutch. He sprang over the fence and sped toward the south.

Genevieve Gives the Alarm.

Genevieve rushed out the front way and gave the alarm. The druggist at the corner and the plumber across the street were the first to take up the chase.

They soon were joined by the ladies' tailor next to the plumbing shop, and Wah Lee, the Chinese laundryman, also followed.

Two or three hundred persons were in the chase before the man with the monkey reached Thirty-ninth street.

Grocers' delivery wagons were pressed into service in this wild pursuit after Casey Jones, but the man got away.

Mrs. Shafer was downtown at the time these exciting things occurred. She was passing a new building in course of construction at Jackson boulevard and State street when one of the workmen was injured by a falling beam. She went to his assistance and accompanied him to St. Luke's hospital.

On her return home she learned of the kidnaping of Casey Jones.

"He was one of the most intelligent animals I ever saw," said Dr. Shafer, as she is known. "He understood every word spoken to him. He ate with us, and his table manners were all that could be desired.

"Casey Jones liked his daily bath, and he insisted upon it, too. He used a tooth brush after his meals, and was scrupulously clean in every other way."

ITALY'S KING TO INSURE LIFE.

Emmanuel and Queen Helena Seek First Policies in Society Outgrowth of Monopoly Act.

[BY CABLE TO THE CHICAGO TRIBUNE.]

ROME, July 12.—King Victor Emmanuel and Queen Helena have expressed a desire to be the first policyholders in the state insurance company which has arisen as a consequence of the insurance monopoly act recently passed by parliament. The premiums secured from members of royal families will be used as the foundation for the society.

THE SENATOR SEEMS TO BE OVERLOOKING THE CHIEF CONSPIRATOR.

[Copyright, 1912, By John T. McCutcheon.]

VACATION NOTICE.
Before leaving the city for your vacation arrange with your newspaper carrier to have "The Tribune" forwarded to you. The address may be changed as often as you like. If you prefer, you may order your subscription direct from our office, in which case the order should be accompanied by a remittance in accordance with the subscription rates, which will be found on the first Want Ad page.

WOMAN BLOCKS LOOP TRAFFIC FIGHTING BATTLE OF HORSE.

Mrs. H. B. Angle Protests Animal Is Unfit for Work and Defies Crossing Policeman to Arrest Her.

Sidewalks were blocked and traffic was suspended last evening for twenty minutes on Madison street, near Dearborn, while a woman defied three policemen to arrest her for interfering with the progress of a horse which she said was unfit for work.

The horse belonged to a man giving his name as George Bauman, living at 5316 School street. The woman was Mrs. H. B. Angle, 49 North Francisco avenue. She insisted she did not claim membership in any anti-cruelty society.

"It is one of those animals," she said, "that must brace itself before feeding secure enough to stand. Its neck was bleeding."

Mrs. Angle called a policeman, whose number she said was 190, and ordered him to arrest the driver for cruelty to animals.

"I can't, madam," he answered. "Call up the Anti-Cruel society; that's their business."

"Well, if you can't arrest him for that maybe you can for not having a license on his wagon. I looked and he has none," she said.

A crowd gathered by that time, among them two other policemen and a patrol wagon. Because she insisted they unhitch the horse before leading it to the station for treatment, they threatened to arrest her. She dared them, and they did not.

"That man will know better than to work a poor, suffering horse after this," she said.

U. S. PUTS BAN ON ABSINTHE; BEVERAGE CALLED POISON.

Importation, Sale, or Interstate Shipment Will Be Barred After Oct. 1—Edict of Food and Drug Board.

Washington, D. C., July 12.—(Special.)—Absinthe will be barred from the United States after Oct. 1 by a decision of the board of food and drug inspection, issued from the office of the secretary of agriculture today. Its importation, interstate shipment, or sale in the District of Columbia or territories after that date will be prohibited.

Grounds for the decision are: that its sale is forbidden in countries in which it is made; that it is injurious to health, and that it is an adulterated product, the principal constituent, absinthe, being an adulterant.

The United States is the fourth country to restrict the absinthe traffic. In Belgium, Switzerland, and Holland its manufacture, sale, and importation is forbidden.

BOY DROWNS IN CANAL TRYING TO SAVE BIRD.

Clarence Passmore Wades Into Drainage Ditch at Evanston and Companions See Him Die.

While attempting to save a wounded bird which had fallen in the water, Clarence Passmore, 17 years old, who lived at 5300 Londale avenue, was drowned in the North Shore sanitary canal at Church street, Evanston, yesterday.

Young Passmore was on his way to the Glen View Golf club with three companions, where they were going to caddy for the members. He saw the bird in the water and told his companions he was going to save it.

After stripping off his clothes he waded out into the canal. He apparently stepped into a hole and he suddenly sank from sight. He reappeared twice, but as the other boys could not swim they could offer no aid.

MRS. BROWN HERE ON HUSBAND HUNT

Widow Who Asked Boston Mayor to Help Her Arrives at Congress Hotel.

FINDS BUSHEL OF LETTERS

Two well dressed women stepped up to the register desk at the Congress hotel at 4:30 o'clock yesterday afternoon, subscribed names after the usual fashion, and disappeared up an elevator with a bell boy tugging hand bags after them.

This is the notation on the register:

J 66, Mrs. De Forrest Brown and maid, Kansas City.

Many different persons glanced over the signature later, finding no interest attached. Even Frank Florentine, the clerk, gave no heed.

Proves "the" Widow Brown.

But there was a change at 7:30 when the telephone jingled in the office of Edward Burk, manager, and he heard:

"Hello! Is this the manager? This is Mrs. Brown in 366. Won't you please come up?"

Mr. Burk went up. He didn't go inside 366 because the door was only partly opened, and straying through the opening was pink fringe from a boudoir cap.

"I must beg your pardon," a woman's voice sounded softly. "I am very fatigued and yet I am curious to get some of my mail. I am sorry, but I guess there is a barrel of it. You know, I'm Mrs. Clara L. Brown, and I came a day earlier than I expected."

Mrs. Clara L. Brown! It was the nom de plume of the woman who wrote the mayors of Boston and New York applying for a polished easterner to wed, and figuratively turning up her nose at "corn fed Chicagoana," as she called them.

Surprise No. 2 for Manager.

Mr. Burk, used to surprises, confessed to a thrill at the unexpected announcement. But he promised to send up the mail.

When he gave the order to the mail clerk to deliver personally Mrs. Brown's letters he got surprise No. 2.

"There's enough for two trips, sir," the clerk said. "There's a bushel of 'em."

The mail was delivered in two big armfuls. Then newspaper men endeavored to get in communication with Mrs. Brown up to midnight, but failed. She would answer no knock on her door. It was said service was discontinued on her telephone.

"Tell the newspaper boys I will see them tomorrow, were her last words to Mr. Burk.

Still another throb in the pulsating story. Shortly after midnight two women with a baggage boy in tow applied at the register desk to be checked out.

"What's the name?" asked the cashier.

"Mrs. Clara L.—or, rather, Mrs. De Forrest Brown of Kansas City," said one of the women. And she seemed nervous and anxious.

Letters Loaded Into Taxi.

Outside the hotel a taxicab was summoned. When the baggage was lifted in the car the bell boy was given an order. He returned inside the hotel and when he reappeared was with another boy, each laden with a burden of letters carefully tied in bundles.

Each bell boy palmed a half dollar. The taxi, loaded with love letters, moved away. The final thrill comes in the fact that a second automobile followed the taxi north up Michigan avenue.

A reporter for THE TRIBUNE called another taxi and took up the chase.

To abridge a long trip the taxi stopped in Sheridan road, near Edgecomb place. The two women alighted. The driver lifted out the handbags. The women were loading up with the letters when the reporter drove up.

"Can't I have some of the letters, Mrs. Brown?" he asked politely

which Mr. Lorimer either lightly passed over today or flatly denied.

In other words, it is proposed to apply the "gag rule" for the purpose of taking advantage of the pity Mr. Lorimer has aroused.

Today, for example, Senator Tillman of South Carolina bowed his head on his desk and wept copiously, thus repeating the scene he made on Feb. 22, 1911, when Mr. Lorimer told of his early struggles and his rise from a poor boy to the senate.

Mr. Lorimer began his speech this morning with another denunciation of Col. Roosevelt and then entered into a discussion of the evidence from his point of view. He attacked Senator Kern particularly, practically saying Mr. Kern misrepresented the evidence, and, aware that senatorial courtesy would cause no interruption, safely challenged the Indianian to answer the argument he was making at the time. Lorimer compared Mr. Kern with "Hinky Dink" Kenna, of course to the advantage of the latter.

Kern Not Inclined to Answer.

After a conference tonight between Senators Kern, Lea, and Kenyon, Mr. Kern said he was not inclined to postpone the vote on the case by replying to Lorimer.

"The country has been waiting for more than a year for the vote," said Senator Kern.

He added that he did not feel obliged to defend his own reputation before the people of the United States against imputations made by Senator Lorimer. He said, however, that he might be influenced in his final decision by what Senator Lorimer may say tomorrow.

Mr. Lorimer, in his speech today, insisted that, although Link, Beckemeyer, and Holstlaw received money, they did not do so because of their vote for him. He claimed that Lee O'Neil Browne was not his agent, though his own testimony, as well as that of Browne, shows they had as many as a dozen conferences a night at Springfield during the senatorial contest.

He told the senate that the reason he gave $10,000 to Browne for his defense was not because of regard for the Ottawa man but because he realized that the attack on Browne was really an attack on Lorimer. He forgot to say that Browne was a good, holy man who knew the Bible from cover to cover.

He denounced Clarence S. Funk and insisted that he was the scoundrel, and not Edward Hines, to whom he gave a halo.

Mr. Lorimer scattered vituperation and abuse through his remarks, seeking to discredit every man and every witness who has appeared against him, and striving to paint as white as marble the witnesses called by his counsel.

Aids Point to Admissions.

After Mr. Lorimer concluded his remarks he was surrounded by Senators Dillingham, Gamble, and Fletcher, members of the committee who found him spotless. They called his attention to admissions he had made which weakened his case. These he will correct tomorrow.

The adjournment of the senate today was somewhat unexpected. It had been determined to have the vote today on the Lea resolution declaring Mr. Lorimer not entitled to his seat. Senator Smoot proposed at 4:10 this afternoon that another recess be taken until tomorrow morning at 10 o'clock.

Senator Curtis of Kansas, who is anxious to return to his state, amended the Smoot motion so as to have the senate reassemble at 8 o'clock tonight. The disposition of the senate, however, was to give Mr. Lorimer every chance; to let him have an opportunity to rest, but above all to permit the arguments of Crane and Smoot to sink into senatorial minds in the hope of changing votes. So the Smoot motion prevailed.

Another Swat at Roosevelt.

Mr. Lorimer resumed his speech this morning with another swat at Col. Roosevelt.

"Mr. President," he said, "at the close of my remarks yesterday I was discussing the attitude of the custodian of all the morals of the country, both public and private, he who would not have contributions from those who possessed predatory wealth. The malefactors of great wealth should not contribute to any campaign for his benefit.

"But I find in an account in this morning's paper that the chairman of the committee in his campaign testified that $1,900,000 was contributed for his campaign in 1904. Of course, that came from the common people, of whom this man is the great champion. No malefactors contributed in that campaign, no combinations of great wealth, only the common people, of whom he is the guardian.

"Concluding his letter to Col. Roosevelt President Taft—and, by the way, may I not state here that this letter was written on Jan. 6, 1911? The record in this case, I am informed, was delivered to the document room on the seventh day of that month, a day after the letter was written, which, to my mind, would be an evidence that any information which the president may have received on this subject was from those who are supporting this prosecution. In concluding his letter to the colonel he said:

"'I want to win. So do you.'

"Like a Thief in the Night."

"Win what? Win a contest? What sort of a contest? In the open? A free field and a fair fight? Was the sword and shield handed to me and was I then notified to defend myself, that a battle was on? O, no; no opportunity, no knowledge of what was coming, that they were going to win, win, win!

"Sneak up like a thief in the dark of the night and strike him with a club in the back of the head and drive out his brain with no opportunity to defend himself. And why? Why all this? Why, the fear that Senator Bailey, with his boundless logic and his matchless eloquence, might plead the dignity of the senate of the United States.

"O, Mr. President, was any mortal ever more completely surrounded by conspirators and intrigue? The president of the United States, William Taft, and Theodore Roosevelt, the ex-president of the United States, and the candidate of the Democratic party, William Jennings Bryan, the trust press of this country—all combined and joined in the conspiracy to misstate the facts, because they could not have known unless they read the record.

"They joined with the trust press of this country to poison the minds of the citizenship of this union in order that one man might be destroyed to satisfy the malice of the most corrupt set of newspaper owners known to the history of this country.

Talk No Evidence of Anything.

"Mr. President, while I do not claim that anything I have said on the subject is evidence of anything, it does not prove that my seat was not corruptly secured, but merely it shows that the men who are prosecuting this case are capable of conspiring to do anything against anybody they want to destroy, even to taking a life.

"It is because I know these things and because when the attention of the senate is called to them they are all beyond any question of doubt proven not by my word, not by what I say, but in the documents, in the photographs, in the letters, in the affidavits that I have presented in this discussion, and with that I think I have said enough about those who are back of and aiding in this prosecution.

"Now we will come to the Helm committee. Who is the Helm committee? What is the Helm committee? Senators of the state of Illinois, think you? O, no! Creatures of Gov. Deneen and the newspaper trust of Chicago. The Helm committee, senators, dignified gentlemen, men who had opinions of their own, who acted as their conscience dictated? O, no! The Helm committee was Herman Kohlsaat, the Record-Herald, and men representing Victor Lawson."

Lorimer said John Healy, the Helm committee counsel, was his bitter enemy. When the senate in 1911 exonerated Lorimer, Gov. Deneen and Healy, he said, got up the Helm committee investigation.

Then the "Shameless Hippodrome."

"Then began the shameless hippodrome, the convening of the Helm committee, the calling of Edward Hines and the asking of him questions," continued Lorimer. "The witness of importance not knowing that Funk was to be called, not knowing that Kohlsaat was to be called, they asked of Hines questions that might be impeached by the witness and that the prosecuting attorney of that committee knew would follow and knew that they would tell the Funk story.

"Then comes Kohlsaat. O, this priestly Kohlsaat, as he calls himself. This honorable man, who never violated a confidence in his life. He came before the committee and they asked him about the editorial of the 15th day of February. He said: 'Yes, I edited that editorial, and I knew whereof I wrote.' 'Well, who was it?' 'O—and here is the beginning of the hippodrome—I will not tell you; it was given to me in confidence and I hold the confidence as a newspaper man as sacred as would a Catholic priest a confession. I would prefer to go to jail to telling.'

Says He Violated Confidence.

"Then the whole country had a view of this man's righteousness and the loyal man who had received this statement in confidence. From the testimony that was adduced, he violated the confidence to not less than twenty or probably more persons, and gave the names of his informants.

"The people wondered if this loyal man would tell the story; they wondered if he ever would give the name; they were looking on to see whether or not he would go to jail rather than violate the confidence.

"Then we have Funk, this honorable man, as Senator Kern said, who declares: 'I can stand it no longer; I can no longer see my friend prosecuted, and so I will tell the story; I will go before the Helm committee.' He went before the Helm committee. He told the story, and he told it in a different way than he would have told it if he had been permitted to get away with it before the investigating committee of this senate.

Witnesses from Other Places.

"Then witnesses were called in from other places. Edward Hines waited in Chicago, on the advice of his lawyers, to go before the Helm committee and testify as to the Funk story. Did they call Hines? No; they sent the reporters of the Hearst papers over this country to interview men and ask them if they knew anything about this hundred thousand dollar 'jackpot,' and the men interviewed, every individual, said they did not, and those reporters returned to the committee and they made affidavits to the Helm committee that they had invited these men before the committee to testify, and they said they would not come, and because they lived in other states, of course, the Helm committee could not subpoena them.

"Their own representative, Mr. Coan, reported that to the committee. These men were called before your investigating committee, and they testified, every one of them, that Coan had never asked them to go before the Helm committee and that they had never refused to go before the Helm committee. Yet the Hearst representatives, who by that time had come into this conspiracy, made an affidavit to the Helm committee that these men had refused to come into the state of Illinois.

Called on United States Senate.

"Then they reported to the state senate and stated they could not bring these important witnesses and that the only body that could get them in was the senate of the United States, and there they passed a resolution calling on the senate because of their inability, after a most strenuous effort, to undertake another investigation. They could not secure these witnesses outside the state of Illinois.

"Was the attention of the people of the country called to this? O, yes! Every man all over the country, including myself, said if there was a corruption fund of $100,000 the country ought to know of it, and the senate—while I believe they violated a fundamental rule of law in this country in so doing—appointed another committee—and I have no complaint with that act. So thus have we before us the action, not of the Helm committee, but of Gov. Deneen, of Herman Kohlsaat, of Victor Lawson, of John J. Healy, and hence we are here today, and that is why and how we come to be discussing this question here this morning, and not because of the Helm committee, except as it was necessary to have some official creature call on the congress to act."

Why He Didn't Testify at First.

Lorimer said he did not testify on the first investigation because "it had been admitted by the counsel for THE CHICAGO TRIBUNE that they did not expect and would not claim that they would connect Lorimer with any corrupt acts, and that I thought it was beneath the dignity of a senator of the United States to take the stand when any sort of insinuation was made and swear that he was not guilty. But I did make a statement upon this floor and I have sworn to every word that I have stated here and not one single word has been contradicted."

Lorimer then took up the evidence of corruption and first read Joseph Clark's deathbed statements denying that he sold his vote for control of local postoffice patronage.

"No man will ever convince me that any man on his deathbed, knowing as Joseph Clark knew, that his days would soon be numbered, that he would plead with anybody for an opportunity to perjure his soul and sink it into damnation to help a man who had not requested his help.

"No, Mr. President, before I believe that I must understand the Christian doctrine different than it was taught me. All the suspicion that all the committees or parts of committees might cast upon the vote of any man who had made in the closing moments of his life a statement of that kind would not make me believe that when he was going before his maker he had perjured his soul."

Defense of Luke and Jandus.

Mr. Luke's testimony, Lorimer said, did not show that Luke, who died before the scandal was exposed, had received bribe money. Then he came to the defense of Cyril R. Jandus, who had so much difficulty explaining his large real estate deals following the Lorimer election.

"I have known Jandus since he was a boy," said Lorimer. "He is an industrious man. Jandus has been in the real estate business as an active eighteen hour a day toiler all his life, and he has been buying and selling and trading real estate all his life. And because he joined with other people to buy farm land that is evidence that he was corrupted.

"There is no evidence in the record here, there is no statement by anybody charging Jandus with having been purchased to vote for Lorimer.

"Then there is a lot more of what is termed to be circumstantial testimony that Henry Shephard had a safety deposit box in the city of St. Louis and that he was a banker, and because he was a banker he ought to keep his deposit in his own vault and his papers in his own vault at home in Pleasantville.

Says He's Poor Sort of Banker.

"I started out to be a banker, when they started out to destroy me. I have been a poor sort of a banker ever since that day.

"We have a vault in our bank. Inside of that vault I have a little box. Nobody has the combination but my sons and myself. I have papers there. In the same building downstairs in the safety deposit vault I have a box. The vault we have got is good enough and secure enough to defy all the burglars in the world, but I also have a safety deposit box in the safety deposit vault downstairs. It is one of the largest banks in the city of Chicago. It occupied the space that we occupy now, and they, too, had a safety deposit box.

"It is said that it is a suspicious circumstance that Tom Tippit, the leader of the minority Democrats, had a safety deposit box. That is pointed out as a suspicious circumstance, and the evidence here shows that Tom Tippit had had the box since 1902.

More About Deposit Boxes.

"If you go through the list of the members of the general assembly, the average man in Chicago and in Illinois—not the average man of affairs, but the average man—you will find that he has a safety deposit box. In Chicago we rent them by the hundreds of thousands, and we are not millionaires in that town by the hundreds of thousands.

"That insinuation is to poison the minds of the senate and create a suspicion that they rented these boxes to store away corrupt money which then received as a result of a Lorimer's election.

"Then De Wolfe and Whalen and Dreyer were seen at the ball park with hundred dollar bills—that one bought a house and paid for it, and the other had money in the bank at home. That is taken as evidence that they were corrupted to vote for Lorimer.

Browne Not His Agent, He Says.

"Why, Mr. President, if they had called in all the members of the Illinois general assembly and put them on the stand, I have no doubt that they all would have testified, those who voted for me and those who did not, that at some time, at some place, they had money—hundred dollar bills, fifty dollar bills—and it is just as reasonable to assume or to insinuate that the men who testified that they had money who did not vote for Lorimer received it corruptly because they did not vote for Lorimer as to assume that those who had money who did vote for Lorimer because they had money were corrupted to vote for Lorimer.

Why He Aided Browne.

"Charles A. White," continued Lorimer, "is a self-confessed perjurer. That was proved by the testimony of Representative Shaw, of Gloss, the motorman, the Yarbroughs, and other witnesses. It was shown by White's Illinois Central pass that Sidney Yarbrough was not in Springfield when Browne called at White's room.

"Now as to the question of the senator from Missouri (Mr. Reed), why did I loan or contribute—put it in any way you choose; put it in the most offensive terms that you can conjure up; make it carry with it all the suspicion of innuendo and insinuation you are capable of—why did I furnish money to aid Lee O'Neil Browne in his defense?

"Does it take a man of superhuman intellect to understand? No, I think anybody who wanted to understand could understand without an explanation. What was Lee O'Neil Browne on trial for? Corrupting Charles White? O, no! Giving money to Charles White? O, no; except as it was a circumstance. He was tried for giving money to Charley White and bribing him to vote for Lorimer. That was the charge. And if it is true, Lorimer has no place in the senate.

"Browne Never Paid Dollar."

"I know that Lee O'Neil Browne never paid one dollar for a vote for Lorimer. I know that the state's attorney and THE TRIBUNE and the governor were in a conspiracy to destroy Lorimer and I know and every senator here knows that if Lee O'Neil Browne could have been convicted it would then have been hard to make anybody believe that Lorimer had not bought his seat or that somebody had not bought it for him.

"Does the senator from Missouri think that any man that has the slightest respect for his own honor would stand by and permit these conspirators, through perjury and without right of law, to send a man to the pen because he was not able to employ counsel on account of his financial condition? It would not only convict him unlawfully but in the minds of the people wrongfully convict Lorimer of securing a seat here by bribery and corruption."

Lorimer said Browne should have been tried in Sangamon county, but that Wayman, fearing the issue there, forced the trial in Cook county. Even had Browne been convicted, Lorimer asserted, the higher courts would have freed him on that technicality.

The senator denied that he yielded to blackmail in getting White a $75 a month job in the county clerk's office.

"Never Turned Down a Friend."

"A plea to help a man that helped me," Lorimer characterized White's request. "When a man who has a job to climb the ladder in the world asks you for assistance, if you are an honest man, if you are true to yourself, in accordance with the theory of the minority of the committee, you will turn that friend down, all right.

"Senator Kenyon, Senator Kern, Senator Lea, you may live up to that rule if you will, but all my life I have tried to make a reputation for never having gone back on or turned down a friend. God willing, I will continue until my death. If it shall be a sign of vicious habits, bribery, and corruption, I will still go on and let him judge, who, after all, shall be the final judge, whether or not it is correct to do unto others as you would have them do by you. By that rule have I lived and by that rule will I die."

The senator spent some time in trying to show that the late Michael Link was not bribed, but signed his confession because of a "third degree" administered by State's Attorney Wayman. Then he sought to disprove the evidence that Lorimer himself directed the maneuvers to obtain the senatorship. He said he was at Springfield primarily in the interest of the deep waterway. He paused to express the conviction that, had he not been compelled to fight for his seat for more than two years, he would have achieved the completion of the lakes to the gulf deep waterway project. He also expressed the fear that he would not remain in the senate to aid waterways, but hoped the good work would go on.

Takes Issue with Kern.

The story of Hines' telephone message from the Continental National bank to Springfield Lorimer declared to be a cunning insinuation that Hines arranged to get the bribe money, notified Springfield, and that the Lorimer election was the result. To perfect this insuendo the minority, he charged, concealed the fact that it was to Deneen that Hines telephoned. Lorimer took issue with Senator Kern's statement that the Democrats of Illinois wanted either a Democratic or an insurgent Republican senator.

"The senator," he said, "does not know the Democrats in Illinois and he does not know their views on the tariff question. There is probably no man in Illinois better acquainted with the people in all parts of the state than I am myself and surely no man in my time has ever been so close and so conversant with the Democrats as I have, and I make this statement that if you put the question of tariff for revenue only or a protective tariff up to the Democrats in the state of Illinois, the third state in industry in the country and a great agricultural state, put it up to the Democrats involving nothing only a decision on the part of the Democrats in Illinois, whether they are for a tariff for revenue only or a protective tariff, I venture the statement that the majority of the men that never voted anything but the Democratic ticket all their lives down to and including William Jennings Bryan—the majority of them—will vote for a protective tariff. That is, in Illinois. It may not be in other states, but it is in Illinois.

Compares Election with Lea's.

"But the main purpose of stating this case as it was stated was the fear that somebody might call attention to the fact that a member of the minority was elected by Republican votes, thirty-two Republicans and thirty-four Democrats, while Lorimer was elected by fifty-three Democrats and fifty-five Republicans, to try to make a reason for challenging the Illinois Democrats and to make it impossible to charge that there was anything going on in the country that would impel Republicans to persist in voting for a Republican in Tennessee, when they knew that there was no opportunity of electing a Republican and knew that they could elect a Democrat that had helped them to disrupt the Democratic party.

"That is all there is to it, to cover up the Lea Republican votes, to cover up the Tennessee bipartisan combination, to make you forget it.

"What are the facts in this case? Almost all the Democrats that voted for Lorimer were Lorimer's warm close personal friends. Almost every Republican that voted for Senator Lea was delivered to him by the leaders of the Republican organization of that state. That is the record in the case. It can be the only purpose for putting the case in that way."

Takes Up Case of Broderick.

Taking up the case of State Senator John Broderick, Lorimer quoted this from Senator Kern's speech:

"There is direct evidence to the fact that John Broderick had told Holstlaw 'If you vote for Lorimer there is $2,500 in it,'; there is evidence further that the $2,500 was Lorimer money."

"Senators," said Lorimer, "there is not one word in the record that justifies this statement. It cannot and will not be shown that there is evidence, further, that it was Lorimer money. What are you going to believe? How are you going to make up your minds? How are you to know how to vote on this question if this is the statement made by the members of the committee?"

After a recess for luncheon Lorimer resumed his speech. He lost no time in getting around to another attack on Senator Kern.

"I am charged by the senator from Indiana upon this floor with political wrongdoing," exclaimed Senator Lorimer. "Mr. President, I claim to be no different from any other man, subject to all the weaknesses of human kind, and I expect to be called on to account for my share of sin. O, yes, I am only as other men are, and there are none of us different except in degree.

Challenge to Kern.

"So I claim for myself no more than I am willing to accord to every living soul on the earth. But here, now, I challenge the senator from Indiana to point out anything in this record that he knows, anything he had heard, anything that anybody ever heard; no, I shall make it broader than that, let him point to anything, to any wrongdoing in private, in commercial, in financial, or in political life, and if he will do it here and now, senator, I'll not embarrass you with voting on my case. I will walk out yonder door and never enter it again.

"Come on, Senator Kern, you that have stirred and slandered all over this record with suspicion, come on and make good and I will keep my word."

Senator Kern was not in the chamber when Lorimer delivered this challenge, but he directed it to Senator Kern's vacant seat.

"Most Vile Insinuation."

Declaring that Senator Kern had accused him of getting places for Democrats who had supported him, Lorimer said:

"That is the most vile insinuation that has been made by the senator from Indiana. If it means anything at all, it means that I have been suborning perjury, and if that is the intention of the senator from Indiana, I want to characterize his statement as a deliberate falsehood.

"It is a deliberate attempt by the senator from Indiana to create the false impression that Lorimer was suborning perjury by securing places for Democrats to close their mouths. And without reference to this case at all, no matter how it comes out, but surely if it comes out in favor of Lorimer, that should be inquired into, because if he is capable of doing an act of that kind he is not fit to sit in the senate.

"I challenge Senator Kern, now or at any time, to produce any sort of testimony, any where that justifies that statement. Yet you are expected to form your opinion on these reports of the minority and their statement of the facts on the floor of the senate."

Met Kenna When a Child.

Lorimer read Senator Kern's statement that Lorimer has been "friendly and in some cases sustained intimate relationships, personal as well as political, with such notorious characters as 'Hinky Dink' Kenna and the discredited John Broderick and Manoy Abrahams."

"And when the senator from Indiana made this statement on the floor of the senate," said Lorimer, "he included in it a declaration that both of them were saloonkeepers."

"I knew John Broderick long before I knew he kept a saloon. I knew Kenna when we were children together, and we nicknamed him 'Hinky Dink.' That was back in the days when Chicago had 2,000,000 less people than it has now, and when the distance across the city was three miles instead of thirty. Our chums were the sons of saloonkeepers and preachers and attorneys and judges and large merchants and small storekeepers, and we have grown up since then.

"Some have been fortunate and some have not. Some have fallen from grace. But he who has been most successful meets him who has been the least successful in the same cordial way as in the days of yore.

Pays Tribute to Kenna.

"No man in our city has reached out and lifted up more of the fallen and helped them on the road to a better life, to prosperity and greater happiness than has Michael Kenna.

"I would like to call the attention of the senator from Indiana to the fact that it is written that charity covers a multitude of sins.

"I would suggest to him that on that great day of judgment, when the recorder shall open the book of records, to set off the bad deeds and the good, to see to it that he may have marked off against his name as many marks for 'treating thy neighbor as thyself and for doing unto others as you would have them do unto you' as will be found set off against the name of this man whom he so much despises, 'Hinky Dink.'"

Senator Jones interrupted to say that there is not a word in the record reflecting on "Hinky Dink's" character or connecting him in any way with Lorimer.

"He just deliberately went outside of the record," shouted Lorimer.

Further Attack on Kern.

"The senator from Indiana," Mr. Lorimer said, "saw fit to quote from a statement I had made in proof of a statement of his own that I did not understand American ideals; that I have been raised in such a way that I had not learned what American institutions stand for. When I was on the stand Senator Kern asked me if I did not think the people ought to be consulted, and he says I answered him 'that is correct, and that is the way men talk when they reach the clouds; that the voters are the men they are responsible to, and that the voters are but human beings.'

"I had something in mind when I answered that question in that manner. I had in mind that it was the senator from Indiana who was asking that question. I had that in mind at the first meeting of the committee which I attended, when my counsel asked that the names of witnesses be submitted to him, and then Senator Kern protested in an undertone that does not appear in the record.

"And I had that in my mind when I answered him. Think of it, think of a United States senator, a lawyer, mumbling, 'No, no, no; don't give him the names of the witnesses against him.' A layman who had done that might have been excused for ignorance. But no lawyer can be excused for such an outrage.

"Tried to Muddle Record."

"But I had more than that in mind when I answered the senator. I had in mind the fact that he had attended about 80 per cent of the sessions, and then only to register, and that he heard less than 50 per cent of the evidence taken at these 80 per cent of the hearings. I had in mind that he had not asked one question during the whole hearing that tended to elicit the truth, that all he had tried to do was to muddle the record.

"I have in mind what this righteous man once did, or what he is purported to have said. He said: 'It is a matter of great regret that under the cloak of the secret ballot so many representatives were able to defy the will of their constituents. The secret ballot made possible not only these betrayals, but this sort of treachery, double dealings, and corrupt practices. I believe the thoughtful people will find in the scenes of the last two days additional strength in favor of the direct election of senators. I do not care now to say more about the causes which contributed to the result.'

"This is a quotation from Senator Kern's charges that Senator Shively secured the Indiana senatorship away from Kern in 1900 by means of corruption.

Reminded of the Pharisee.

"I had that in mind," Senator Lorimer stated. "I had in mind, further, that I never heard Senator Kern deny this as false. I have in mind, further, that he never rose in his place in this chamber and said that it was not true. I have in mind, further, that the man whose seat he charges was thus secured was a candidate for the leadership on the Democratic side of this chamber, and that Senator Kern supported him. And because it was Senator Kern who said those things, it made no impression on my mind.

"I never saw a character of that sort that ever was a good loser, and seldom are they willing to attribute the success of their opponents to anything but unfair dealings. And until it is proven, I never will believe that there is a word of truth in what he says.

"I had in mind that he never introduced a resolution for an investigation, and as he sat there before me with an expression of assumed self-righteousness and 'holier than thou' on his countenance I was reminded of the Pharisee in the parable, with his hand reaching up to heaven and praying, 'O God, I thank thee I am not as other men, even as this publican here.'"

Calls White Only Confessor.

In summing up the testimony of the men who had confessed, Mr. Lorimer declared that of the four, White, who sold the story to THE CHICAGO TRIBUNE in the form of a confession, was the only one of the four who had admitted he had received money to vote for Lorimer for senator. The senator referred to White as a self-confessed perjurer, who had admitted he was "ready to sell his soul for money."

In dealing with Clarence Funk of the International Harvester company, who testified in the case that Edward Hines solicited $10,000 from his company to reimburse an alleged fund of $100,000 advanced by Hines and others to elect Lorimer, the senator made some new statements. He quoted from Mr. Funk's testimony in which Funk stated that the International Harvester company had never contributed to the campaign funds of any political party or to any particular candidate.

Disputes Word of Funk.

Senator Lorimer declared that he stood ready to produce two reputable witnesses, one a Democrat of national prominence, who would testify that Funk had made a contribution of $5,000 to the Democratic campaign fund on behalf of the International Harvester company, and a Republican of credibility who would testify that the International Harvester company had contributed repeatedly through Funk to Republican campaign funds.

The senator declared that under such circumstances he thought the word of Edward Hines should be taken as against that of Funk on the issues of veracity that have arisen in the Lorimer case.

Morrow Murder Case Defendant and Seven of Her Sympathizers

Mrs. Rena B. Morrow.

The friends of Mrs. Rena B. Morrow, on trial charged with the murder of her husband, have flocked to the courtroom in the Criminal Court building to stand as her moral backers in the long fight expected. Seven of them, who declined to give their names but were willing to be photographed as the friends of the defendant from her church and from her Eastern Star lodge, gathered around her and spent most of yesterday in court. In the picture above Mrs. Morrow is the black clad figure.

SENATE TOLD OF BRITISH PROTEST

Knox Outlines Complaint Made in Regard to Rule Over Panama Canal.

PUTS ISSUE TO CONGRESS.

State Department Decides Question Is Not One for Diplomatic Exchange.

Washington, D. C., July 12.—The senate was officially notified of the British protest against the Panama canal administration today when Secretary of State Knox, in a letter to Senator Brandegee, chairman of the senate interoceanic canal committee, outlined the objections raised by Great Britain.

The letter, paraphrasing the protest of Chargé d'Affaires Innes, was generally accepted as voicing the decision of the state department to leave the matter in the hands of congress, where the legislation in dispute is pending.

Not a Diplomatic Question.

The state department has taken the attitude that the protest of the British government against free American ships is not properly a matter for diplomatic treatment at this time. The note outlining the British objections, now on its way from London, will be transmitted immediately to the senate, and the state department probably will make no reply except a formal acknowledgment of the receipt of the communication.

Chairman Adamson of the house committee on interstate and foreign commerce today asserted that the matter of free tolls for American ships and of discrimination against railroad-owned ships passing through the canal should have been eliminated from the pending bill.

Refuses Blame for Delay.

"If there should be any delay in the legislation to open the canal the fault cannot be laid at our door," he said. "We urged that in this enterprise the government be allowed to demonstrate the results of its work by opening the canal unhampered by the demands of special interests. If the representatives of those interests had consented we would have omitted those provisions both as to railroads and exemption of American ships from tolls and authorized the president to open the canal."

Chairman Adamson contended that the question of free American ships and the railroad owned vessels problem should be dealt with separately in direct legislation.

MAYOR'S WIFE TO GATHER FUND

Contributions for Titanic Memorial Solicited by Mrs. Carter H. Harrison.

Mrs. Carter H. Harrison has been appointed local treasurer of the Women's Titanic Memorial that is raising money to build a memorial arch in Washington. Contributions are solicited from women only.

Mrs. Harrison asks that contributions be sent to her residence at 607 Rush street. She will forward contributions to Edward A. Stellwagen, treasurer of the memorial in Washington, D. C.

The chairman of the Memorial Relief Board is Mrs. John Hays Hammond is secretary. Mrs. William Howard Taft contributed the first dollar.

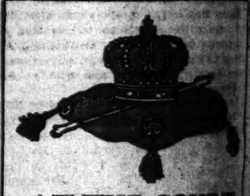

AT THE COURT OF HIS CATHOLIC MAJESTY

By William Miller Collier

IT is not given to many ambassadors to witness such magnificent and imposing ceremonies as Mr. Collier attended during the four years he represented this country at the Spanish Court.

Altogether his book is a graphic and valuable picture of the almost Mediaeval pomp and ceremony which is fast vanishing from the courts of Europe.

Even more interesting is the pleasant picture Mr. Collier gives us of the gay and affable young king in his home life and diversions.

Profusely Illustrated From Photographs. $2.00 Net.

At All Booksellers

A. C. McClurg & Co., Publishers

GMC TRUCKS

GASOLINE ELECTRIC

There are instances where two trucks of three or three and one-half tons capacity have been used to do the work that could be better accomplished by one five-ton truck; also instances where a gasoline truck has failed when an electric would win.

The GMC line comprises both gasoline and electric power in capacities to suit any business.

GENERAL MOTORS TRUCK CO.

2341 Wabash Avenue, Chicago

Telephone Calumet 5000

HENNING WITNESS HELD BY COURT

Aileen Heppner Faces Grand Jury for Testimony in Funk Case.

LAWYER SEES FLIGHT

Judge Newcomer Puts Bail at $5,000 When Attorney Makes Charge.

Municipal Judge Newcomer yesterday ordered that Miss Aileen Heppner had perjured herself in the discredited alienation of affections suit filed against Clarence S. Funk by John C. Henning, and held her under $5,000 bail for grand jury action.

The Henning lawyers—Donahoe & Harlan—sought to have her original arrest bond increased, and the court was deliberating on the proposition when Attorney John E. Mac-Leish of counsel for Mr. Funk announced that Miss Heppner intended to flee and that the housekeeper, Mrs. Mary Meyers, had been indemnified.

Just previous to her arrest Miss Heppner had shown an inclination to reveal what she knew about the alleged conspiracy, and she now appears as the staunchest supporter of the lawyers involved by the confession of Mrs. Henning.

Called Penitentiary Offense.

During the greater part of the afternoon session the defendant appeared unconcerned and disinterested, but she bit her pale lips and winced perceptibly when Judge Newcomer, in commenting on the gravity of the charge, thrice mentioned that "it was a penitentiary offense."

The arguments were on the motion of the defense to dismiss the charge. Judge Newcomer went into the merits of the charge and spoke of what constituted perjury. He indicated he might reduce the bond after the suggestion of Attorney Donahoe that $5,000 would be sufficient, when Attorney MacLeish said:

"Your honor, if this bond is to be disturbed it should be increased instead of decreased, for we have information from a reliable source that Miss Heppner had arranged to flee the state, regardless of the outcome of the present proceedings, and we also have information that immediately after Mrs. Meyers signed this bond there was placed in her hands a certified check to reimburse her for any probable loss."

Cries Treat Her as "Innocent."

Attorney Donahoe was white with anger as he arose, and pointing his finger at Attorney MacLeish threateningly, said:

"That statement is absolutely false. Treat her as an innocent woman. Your honor knows that a $5,000 bond is sufficient, especially as your honor admits that it is a close case."

Judge Newcomer questioned Attorney MacLeish on his source of information, and asked if he could produce sworn testimony to that effect, but the lawyer acted as if he didn't desire to reveal his hand. Attorney MacLeish evaded the direct issue, saying he personally could not swear to assertions.

Mr. MacLeish refused to say who signed the check or give any information touching on the incident to reporters after court adjourned.

The perjury charge is based on Miss Heppner's sworn testimony that she and Mrs. Henry Hoerner and her daughter, Miss Kate Hoerner of Peru, Ill., were taking dinner in a private dining room of the Grand Pacific hotel on the evening of Dec. 20, 1909, with Mr. Funk and Mrs. Henning ascended in the elevator. Both Mrs. Hoerner and her daughter impeached the testimony of Miss Heppner by swearing the thing described did not take place.

Makes Plea for Girl.

The hearing was a continued session from Wednesday. As soon as court convened Attorney Hartnett made a motion for dismissal, asserting the perjured statement alleged was not a material issue, but a collateral one.

Attorney MacLeish quoted a number of authorities and read various rulings on the question of perjury, after which he argued:

"What she said is circumstantially material. She named those women to add weight to her story, and went into the minutest details to increase the credibility of her statement. She swore and then refters on cross examination that she saw things which Mr. Funk says never happened. There could be no mistake about her intentions."

What the Court Said.

The court then said:

"The crime of perjury is one of the most difficult to define. In about every other crime some one could be tried for it. Yet the statutes safeguard people from being prosecuted on mere contradictions. The perjury charged must be material to the issue. There is no close line whether the matter complained of was material to the issue. In the absence of any showing on the statement made by Mr. MacLeish and the charge being a penitentiary offense, I will not change the bond in any way."

Immediately after the court's ruling Mrs. Meyers, who was waiting in the corridor, was brought into the courtroom and released the bond. Mrs. Meyers gave her occupation as a milliner.

New Witnesses Heard.

State's Attorney Wayman during the day moved slowly in the grand jury investigation of the conspiracy plot. One witness was taken before the Inquisitorial body and other witnesses were closeted with the prosecutor in his private office for long periods during the day.

The chief development in the grand jury inquiry was the appearance of two new witnesses. They were Dennis Martin, formerly bellboy, said to have been paid money as a witness in the fake $25,000 alienation suit against Funk, and Joseph O'Boyle of the butcher firm of O'Hara & O'Boyle, Twelfth street and South Fortieth avenue. Eddie Deuter, the bellboy who lied for John Henning against Funk in the alienation trial, has been employed by the butcher, and it has been stated that his job was obtained by Attorney Daniel Donahoe.

"Eddie" Deuter Called Again.

Martin, although questioned for an hour by Mr. Wayman, is said to have admitted little that would help the prosecution.

Intervals "Eddie" Deuter, who has made a full confession of his part in the deal, was called in several times to face the boy with slight results.

The other witness of the day was Eulalia Kearney, the masseuse, who declared Mrs. Henning had told her much of the conspiracy plot against Mr. Funk.

Elevator Men Won't Strike.

There will be no strike of elevator men in Chicago. Members of the Chicago Elevator Conductors and Starters' union have signed a new three-year wage agreement which becomes effective August 1. Under the new wage schedule the men will receive an increase amounting approximately to $4 a month. Fifteen hundred men are affected.

SENATE TOLD OF BRITISH PROTEST

Knox Outlines Complaint Made in Regard to Rule Over Panama Canal.

PUTS ISSUE TO CONGRESS.

State Department Decides Question Is Not One for Diplomatic Exchange.

Washington, D. C., July 12.—The senate was officially notified of the British protest against the Panama canal administration tonight when Secretary of State Knox, in a letter to Senator Brandegee, chairman of the senate interoceanic canal committee, outlined the objections raised by Great Britain.

The letter, paraphrasing the protest of Chargé d'Affaires Innes, was generally accepted as voicing the decision of the state department to leave the matter in the hands of congress, where the legislation in dispute is pending.

Not a Diplomatic Question.

The state department has taken the attitude that the protest of the British government against free American ships is not properly a matter for diplomatic treatment at this time. The note outlining the British objections, now on its way from London, will be transmitted immediately to the senate, and the state department probably will make no reply except a formal acknowledgment of the receipt of the communication.

Chairman Adamson of the house committee on interstate and foreign commerce tonight asserted that the matter of free tolls to American ships and of discrimination against railroad owned ships passing through the canal should have been eliminated from the pending bill.

Refuses Blame for Delay.

"If there should be any delay in the legislation to open the canal the fault cannot be laid at our door," he said. "We urged that in this enterprise the government be allowed to demonstrate the results of its work by opening the canal unhampered by the demands of special interests. If the representatives of those interests had consented we would have omitted those provisions both as to railroads and exemption of American ships from tolls and authorized the waters to open the canal."

Chairman Adamson contended that the question of free American ships and the railroad owned vessels problem should be handled separately in direct legislation.

MAYOR'S WIFE TO GATHER FUND

Contributions for Titanic Memorial Solicited by Mrs. Carter H. Harrison.

Mrs. Carter H. Harrison has been appointed local treasurer of the Woman's Titanic Memorial that is raising money to build a memorial arch in Washington. Contributions are solicited from women only.

Mrs. Harrison asks that contributions be sent to her residence at 607 Rush street. She will forward contributions to Edward J. Stellwagen, treasurer of the memorial at Washington, D. C.

The chairman of the Memorial is Mrs. John Hay. Mrs. John Hays Hammond is secretary. Mrs. William Howard Taft contributed the first dollar.

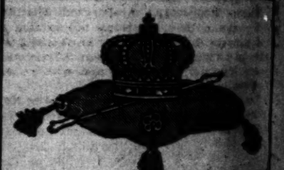

AT THE COURT OF HIS CATHOLIC MAJESTY

By William Miller Collier

IT is not given to many ambassadors to witness such magnificent and imposing ceremonies as Mr. Collier attended during the four years he represented this country at the Spanish Court.

Altogether his book is a graphic and valuable picture of the almost Mediaeval pomp and ceremony which is fast vanishing from the courts of Europe.

Even more interesting is the pleasant picture Mr. Collier gives us of the gay and affable young king in his home life and diversions.

Profusely Illustrated From Photographs. $2.00 Net.

At All Booksellers

A. C. McClurg & Co., Publishers

GMC TRUCKS

GASOLINE ELECTRIC

There are instances when two trucks of three or three and one-half tons capacity have been sold to do the work that could be better accomplished by one 5-ton truck; also instances where a gasoline truck has failed when an electric would win.

The GMC line comprises both gasoline and electric power in capacities to suit *any* business.

GENERAL MOTORS TRUCK CO.
2341 Wabash Avenue, Chicago, Ill.
Telephone Calumet 6400

HENNING WITNESS HELD BY COURT

Aileen Heppner Faces Grand Jury for Testimony in Funk Case.

LAWYER SEES FLIGHT.

Judge Newcomer Puts Bail at $5,000 When Attorney Makes Charge.

Municipal Judge Newcomer yesterday decreed that Miss Aileen Heppner had perjured herself in the discredited alienation of affections suit filed against Clarence S. Funk by John C. Henning, and held her under $5,000 bail for grand jury action.

The Henning lawyers—Donahoe & Hartnett—brought to have her original arrest bond reduced, and the court was deliberating on the proposition when Attorney John E. MacLeish of counsel for Mr. Funk announced that Miss Heppner intended to flee and that the bondswoman, Mrs. Mary Meyers, had been indemnified.

Just previous to her arrest Miss Heppner had shown an inclination to reveal what she knew about the alleged conspiracy, but she now appears as the staunchest supporter of the lawyers involved by the confession of Mrs. Henning.

Called Penitentiary Offense.

During the greater part of the afternoon in court the defendant appeared unconcerned and disinterested, but she bit her pale lips and winced perceptibly when Judge Newcomer in commenting on the gravity of the charge thrice mentioned that "it was a penitentiary offense."

The arguments were on the motion of the defense to dismiss the charge. Judge Newcomer went into the merits of the charge and spoke of what constituted perjury. He indicated he might reduce the bond after the assertion of Attorney Donahoe that $1,500 would be sufficient, when Attorney MacLeish said:

"Your honor, if this bond is to be disturbed it should be increased instead of decreased, for we have information from a reliable source that Miss Heppner had arranged to flee the state, regardless of the outcome of the present proceedings, and we also have information that immediately after Mrs. Meyers signed this bond there was placed in her hands a certified check to reimburse her for any probable loss."

Cries Treat Her as "Innocent."

Attorney Donahoe was white with anger as he arose, and pointing his finger at Attorney MacLeish threateningly, said:

"That statement is absolutely false. Treat her as an innocent woman. Your honor knows that a $1,500 bond is sufficient, especially as your honor admits that it is a close case."

Judge Newcomer questioned Attorney MacLeish on his source of information, and asked if he could produce sworn testimony to that effect, but the lawyer acted as if he didn't desire to reveal his hand. Attorney MacLeish evaded the direct issue by saying he personally could not swear to his assertions.

Mr. MacLeish refused to say who signed the check or give any information touching on the incident to reporters after court adjourned.

The perjury charge is based on Miss Heppner's sworn testimony that she and Mrs. Mary Hoener and her daughter, Miss Kate Hoener of Peru, Ill., were taking dinner in a private dining room of the Grand Pacific hotel on the evening of Dec. 20, 1909, when Mr. Funk and Mrs. Henning ascended in an elevator. Both Mrs. Hoener and her daughter impeached the testimony of Miss Heppner by swearing the thing described did not take place.

Makes Plea for Girl.

The hearing was a continued session from Wednesday. As soon as court convened Attorney Hartnett made a motion for dismissal, asserting the perjured statement alleged was not a material issue, but a collateral one.

Attorney MacLeish quoted a number of authorities and read various rulings on the question of perjury, after which he argued:

"What she said is circumstantially material. She named those women to add weight to her story, and went into the minutest details to increase the credibility of her statement. She swore and then reiterated on cross examination that she saw the things which Mr. Funk says never happened. There could be no mistake about her intentions."

What the Court Said.

The court then said:

"The crime of perjury is one of the most difficult to define. In about every other case some one could be tried for it. Yet the statutes safeguard people from being prosecuted on mere contradictions. The perjury charged must be material to the issue. There is a close line whether the matter complained of was material to the issue. In the absence of any showing on the statement made by Mr. MacLeish and the charge being a penitentiary offense, I will not change the bond in any way."

Immediately after the court's ruling Mrs. Meyers, who was waiting in the corridor, was brought into the courtroom and renewed the bond. Mrs. Meyers gave her occupation as a milliner.

New Witnesses Heard.

State's Attorney Wayman during the day moved slowly in the grand jury investigation of the conspiracy plot. One witness was taken before the inquisitorial body and three other witnesses were closeted with the prosecutor in his private office for long periods during the day.

The chief development in the grand jury inquiry was the appearance of two new witnesses. They were Dennis Martin, former bellboy, said to have been paid money to be a witness in the fake $25,000 alienation suit against Funk, and Joseph O'Boyle of the butcher firm of O'Hara & O'Boyle, West Fortieth street and South Fortieth avenue. Eddie Deuter, the bellboy who lied for John Henning against Funk in the alienation suit trial, has been employed by the butchers and it has been stated that his job was obtained by Attorney Daniel Donahoe.

"Eddie" Deuter Called Again.

Martin, although questioned for an hour by Mr. Wayman, is said to have admitted little that would help the prosecution. At intervals "Eddie" Deuter, who has made a full confession of his part in the deal, was called in several times to face the Martin boy with slight results.

The other witness of the day was Miss Isabella Kearney, the masseuse, who declared John Henning had told her much of the conspiracy plot against Mr. Funk.

Elevator Men Won't Strike.

There will be no strike of elevator men in Chicago. Members of the Chicago Elevator Conductors' and Starters' union have signed a new three years' wage agreement which becomes effective Sept. 1. Under the new wage schedule the men will receive an increase amounting approximately to $1 a month. Fifteen hundred men are affected.

Girls Dance at Garden Party to N. E. A. Kindergartners.

SABINA COHEN, IDA ORDMAN, AND JULIA LEVIN

JULIA JOHNSON IN MORRIS DANCE — MARGARET GOODMAN

ACTS AGAINST RACING "DOPE"

Council Committee Would Forbid Publishing Odds or Tips.

ALD. M'INERNEY DEFEATED.

Stockyards Man in Vain Tries to Table the Measure.

If it had been a wrestling match it would have been a record breaking throw. Ald. Michael McInernéy selected his hold on a city council committee. It jerked loose and floored him, both shoulders and both hips touching, in less than a second.

Several weeks ago Mayor Harrison sent to the council an ordinance prohibiting the publication of horse racing "dope" upon which bets could be made or paid. It was sent to the judiciary committee and Chairman Donahoe gave it into the hands of a subcommittee headed by McInerney. He reported yesterday the subcommittee would make no recommendation and then began to argue against the recommendation of the measure.

McInerney Argues in Opposition.

"It won't stop racing information from reaching the gamblers," he said. "Why, there's a Cincinnati paper reaches here every noon with all the 'dope' in; and the 'dope' comes in over the telegraph wires. It won't do any good to pass this ordinance. What we need is an act of congress.

"Why, if I was chief of police I could stop every handbook inside of forty-eight hours without asking for the passage of a flimsy thing like this."

Then Ald. Thomas Ahern moved the ordinance be placed on file. Mr. Donahoe ruled the "nays" won, and before the words were out of his mouth Ald. S. Mayer moved the passage of the ordinance. The "yeas" had it with such a jump that McInerney forgot to vote against it.

Building Code Change O. K.'D.

The committee also approved, subject to the approval of the law department, an amendment to the code planned to check the evil of council orders for building permits in violation of the ordinances.

It was presented by Ald. Charles M. Thomson and provides that no order can be recommended for passage except upon the favorable vote of two-thirds of the building committee or of ten aldermen. It probably would have been recommended for immediate passage had it not been for McInerney's motion to refer it to the law department.

Approval was given an order sent in by Chief of Police McWeeny. It provides for the placing of flagmen at approximately 100 railroad crossings.

CHICAGO MAN EAGER TO DIE TRIES REVOLVER AND RAZOR.

A. C. Clancy Visits South Haven, Mich., and Twice Attempts Suicide—Chased by Police with Automobile.

A. C. Clancy, a druggist who lives at 4801 Edison street, started back to Chicago yesterday evening in the custody of his mother after having made two attempts to take his own life at South Haven, Mich., and caused all kinds of excitement in that city.

Clancy had taken apartments in a South Haven summer resort when he suddenly seemed to have lost his mind. He got a revolver and attempted to shoot himself. The bullet only inflicted a wound on his hand. He then cut the arteries in his wrists, but aid came to him before he could bleed to death.

The man was then removed to the city hospital, but escaped and boarded a Michigan Central train. The police got an automobile and set forth in pursuit. They caught up with the train at Grand Junction and took Clancy back to South Haven.

Clancy's mother arrived later in the day. She said she would place her son in a sanitarium.

RUNS DOWN WOMAN; FLEES.

Automobilist Puts on Speed After His Car Strikes Mrs. C. F. Klentgen, Waiting for Car.

Mrs. C. F. Klentgen, 9738 Jackson avenue, yesterday was knocked down by an automobile while waiting for a street car at East Fifty-seventh street and Cottage Grove avenue. She was cut on the face and bruised about the body. The driver increased the speed of the machine and escaped.

JOHNSON JAB WINS ARREST

Witness in Smuggling Case Says Champion Slammed Him.

NEXT GO WITH UNCLE SAM.

Must Battle in Court to Escape Prison, Fine, or Both.

John Arthur Johnson is in more trouble. He was arrested again yesterday by Deputy United States Marshal Edward Northrup. The negro prize fighter is charged with striking and intimidating a government witness in the criminal proceeding for smuggling, pending against Johnson and his wife. The maximum penalty in case he is convicted is $1,000 fine and one year in the federal prison.

The government's case against the Johnsons, who are charged with smuggling a diamond necklace valued at $9,000 into the United States, has not been called for trial.

Admirers Witness Arrest.

The champion was in his new café on Thirty-first street when the government agent took him. He was surrounded by a score of admirers, receiving congratulations on the grandeur of his new rum store.

Johnson, who was resting a hamlike foot on a $67.50 spittoon, went with Northrup like a lamb. Whereat the admirers wondered, wide eyed and open mouthed.

The complainant is Charles Brown, a negro chauffeur formerly in the champion's employ. He resigned his job shortly after Johnson was arrested on the smuggling charge, and he is the principal witness for the government.

Brown charges that on Thursday afternoon he visited Johnson's new café, sometimes called "the House of Darkness," and was accosted by the champion. He says the fighter asked him what he had told the grand jury. When he replied he was sworn not to tell he asserts the champion struck him in the face.

Brown is about five feet in height and slender.

Johnson won.

Johnson Denies the Attack.

The fighter insists he did not hit Brown. He admits the man was in his café and says he ordered him out. Brown did not leave, he declares, and one of his friends ran the chauffeur out.

Johnson was arrained before United States Commissioner Charles A. Buell. His bond was fixed at $5,000. He was permitted to qualify himself.

The fighter will appear again before the commissioner this morning. His preliminary hearing probably will be continued.

AGED WOMAN HANGS HERSELF.

Mrs. Anna Beyer, 74 Years Old, Ends Life, with Piece of Clothesline.

Mrs. Anna Beyer, who was 74 years old and lived at 3033 Ward street, killed herself last night by hanging herself with a piece of clothes line which she attached to a gas fixture in her bedroom.

GIRL TAKEN IN SLAVE PLOT

13 Year Old Witness Against a New Orleans Man Arrested.

SOUGHT BY U. S. AGENTS.

Traced to Chicago Through Her Southern Sweetheart.

Miss Irene Koepping, 13 years old, daughter of Mrs. Caroline Koepping, 2541 South Wabash avenue, for whom officials of the department of justice have been searching for three days as the principal witness against Benjamin Monteleone, son of a wealthy hotel owner in New Orleans, under indictment for violation of the Mann act, was arrested yesterday at the home of a woman friend in an apartment at Twenty-third and State streets.

Miss Koepping, who on the stage has been known as Lee Miller, had just completed plans to depart from Chicago last night for theatrical engagements on an eastern vaudeville circuit. Detectives O'Halloran, Fitzgerald, and McDermott found her packing a suitcase.

Miss Koepping disappeared from her home on Tuesday, three weeks after her return from New Orleans in company with her mother. Federal officers here immediately instituted a city wide search for the girl, under the supposition that she had been kidnaped by agents of Monteleone. This theory was strengthened by the discovery that George Gilfrd, companion of the girl when she was in New Orleans and intimate friend of Monteleone, had followed her to Chicago three weeks ago.

PARTED BY MOTHERS-IN-LAW.

Russell Thompson Ran Away from Wife Because He Didn't Like Her Parent.

Mrs. Hazel Thompson did not like her mother-in-law's home at 3835 Flournoy street. Russell Thompson could not endure his wife's mother, Mrs. Elizabeth Bellis, 2048 Wilcox avenue.

They went to live at the home of Mrs. Thompson's parents. Thompson induced his wife to go to his mother's home. The young bride insisted on returning to her mother. Thompson could not get along with Mrs. Bellis and ran away.

The suit for divorce went to a jury in the Court of Domestic Relations yesterday.

HOLD "DOPED" HORSE SELLER.

Man Taken in Chicago Wanted for Victimizing Farmers Near Keosauqua, Ia., on Old Scheme.

Jacob Metz, a horse dealer, yesterday was arrested on complaint of Sheriff John Fellows of Keosauqua, Ia., on a charge of obtaining money through a confidence game. According to the sheriff, Metz is said to have victimized farmers through the sale of "doctored" horses. One pair, sold for $1,200 to Jacob Carr, broke down within a week.

WORLD TO FORCE WOMEN TO VOTE

Dr. L. H. Gulick Tells N. E. A. Humanity Will Commandeer Her Peculiar Abilities.

FIELD SOCIAL SERVICE.

A. E. Winship of Boston Glorifies Profession of the Modern Educator.

Although woman suffrage is inevitable in the progress of political government the main mission of woman is social service. This was the pronouncement of Dr. Luther H. Gulick, director of the child hygiene department of the Russell Sage foundation, in an address before the final general session of the National Education association at the Auditorium theater last night.

Dr. Gulick is one of the leaders in the "Campfire Girls" organization, which is intended to become a national association. Other speakers were Albert E. Winship of Boston, editor of the Journal of Education, and Baroness Bertha von Suttner of Vienna, leader in the European peace movement.

Woman to Get Ballot Sure.

"Woman is as sure to have the suffrage as the tide is to rise," said Dr. Gulick, "not because she is as wise, as strong, as skillful as man is, nor because she, like him, is a human being, nor for any other reason of likeness or duplication at all, but because she is different, because she can do what he cannot, because the world needs her peculiar and special abilities.

"It is because she is different, because these differences are fundamental world needs, that it is necessary that she shall bring these differences to the service of the world. This fact, whether woman wants it or no, the suffrage will force inevitably upon her. We insist that she must speak but because she is different and not because she is like. The vote is no end in itself.

Ideal Universal Motherhood.

"Many of the psychic functions of motherhood she is discharging in the school. She is making play grounds for children, healthier conditions in schools, fairer coditions for the work of men, women, and children in farm, store, factory, shop, and mine. The ideal is that of universal motherhood—all the women being responsible that every child is loved, cared for, and given a fair chance. She is beginning to see that she is responsible for much of the municipal housekeeping."

Mr. Winship spoke on "What is the Biggest Best Next Thing Professionally?" He said in part:

"New times demand new men and new measures. The new times are surely here. The profession that meets the demand of these times will be the leading American profession, and education can meet these demands better than law, medicine, and the ministry."

The Baroness von Suttner urged a larger campaign for the universal peace movement and told of the progress of the movement in Europe.

U. S. to Be Import Nation.

In a few years this country will be an import nation, instead of an export nation, at the present rate, was a statement made by Warren H. Wilson of New York, superintendent of the church and country life department of the Presbyterian church, at the morning general session.

"Why should a man mortgage his land to improve churches and schools or anything?" he asked. "That is not honest. He owes the money he gets thus to the land for its improvement. You cannot mortgage land for social improvement.

"The result is a lack of profit in the country. We have an increase of renters. The productivity of the land is constantly on the decrease.

"The country school must make the farmer boy a skilled farmer. The land is bound to go up in value, as there is no more free land in the west. The country school ought to teach the boy and girl how to farm and how to live in the country."

Last Gun Fired in Political Battle.

The last gun of the political battle in the National Education association was fired in the afternoon. It consisted in the giving out by the backers of President Fairchild of a telegram which former President Pearse received from the supporters of Miss Grace C. Strachan of New York previous to the convention. The message, signed by Miss Katherine D. Blake, vice president, says:

"June 17. How do you and your teachers stand on Miss Strachan for president If the progressives do not support our candidate, New York will stay out of the fight. A big delegation of Butlerites expect to recapture the association. If you have not Miss Grace Strachan as your candidate, the progressive party will be defeated. The New York committee awaits your decision."

"I replied I did not think it wise to assure any candidate of support until I arrived for the convention and looked over the ground and knew the circumstances," said Mr. Pearse. "I gave a similar answer to Mrs. Young's friends two years ago, before the Boston meeting."

Miss Strachan and her friends prepared to return to New York. Miss Blake declared they will not attempt to split the National Education association by the formation of a separate eastern teachers' organization.

AEROPLANE RUNS AWAY; AMATEUR AFRAID TO ALIGHT.

Aviation Pupil Lets Machine Get Off Ground, Then He Hesitates Long on Landing.

How to step down out of an aeroplane which is flying about, bothered W. C. Robinson, pupil in flying, yesterday. After worrying and wondering how to do it for about fifteen minutes he made safely the first landing of his aerial experiences.

Robinson has been learning the game under Max Lillie at the Cicero field. He had never been up alone.

Lillie left his machine at one end of the field in the afternoon. He asked Robinson to drive the machine back to the shed, not via the air route but as he would drive an automobile. Robinson gave the machine the same speed which had kept it on the ground when he and Lillie were in together. Being lighter by one man, however, it left the ground when it hit a puff of wind.

Robinson found himself up in the air, figuratively and actually. He didn't know how to get down, so he sailed around for fifteen minutes. He finally decided to land or die. He didn't die.

Falls and Breaks Jaw.

Evan Otem, a painter, living at 3051 South Carpenter street, while at work on a building at 1118 Townsend street yesterday, tripped as he was descending a flight of stairs and struck face downward, fracturing his jaw.

"IDEAL GARDEN" IN THE CITY

Twelve Chicago Families Join in Unique Agricultural Plan.

RENT A LOT AT CORNER.

Start Early in the Morning and Keep Up Work All Day.

Twelve Chicago families have created the ideal city garden. This garden is located at Thirty-ninth and Loomis streets. Each of the families has a gardening strip 315 feet long by 12 feet wide. In addition to the unique form of recreation provided in tilling, planting, weeding, and irrigating the soil, the agriculturists raise every vegetable that is known to thrive in this climate. James Celia, 3077 Loomis street, house detective for the Great Northern hotel, and one of the holders, says he grows sixteen kinds of vegetables.

The plan of the ideal garden is this. Twelve families rent the vacant lot at the corner, which belongs to Mrs. Ella Saunders, a widow of Kenwood. The rent, which amounts to about $5 for each landholder for the season, is paid to Ivan Stillman, 3923 Loomis street, who by himself has cultivated this land for ten years.

Men Work Also.

All the men of the families spend most of their day in outside work. When they arise in the morning a healthy appetite is aroused for breakfast, they contend, by two hours' work in tilling the soil. The second relay then takes up where the father left off, and the children fight over the implements to help also. At night the father returns and continues the work. The products are for private consumption. Nothing is sold. According to Stillman, the garden produces radishes, lettuce, parsnips, cucumbers, onions, beets, parsley, canteloupes, tomatoes, potatoes, sweet corn, red peppers, mangoes, okra, squash, turnips, and watermelons.

Stillman says that up to year before last he was the only one who cultivated the land. Last year three of the neighbors talked the matter over with him and they decided that by splitting the rent, they could, in the end, save money by raising their own vegetables. Early this spring a general meeting was held at Celia's house, when it was decided that all who would agree to pay a part of the rent could enter the garden plot for the summer. Twelve responded.

Others in the Work.

Besides Stillman are John Reilly, 3952 Ada street; Mrs. Ida Gray, a widow at 6060 Bishop street, who can be seen all times of the day with a large sunbonnet on her head working in the garden; A. P. Lawson, 1345 West Fifty-ninth street; F. Rabeau, 194 West Fifty-ninth street; Frank Milady, 1318 West Fifty-ninth street; Joseph Brucek, 5929 Loomis street; Gus Anderson, 5931 Loomis street; Warren Benedict, 5951 Loomis street, and David Celia, 5923 Loomis street, brother of James Celia, who also shares the garden with the others.

They all say that outside of the fresh vegetables they get and the money saved, the children are all growing brown, healthy, and becoming wise about running gardens. They know what seasons are proper to start certain vegetables and they never make mistakes and pull sprouts up for weeds.

GRAND JURY INDICTS BROKER WHO SHOT WIFE'S SOULMATE

Thomas L. Reeve Must Stand Trial as Assailant of Dr. Paul E. Kelly, His Rival.

Thomas L. Reeve, a real estate broker, yesterday was indicted by the grand jury on a charge of assault to kill Dr. Paul E. Kelly. The indictment is a sequel to the shooting of the physician by the broker on April 24, when Reeve discovered a "soulmate" friendship between his wife and the doctor.

A dash of powder on Mrs. Reeve's cheek is said to have led to the discovery. The husband had an aversion to powder on a woman's face. The physician, it developed, had told Mrs. Reeve it made her look better.

The husband's suspicions, aroused by the fact that his wife was using artificial beautifiers after following his wishes for several years, he began to investigate. He learned code letters were passing between the physician and his wife. Remonstrance with the physician being of no avail he laid in wait for him one day.

Dr. Kelly left his office above the E. C. Zobel drug store at 4630 North Kedzie avenue to enter his automobile. Reeve hurried out of the store, knocked the physician down and fired three shots at him. The physician was taken to a hospital and the husband gave himself up to the police.

Mrs. Reeve frankly admitted she loved the physician better than the father of her three small children. She formed the acquaintance of the physician when he attended one of her children.

WOMAN WINS THIEF CHASE IN CROWDED LOOP STREET.

Miss Kittie Lynch Detects Shoplifter at Work and Takes Up Pursuit—He Strikes Her in Face.

Miss Kitty Lynch, a saleswoman at the Charles A. Stevens & Bros. store, 19 North State street, played detective yesterday and captured a shoplifter after an exciting chase through the business district.

Miss Lynch was waiting on a customer when she looked up to see a man secreting a waist under his coat. He saw he was discovered and ran from the store. Miss Lynch dropped her work and gave chase.

The street was crowded and the young woman wended her way through the crowd more readily than the fugitive, so she caught him just as he was turning a corner.

She grabbed the man by his coat and told him to return to the store with her. In reply he struck her a smashing blow full in the face and broke away.

Miss Lynch, although bruised and stunned, took after the man as soon as she recovered, calling a policeman.

When the fugitive was caught it was discovered he had about $20 worth of lingerie in his pockets. He gave his name as Thomas Brooks and said he lived in Superior, Wis.

JOKER GROANS TO WIN GIGGLES

Policeman He Fools with Tale of Broken Leg Makes Call Point of Jest.

William Welsh, warren man at the Kensington police station, found Peter Vroebel of 11301 Fulton street groaning on the sidewalk near the station on Thursday.

Vroebel managed to whisper that his leg was broken. The policeman put him tenderly on a stretcher and drove rapidly to a nearby physician. The doctor was out and the still groaning man was carried to another. That one also was out, and a fast run was made to Fullman hospital.

There it was found Vroebel had nothing the trouble with him except an enlarged bump of humor, and just for that Welsh yanked him back to the station. Yesterday the policeman began to see the joke and persuaded Municipal Judge Uhlir to let the joker off with a $1 fine.

STEWARTS WIN BUILDING FIGHT

Edward Shedd, Whose Company Erected $1,500,000 Loop Structure, Ousted by Court.

HEIRS ARE VICTORIOUS.

Property at State and Washington Retained by Early Settler's Descendants.

After a five year fight for the maintenance of a company which he had acquired and later for possession of the $1,500,000 Stewart building, which the company had erected, Edward A. Shedd yesterday was ousted from possession by an order of Superior Judge Burke. Title reverts to the trustee for the heirs of Hart L. Stewart, a '45 settler.

These heirs are:

Helen W. S. Johnson, wife of Lorenzo Johnson, Wimnetka.

Stewart Patterson, Medford, Ore., formerly of Chicago.

Mrs. Augustus Johnson, New York.

Mrs. Sidney Williams, Chicago.

The ouster suit was filed two years ago, following a succession of rulings, ending with that of the United States Supreme court, holding Mr. Shedd's concern, the Merrimac Building company, a void corporation because its sole purpose was to deal in real estate, contrary to Illinois statutes.

Keeps Up the Fight.

In spite of the judicial execution of the company through which Mr. Shedd claimed ownership of the building at State and Washington streets, he declined to give up and forced the Stewart heirs into two years more of litigation.

The building covers a lot 91x91 feet, almost in the center of the loop district. The tenants are mainly physicians. The property is further noteworthy by reason of its continued tenure by the heirs of an early settler, who obtained title by purchase from the government sixty-seven years ago.

The land first was leased in 1892, when George M. Pullman and Watson Matthews were trustees, the lease going to H. H Kohlsaat for 102 years. Two years later the Merrimac Building company was incorporated, and acquired the leasehold in 1907. After the Northern Trust company succeeded to the trusteeship a bill for foreclosure for unpaid rent was filed against the Merrimac company. It took $199,000 for Mr. Shedd and A. M. Johnson, whose stock in the Merrimac company Mr. Shedd later acquired, to recover possession.

Case to Supreme Court.

That out of the way, Mr. Shedd was served with quo warranto papers attacking the legality of the company's existence. The Circuit court and later the Illinois court ruled that the corporation was void. The owner carried the fight to the United States Supreme court without success. Then he sat back and let the heirs, through Mr. Patterson and Mrs. Johnson, do the offensive fighting.

Now, after two years, Judge Burke has decided once more against Mr. Shedd, and will enter the decree on July 29, the second anniversary of the filing of the ouster suit. This probably will name the Northern Trust company trustee pending the settlement of the affair by the four owners, who have indicated willingness to recompense Mr. Shedd for money he has expended during his tenure of title, less any profit that may have accrued.

During the litigation the $75,000 annual rent has been placed with the trustees.

WILLS MONEY TO HER FRIENDS.

Mrs. May Valentine's Testament Makes Bequests to Maid, Physician, Teacher, and Son's Playmate.

The will of the late Mrs. May Valentine of Aurora, filed for probate at Geneva, discloses that she out of an estate of $40,000 she willed $1,000 to her maid, Mrs. Julia Young; $1,000 to her physician, J. D. Watson; $1,000 to her lawyer, former Mayor John Raymond of Aurora; $2,000 to her son's guardian, T. Otto Fiske; and $1,000 to a friend, Mrs. Mary Dunsheath. A residence in Lake Geneva was left to Miss Lillian Russell, a teacher at Highland Park academy, where Mrs. Valentine's son, Daniel, attends school. Lynn Swanson, a playmate of Mrs. Valentine's son, was left $2,000. The Aurora Y. W. C. A. was bequeathed $1,000 and the First Baptist church $2,000. The remainder of the estate goes to Mrs. Valentine's relatives. Her son is worth $500,000 in his own right.

THE smoker's desire is—quality first; quantity second. A simple, inexpensive package permits FATIMA Cigarettes to meet both these requirements. 20 for 15c.

"Distinctively Individual"

Liggett & Myers Tobacco Co.

Best Table Sauce

Housewives know it for its rare quality and rich flavor.

LEA & PERRINS' SAUCE

THE ORIGINAL WORCESTERSHIRE

Best dressing for Soups, Fish, Hashes, Chops, Gravies, etc.

An Appetizer

JOHN DUNCAN'S SONS, Agents, N.Y.

The Chicago Tribune.

THE WORLD'S GREATEST NEWSPAPER.

FOUNDED JUNE 10, 1847.

ENTERED AS SECOND CLASS MATTER JUNE 6, 1906, AT THE POSTOFFICE AT CHICAGO, ILL., UNDER ACT OF MARCH 3, 1879.

All unsolicited manuscripts, articles, letters, and pictures sent to "The Tribune" are sent at the owner's risk, and the Tribune company expressly repudiates any liability or responsibility for their safe custody or return.

CIRCULATION.
For the month of June, 1912.
Daily average, exceeding....220,000
Sunday average, exceeding...300,000

SATURDAY, JULY 13, 1912.

"CORN FED" HUSBANDS.

The lady who wrote Mayor Fitzgerald of Boston and Mayor Gaynor of New York asking for a husband of culture sufficient to employ money in enjoying leisure is ill advised in her unwillingness to accept what she calls the "corn fed" variety abounding in these and adjacent parts. Culture, leisure, and money have not worked satisfactorily here or in the east in producing husbands, but the "corn fed" is a known product of proved worth.

He may be given overmuch to slippers and sleep. He may take but a languid interest in the higher life and be hopeless as to soul states. He may chink his dollars too much when he talks, but he is a good provider and can be depended on to wind the clock, lock the house, and put the cream and butter in the refrigerator. He is contented, placid, serene, and generally comfortable. He is not much subject to moods, although he is apt to make considerable fuss over an ache.

He's a dependable sort of creature and if the ice man is sassy he will take him down a peg. He is not likely to climb any heights, but he is less apt to explore any depths.

The lady, we fear, is hunting temperament and trouble.

A BROADER EXPERT SURVEY NEEDED.

The council finance committee has ordered the efficiency bureau to make an investigation for the purpose of distributing more equitably between wards the funds for the collection and disposal of wastes. To do this the bureau wants $10,700 to employ experts and investigators. Such an inquiry might result incidentally in some improvement in the service. Its primary object, however, is to get a basis for apportioning ward funds.

The Egan resolution, which the finance committee pigeonholed, provided for the employment of a recognized expert to direct an investigation with a view of improving the service. For this the resolution provided $12,000. The expert was to take advantage of all information collected by the efficiency bureau. Indeed, he was to direct its activities. In addition he was to aid in preparing specifications for bids on the city garbage. Health Commissioner Young told the committee expert advice on that subject is desirable. But the committee approved of the efficiency bureau plan. It will be considered by the council Monday evening.

There should be an investigation which would embrace both objects. With all due respect to the able and energetic efficiency division it should be conducted by an outside expert of both reputation and ability. The value of fair allotment of budget sums is not to be underestimated, but residents are more interested in having the sums properly and economically spent. Such an inquiry must be made sooner or later. Why not now?

PLAYING WITH FIRE.

Within the limits of Chicago there are ninety square miles outside the fire limits.

Every inch of this territory should be within the fire limits. The city limits should be the fire limits. Chief Seyferlich is convinced of this. The underwriters and fire experts insist upon its importance. The Association of Commerce, after a careful investigation, urges it.

In opposition are the owners of and dealers in cheap lots and the builders of the cheaper types of buildings. It was urged that to extend the fire limits would put an undue burden on people of small means desiring to build homes. In answer to this argument it has been shown that noncombustible construction costs only 10 per cent more than that of the present inflammable style.

In other words, it is for the substantial interest and protection of the people of smaller means that the extension of the fire limits should be made. A conflagration would destroy their property and their lives first of all.

It is the interest of the city and the public that the fire limits should be extended to the city limits, yet the building committee by compromise has recommended a makeshift ordinance which includes only a third of the territory now outside of the fire limits. This ordinance should be fought on the floor of the council. It will come up next Monday, and the aldermen in the meantime should hear from their constituents.

Chief Seyferlich declares that only luck has saved the city from sweeping conflagration.

Will the council tempt such a calamity? Chicago cannot afford to gamble with such stakes.

REVIVING THE JOUSTS.

We trust that the royalty, nobility, chivalry, and beauty of the British court were governed by discretion and were not too punctilious seeking verisimilitude in reviving the tourney at Earl's court.

In these days we prefer our beauty bathed and our chivalry deodorized. A revival has an advantage over the original. It is possible to get in the wind of the former and not be completely unhappy. Wise managers can get whatever of gorgeousness there may be in trappings and whatever of glory in garnishment without seeking atmosphere and color indiscreetly. One easily might be indiscreet in staging a tourney and the modern commonalty would join the modern nobility in protest. We trust the Britons were discreet.

The dear, dead, dirty, unwashed days of long ago are safe in the keeping of romance. The Saturday night tub tradition has taken firm root since then. Our chivalry may not rattle as much as it walks, but it gets wet more often. And yet it might be profitable to revive the jousts as they were. Give the lists a fringe of timidly curious folk with long matted hair, sunken cheeks, and the eyes of hunted beasts. Clothe men in rags and sprinkle smallpox marks among them. Let disease and starvation sit with them.

Have them scowl, circumspectly, at a number of sullen, unwashed louts in livery who prod them with pike butts, and occasionally with the point, and who kick careless children about when the opportunity offers and the impulse prompts.

Assemble a number of gentlemen, a bit runty in build, but swaggering in armor, and a number of ladies whose experience with water has been gained chiefly in getting caught in the rain, and give the whole assemblage a freedom of speech which would make a dock hand stand aghast.

Such a revival might have a sociological value, but we fear the police would stop it.

"REMEMBER CRONIN."

It is reported that one of the woman witnesses in the investigation of the Henning-Funk case was passed by a man in the street who whispered to her: "Remember Cronin."

Whether this be one of the rumors which get afloat at such times or a fact, the phrase quoted brings up some significant analogies.

It will be remembered that Dr. Cronin was murdered in the Carlson cottage by several men who were members of an Irish patriotic society. Probably some, if not all, of these men who actually did the killing had been led to believe that their victim was a British spy and traitor to their cause. As a matter of fact it is now accepted that Cronin was a real patriot who had discovered that the funds of the society which should have gone to Ireland had been misappropriated by a clique in the society. It was this clique which, it is believed, instigated the crime.

Cronin was slain because he was about to give testimony of evil doing. Funk for giving such testimony was to suffer a worse fate in the breaking up of his domestic happiness and the disgrace of himself and family. Cronin was killed by probably misguided fanatics. Behind these men in the shadow lurked the greater criminals—who were never caught and punished by the law. Funk was attacked directly by obscure men, women, and boys whose sense of moral responsibility and appreciation of the turpitude of their action had been confused and obscured by their subtle instigators. Behind this pitiful group, moving in the shadows, but not, it is hoped, beyond reach, are the greater criminals.

A few years after the murder of Dr. Cronin this same underground stream of corruption broke through into the light in the form of the worst jury bribing scandals in the history of our courts. The tactics of defense were less bloodthirsty. They took the form of charges of political persecution and claims of personal martyrdom. The street railway and other corporations were here found tapping the current of corruption which was and still is invading the administration of justice. Later still the stream broke through to the surface in another noisome scandal of the same nature involving a great railroad and one of the slayers of Cronin, then released from imprisonment for that offense, escaped from the country to evade the law. How that man has been supported in exile later transpired.

The next eruption took place in the political field when the Lorimer election exposure came, and once more it flowed into the courts, corrupting juries and witnesses, leaving its foul train of bribery, perjury, conspiracy, and vile slander behind it.

Down to and including this latest manifestation in the attempt to destroy the happiness and credit of Clarence Funk, this poisonous undercurrent can be traced. Names recur all along its course. Alliances and ramifications reappear.

No community can afford to let such poison remain in its system. Nothing in Naples or Sicily under the Camorra and the Mafia is more dastardly than these secret hatreds which plot in the darkness and strike without shame or mercy.

The Funk case is the lineal descendant of the Cronin case.

Because Cronin threatened to expose rascality he was done to death. Because Funk did expose rascality, he was to be worse than slain. No case ever in the courts of this country has plumbed deeper into the sinister depths of life or more strikingly challenged the safety of all decent men and women or the honor of a civilized community. Every resource of the state should be exhausted in order to bring, not the tools, but those who used them, to justice.

"THE Moosevelt party!" enthusiastically suggests the New York Evening Mail. Bully!

SLIGHTLY inappropriate, is it not, to speak of Lorimer's long speech as his "swan song"? A swan doesn't die scolding.

PROF. J. EVENS was "put out of the game for kicking." It seems like old times to read that again.

NATURALLY there is some curiosity to know what induced Senator Jones to change his mind so radically in the matter of Lorimer's right to a seat in the United States senate. The reasons he puts forward are painfully flimsy.

IT IS quite apparent that the saintly Lorimer has neither forgotten nor forgiven the public snub administered to him by the colonel on Thursday, Sept. 8, 1910. He distinctly remembers both the date and the incident.

YET Mr. Lorimer might have made a better impression upon the country if he had employed some intelligent schoolboy to write his speech of "defense" for him.

WHO is most interested in spiriting away the witnesses that are relied upon to corroborate Mrs. Henning's confession? You are entitled to one or two guesses.

How to Keep Well. By Dr. W. A. Evans

Questions pertinent to hygiene, sanitation, and prevention of disease, if matters of general interest, will be answered in this column. Where space will not permit or the subject is not suitable letters will be personally answered, subject to proper limitations and where a stamped addressed envelope is inclosed. Dr. Evans will not make diagnoses or prescribe for individual diseases. Requests for such service cannot be answered.

LARGER USE OF THE SCHOOLS.

IN addressing the N. E. A., Prof. Ward of Wisconsin advocated making the schools the voting places and the school principals the election clerks. This was but a part of his argument that the way to democracy lay in the use of the schoolhouse for all sorts of political and social functions.

It does not seem fair to charge the entire cost of the school system against the "kids." They use the equipment for but a few hours during the day, a few days during the week, and for only ten months of the year. Would it not be fairer to devise a way to have the grown people use the buildings, libraries, halls, gymnasia, and swimming pools for the rest of the time and then split the cost between the kids and the grownups?

Whenever it is proposed to pay the teachers better salaries up bobs the statement that half of the taxes and half of the bond returns now go to the schools. It would take some of the force from this argument if the schools were made use of as a center of diversion, entertainment, and education for the grownups.

We need moving pictures. They have gripped the public. Through them we can teach health, morals, history, geography, science, life. The privately owned places but partly fill the bill. Why not use the schools?

We are all agreed that health is better than it was, but it still is not what it should be. In America it cannot be greatly improved by coercion, legislation, or government control. Improvement must and will come through education. Of whom? Both children and adults. Then why not use the schools?

At this meeting of the teachers it was evident that the tendency is strongly toward a use of the schools for many community purposes. On Wednesday there was a rich program on recreational, social, and civic opportunity through the schools. It was valuable both because it told what is being done and what should be done, but it was more valuable in that it brought out the trend of the times in bold relief.

The next morning Prof. Ward pointed out the enormously expensive mistake made in Chicago twenty years ago when the playground system was vetoed by the board of education and was forced thereby to grow up apart from the schools. That afternoon Prof. Allyn told the plan by which Westfield, Mass., and several other places had used its school laboratories to purify their food supply, and so far from hurting the schools as such it greatly improved them—an example that should be followed by 100 towns within a night's ride of Chicago. Several speakers, prominent among whom was a Gary school teacher, told of similar activities. Prof. Shephard told of some valuable related work in the Lucy Flower High school in Chicago. Prof. Works, formerly of Madison, Wis., told of how they made botany practical at Menominee, and Prof. Randall of Brooklyn of methods of making physics a study of service.

It was plain that many schools are not in favor of what Allyn calls the pupil-alone policy. When men hurraked about vague political propositions, the old brass band method was well enough, but this is the dawn of the health age—the age of men. As I see it, the use of the schools by adults is a necessary part of the program of the new democracy. I don't see how anybody who attended these meetings could be of any other opinion.

PROBABLY NOT TUBERCULAR.

E. A. D. writes: "I have been troubled from girlhood with asthmatic condition, feeling inconvenienced, however, only on severe exertion. It is worse in cold weather. In the last few years it has distressed me to walk. About two years ago I consulted the local physician. He remedied my condition and at times I would feel that I was very much better. At times my bronchial tubes seem to clear up (with a good deal of coughing) and I feel more comfortable for a few days than have felt in years. But find on overeating, becoming constipated, or chest at all exposed, condition returns with full force. Have coughed and raised a great deal, but two local physicians on cursory examinations scout the idea of tuberculosis, although I am worried on that score. My weight varies from 145 to 150 pounds, height 5 feet 4 or 5 inches. On fasting for a few days I become comfortable, cough loosens, and I would feel fine. Do you think there might be some stomach or intestinal trouble?"

REPLY.

Most of your letter is beyond the province of this column. This much we can answer: You are probably not tubercular. Seemingly, you have been asthmatic for many years. Overeating makes you worse, therefore if you are not tubercular it is important that you should not undertake the full feeding practiced by consumptives. Rather should you test out your observation that you did better on a light diet.

REDUCING WEIGHT.

Mrs. E. B. M. writes: "I have been following your directions for reduction of weight, and am succeeding to my own satisfaction and the astonishment of my friends. I find the amount of food you allow as reasonable is too much for me to reduce on, but I have easily worked out a diet for myself, which keeps me satisfied and yet allows the loss of one pound of weight a week without any injury to my health. The matter which troubles me now in hot weather is how much I ought to drink. I crave water and I wish to know if it is safe (with a view of losing weight) to drink water freely between meals if I avoid it at meal times?"

REPLY.

Water between meals can be taken freely. A moderate amount of water with meals will not increase flesh if the food is reduced in quantity. To take water with meals increases the available nutrition from the food, say 10 per cent. Therefore, when water is taken with the meal, the food should be correspondingly decreased. Do not continue your present rate of reduction long. Your organs must adjust themselves to the extra room and that requires a little time. You are right in adjusting your diet to your needs. One person will fatten on what scarcely suffices for another. Wise people adapt standard diets to fit their peculiarities.

LA MARQUISE DE FONTENOY.

[Copyright: 1912: By the Brentwood Company.]

EVERY American who has been in Weimar has made a point of visiting the beautiful "fuerstengruft" or mausoleum of the reigning grand ducal family, situated in a picturesque park in the suburbs of the city.

Among its features of interest are the tombs of the great German poets, Goethe and Schiller, whose remains were laid there as posthumous tribute to their genius by Grand Duke Charles Augustus in 1826.

It has been recently ascertained beyond the possibility of a doubt that, in the case of Schiller, who died in 1805, and whose supposed body was disinterred from its first resting place for removal to the princely vault, a mistake was made, and the bones of a stranger placed in the sarcophagus bearing his name.

The unknown stranger has in consequence been ejected from the fuerstengruft, and the Schiller sarcophagus removed; for the present grand duke prudently takes the ground that, since the scientists of Germany once before made a mistake in the identity of Schiller's bones, there is no reason why they should not do so again. So the remains now believed to be those of Schiller are to be interred in a vault of the Stadtkirche beneath a suitable monument.

The whole question of the identity turns upon a skull. Schiller's body was carried by night by intimate friends to the cemetery and placed in a vault which contained the bodies of a number of relatives and friends.

Twenty-one years later part of the cemetery in which the vault was situated was condemned to demolition for the purpose of instituting some public improvements, and it was then that the grand duke offered a final resting place for Schiller in his fuerstengruft.

Burgomaster Schwabe, the only one remaining of those who had been present at the original interment, visited the vault in order to identify the remains, but found that the shelves had given way, the coffins in falling had broken open, and that there were no less than twenty-three skeletons heaped upon the floor.

The only way of distinguishing that of Schiller was by means of the skull, which was of a peculiar shape, and by comparison with the death mask made at his decease.

Accordingly the mayor carried the twenty-three skulls, duly numbered, home in bags, and, marshalling them in order on a table, spent several nights comparing them with the death mask.

Then he called in several medical men and persons who had known the poet, presented them with the results of his investigations, and asked for their opinion.

Their views coincided with his own, and, on the strength of this unanimous verdict, the selected skull was restored to its skeleton.

One further test was applied. Goethe, who had been an intimate friend of the deceased, had some pretensions to anatomical knowledge. To him, accordingly, the bones were dispatched, contained in a long box, and accompanied by a note from the burgomaster, which is still in existence:

"Herewith enclosed your excellency will find the entire skeleton of Schiller, lacking only some few bones of the hands and toes, which we did not wish to replace by any foreign material."

Goethe pronounced the bones to be undoubtedly those of his friend, and it was while holding the skull in his hand that he became fired with the poetic inspiration of his famous ode, "On the Skull of Schiller," which begins:

"Mysterious vase whence oracles have sprung."

It was after this elegiac effusion, and with the seal of Goethe's approval upon the burgomaster's verdict that the bones were transferred to the fuerstengruft, but not before a plaster cast was made of the skull.

In the hands of modern science, however, the death mask and the cranial cast have given rise to entirely different opinions, and its has been shown that the bones of the latter could never have underlain the face of the former. Prof. Froreig of the University of Tubingen, Dr. Neuhaus of Berlin university, and Prof. Welker of Heidelberg, all of European celebrity as osteologists, agree that the skull declared in 1826 to be that of Schiller could not have been his, but they do not concur in the selection of any other head, each putting forward a favorite of his own as the only authentic one.

Prof. Froreig's selection has the largest following, especially among the good people of Weimar, and it is to be solemnly intombed in the Stadtkirche.

As to the remainder of the skeleton, it has disappeared entirely, so there is nothing to disagree about.

As a parallel case to this of the bones of Schiller, I need only recall to my readers that the real skeleton of Christopher Columbus is now believed to rest in the cathedral of San Domingo, the place of its original interment, in the West Indies, and not under the splendid tomb in a cathedral in Spain, whither, long after his death, a body supposed to be his was transferred.

Then there is the head of Haydn, which is said to have been taken from his body many years ago, when it was removed from the cemetery at Vienna to the mausoleum erected to his memory by Prince Nicholas Esterhazy at Eisenstadt, the skull of a stranger being substituted in its stead. The real one is on exhibition in the Imperial Music society's museum in the Austrian capital.

Finally there are the skulls of Oliver Cromwell and Richelieu, preserved, respectively, at Sevenoaks in Kent, and in the Sorbonne at Paris, whose genuineness has been the subject of endless controversy; and that of James IV. of Scotland, who fell at Flodden field, which, brought by Lord Dacre to London, lies inclosed in lead in the vaults of St. Thomas' church, in Wood street, within sound of the roar of Cheapside.

Questions of caste are beginning to play havoc with the personnel of Emperor William's navy. It is the old question that the navy department at Washington and the British admiralty have managed to handle more or less successfully, that of the status of the engineer officers of the fleet.

In spite of the efforts of the kaiser and of his minister of marine, Admiral von Tirpitz, it has been found absolutely impossible to induce the regular naval men to treat the commissioned officers in charge of the engines as comrades, or to have any kind of social intercourse with them.

This is all the more strange, since the vast majority of the regular officers of the German navy belong to the bourgeoisie and not to the aristocracy.

To make matters worse, the naval officers are encouraged in their attitude by most of the senior battleship captains and admirals. Thus, Vice Admiral Koerper, who is the head of the naval station at Kiel and inspector general of the bildungswesen—the training schools of the navy—addressed not long ago an official communication to the director of the school of marine engineering, demanding that the pupils should be chosen, "not from the upper bourgeoisie, but from the lower ranks thereof, so that when they secure their commissions they may be content with the inferior social position justly accorded to them."

This fostering of bitter feeling between the two branches of the naval service cannot but tend to impair the fighting strength of Emperor William's fleets in the grand old game.

A LINE-O'-TYPE OR TWO.

As For Example.

Though a triolet's verse,
It deserves not the name,
For, for better or worse,
Though a triolet's verse
And the Line doth immerse,
Yet, I call it a shame!
Though a triolet's verse,
It deserves not the name.

LARRY.

UNDER the Wisconsin law the third party can have five words on the ballot to explain its principles. Four will do it. However, you can guess what the five are.

BY all means vote for Gov. Wilson if you feel that way, but don't overlook the fact that his political associates hold the bag for Aldrich in the senate and Cannon in the house and are prepared to hold the bag again.

ZERO IN ENTERTAINMENT.
[From the Michigan City News.]
Messrs. Louis R. and Frank Case of Westville were visitors in the city last evening, remaining to witness the rank work in the K. of P. lodge.

IT was 98° in New York Tuesday, yet 1,500 striking oilers and firemen paraded in the sun. Never again shall we waste sympathy on a salamander.

Childish Ambitions.

W. W. G.: "Mine was to be a bricklayer, so I could walk home with lime all over my shoes."

O. A. B.: "My infantile notion of grandeur was a widow. It has changed."

M. E.: "Chorus girl or cook in a large hotel."

R. S.: "Mine was to marry the music teacher who came to the house to give me lessons after school. She also sang alto in the choir and wore kid gloves on week days."

G. F. L.: Mine was to run a Colyum, boost some king like T. R., and become court jester.

THE Baroness Bertha von Suttner declares that modern civilization is "a sinking Titanic." Possibly, Bertha. But it isn't sinking by the head.

O YOU GOSSAMER DREAMS!
[From the Plymouth, Ind., Democrat.]
Agent Hanes was in smiles, for he was stepping into the edge of a new world, in which the Pennsylvania company was not reckoned. The shoulder straps of responsibility; the epaulettes of dignitary honors; the tension of long continued service was being relaxed; the cares, the burdens, the responsibilities were falling at his feet, and a new man, with younger blood, was buckling on the armor which the veteran was laying off. Dreams of the world's pleasures, its delights, its letterings, its pleasures, its holidays that last the whole week through, floated before the vista of the old chief. What dreams—gossamer winged and rainbow hued—were to be his now. Rest and freedom of responsibility! But will these bring the acme of happiness? For awhile they may; but in the midst of these there will come the rumble of wheels, the bell's alarm of danger, the conductor's call, the forward movement of the train, and back into its old groove the life that has become second nature will find itself again and again and again! The day is bright today; but, ah! the tomorrow! The tomorrow, when the second nature asserts itself, and he is back again, weighted with the responsibilities of his work.

PEOPLE eat too much, says Mr. Rockefeller. But it isn't John D.'s fault. He has done his best to prevent us from eating at all.

YOU MIGHT AS WELL KEEP 'EM ON.
Sir: Would you consider it safe to take them off now, or had I better wait a week or two?
SWELTER WEIGHT.

THAT man higher up in the Funk conspiracy will burn his fingers if he doesn't quit. He doesn't seem to have any sense, and one of these days they'll land him.

Our Village.

—Ye Ed has received another invite from old Neal Brown, the Roosevelt enthusiast and world's greatest host, to spend a part of Aug. on the Plover river ketching trouts and fanning for the Colonel. "If you like," writes Neal, "I can have the local Salvation army band come out and serenade us from time to time and give us a fair imitation of T. R. and his tom-tom."

—T. R. fans are on the qui vive for the 3d party convention in Our Village in Aug., and many entertainments are planned by our best people. This Col may take somebody to luncheon.

—Our Glencoe neighbor, Mrs. Crosby, the w. k. Wagner demonstrator, arranged to dispose of the family cow for fear its moo would disturb ye Ed when Aurora with rosy fingers parts the curtains of the east, but we don't mind it in the least. However, thanks, Mrs. Crosby.

—The I. K. Friedmans are enjoying life in their swell new manse in Winnetka, ycleept "Fond's Extract" on acc. the Pond boys having built it. Among the elegant furnishings are a couple of grand piannies side by each, one of them being the gift of Mr. Becker, the w. g. brother-in-law.

—Fred Stock and his band open their summer turn at Raviny pk. today, and a rechercherchy time will be had, the north shore élite and éclat expecting to be present en masse.

—Ye Ed has heard of only two men in Chicago who are going to vote for Taft—Prexy Judson and Paul Shorey of the U. C., but perhaps we ought not to let on, as maybe they wouldn't like to have it get out.

—Lots of folks are visiting the Book Fair in the Palmer Hse., where the publishers have spread out their wares. Everybody allows that the prettiest book on exhibition is the W. G. B. O. F. S.

—The election of Mr. Legler, our public library chief, as pres. of the American asso., is the greatest honor a librarian can get. After that, Mr. Larsen says, they can only look forward to Nirvana.

—The news had it that Ralph Van Vechten took part in a fat men's race at Raviny pk., but Ralph isn't fat, he's just big.

—Our gardener, Thomas O'Flaherty Pat, has been taking a vacation the past wk. and is much missed, he being considerable soil tickler.

—Olds Grant Rice and Bill Hanna of the N. Y. Mail and Sun respectively came out and golfed with ye Scribe on Thursday. Grant is a regular player, but Bill is kind of irregular.

THE attention of W. F. Y., who claims there is no fish in Wisconsin, is directed to the Chicago fireman who landed a 68 pound musky at Fisher lake. A man who captured such a whale wouldn't care if he never caught another fish.

Where Would the Pantry Sleep?

[From the Corpus Christi Democrat.]
Wanted—Lady to share room with two beds and kitchen. Rent reasonable.

"OLD Brewery Will Be Converted Into Pickle Factory."—Des Moines Capital.
Not much of a conversion.

A WRITER in an Evanston paper observes: "We shall bury them in the grave that was dug by the work of their own hands, deep down in the sea." Splash!

"TONIGHT—Fair, except thunderstorms."
"Thursday—Fair, except thunderstorms."
—Bloomington Bulletin.
Exceptions sustained.

AND speaking of "potatoes and vegetables," the New York Tribune has a department of "Church and Religious News."

"AMERICA Tightens Grip on Olympiad."—New York Tribune.
Hurry up with that School of Journalism!

ON the o. h., the Canadian Conservatives have carried Moose Jaw.

AS we come to press Mr. Lorimer is about all in.

IF you have tears prepare to shed 'em.

WHAT! Not a tear! And every thumb turned down!

WOE!A! Attach the cast [illegible] B. & T.

The Friend of the People.

SEND IN THE OFFICER'S NUMBER.

Chicago, July 10.—[To the Friend of the People.]—Can anything be done so that a person reading the nonunion newspapers, THE TRIBUNE, for instance, will not be molested while reading these papers in the street. Last night I was walking down Canal street, near Twelfth street, when a big husky came up to me and pulled the paper out of my hands and tore it into shreds, and at the same time passing abusive language at me.

I walked a block further and reported to a policeman. The only satisfaction I received was: "You had no business to read a scab paper. It serves you right." The bluecoat then turned and walked away, so that I could not even get a look at his number. This is the third time such an incident happened to me.

I think it is high time that the people who want to read a real newspaper ought to be allowed to do so without being in danger by doing so.

FR. VON BOER, 1207 Johnson street.

Send the policeman's number to the Friend of the People.

UP TO THE POLICE.

Chicago, July 10.—[To the Friend of the People.]—Exactly who is responsible for the enforcement of the dog muzzling ordinance, which, you say, "is honored in the breach"? The neglect to enforce the ordinance is one of criminal negligence, inasmuch as children have been mutilated and some have been killed as a result of the nonenforcement of the law. Is there no one who can be held criminally responsible for the existing conditions, which are a disgrace to the city? And who can bring suit for this criminal negligence? Can owners of unmuzzled dogs which mutilate any person be held criminally liable, as well as liable for damages?

WOODLAWN.

It is the duty of the police to enforce this ordinance. Make specific complaint to the nearest commanding officer. If he does not act, write to the Friend of the People again.

INFORMATION ABOUT PATENTS.

Chicago, July 11.—[To the Friend of the People.]—Advise me where I can find out whether a certain article has already been patented and if any charge is made for such information. Also what steps should be taken to get a patent and about how much will same cost me? S. H.

Certain information can be had from the commissioner of patents, Washington, D. C., but accurate information can only be obtained by consulting a patent attorney. A reputable one will obtain the information which you desire for a few dollars.

TRIBUNE LAW DEPARTMENT.

SHOULD MAKE A WILL.

Chicago, July 11.—[To the Friend of the People.]—I purchased some property in Seattle, Wash., a few years ago and deed was made out in my name. How can I change title to joint tenancy to include my wife? Will a joint tenancy title operate the same in Washington as in Illinois—namely: save bringing the matter to Probate court upon the death of a person holding property jointly?

ALFRED FERGUSON,
947 North Fifty-first court.

"Joint tenancy" is abolished in the state of Washington by statute. You should make a will giving this property to your wife.

TRIBUNE LAW DEPARTMENT.

DEPARTMENT OF HEALTH SUES.

Chicago, July 11.—[To the Friend of the People.]—Upon receipt of your complaint of June 12, investigation was made of the manure said to be on the vacant lot at Twelfth and Clinton streets, and the lack of a manure box for the barn at that place. A notice was served on the occupant "to remove all manure from the rear of the vacant lot back of the stable, provide a proper manure box with a tight cover, and discontinue throwing manure on the adjoining property."

Subsequent reinspection shows nothing was done to comply with this order, and suit has been recommended.

G. H. YOUNG,
Commissioner of health.

RELIEF FOR DESTITUTE WIDOW.

Byron, Ill., July 9.—[To the Friend of the People.]—Is there a law in Illinois allowing a woman means for her support and her small children in case the widow is left entirely destitute and has no means or no way of providing for herself and family? Please state also the method to pursue to obtain the necessary relief for them.

ALBERT H. KOETH.

There is such a law. It provides for funds to be paid to parents of dependent or neglected children. The payment is ordered by the judges of the Juvenile court, and payment is made through the county officials.

TRIBUNE LAW DEPARTMENT.

THOSE GUMLESS MACHINES.

Chicago, July 10.—[To the Friend of the People.]—Mr. Hope Thompson's letter of the 5th in THE TRIBUNE of the 9th is appreciated by the writer, who, too, has had repeated experiences with failure on the part of machines to deliver gum and the manner in which the gum company treats the case when for sake of test in each case the slip is signed at the ticket seller's window on the elevated railroad.

The attitude of the gum company generally is within a law limit, but underlying it is a motive of, to say the least, an unfair nature, for in the main the company assumes the patron will let the matter pass, which is the case except for a few Hope Thompsons and myself.

As a proof for the foregoing, let me offer the following:

Any man who is capable of designing a machine automatically to deliver one piece of gum for 1 cent, can add it he chooses a simple feature to the automatic device that will close the slot and make it impossible to insert the coin when the machine is empty. Again, to simplify it all, why not have glass fronts on the gum machines to enable one to examine the contents? Again, what does Mayor Harrison know about this nuisance—or does he care? There is somebody in THE TRIBUNE who knows how to put this over, too.

CHARLES H. JOHNSON,
819 Elmwood place.

MUST PUT IN A NEW WALK.

Chicago, July 10.—[To the Friend of the People.]—Is there a law compelling people to take care of and keep in proper condition the cement sidewalks in front of vacant property?

I refer to the sidewalk in front of the premises which number is either 3743 or 3745 Waveland court. It has been this way for something like three or four years, and does not improve with age.

A RESIDENT.

Supervisor Corey reports that in front of the above premises, which are owned by R. J. Cole, 10 North Union street, there is an old frame sidewalk which is crumbling away. He has notified the owner to have the same replaced with a new walk.

N. H. MURRAY,
Superintendent of Streets.

NOT LIABLE FOR DAMAGES.

Chicago, July 10.—[To the Friend of the People.]—My 7 year old boy put a stone through a large plate glass window the other day. Am I responsible for the damage? The owners say they have no insurance on this glass. They also claim that they are able to collect all over $50 per week of my salary. Would my telling them that I would do "what was right" have any bearing on this matter?

VIENNA.

You are not liable for unauthorized acts of your son, unless you were present or knew of the stone throwing and did not stop it. You can sue him for the damage done to the window. Your statement was of no binding effect.

TRIBUNE LAW DEPARTMENT.

CASE FOR THE JUVENILE COURT.

Chicago, July 11.—[To the Friend of the People.]—Will you kindly advise me to whom I should report a case of neglect of a child by his parents? He is not abused—that is, not beaten—but neglected. I am sure there is some one to look after such cases.

B. M. K.

Address the Juvenile court, Ewing street.

VOICE OF THE PEOPLE.

AUTOMOBILES AND THE PARKS.

Chicago, July 11.—[Editor of The Tribune.]—Our parks were originally planned and are now supported for the use of all the people. If there is any class to whom they especially belong, it is the children. At present they are given over almost entirely to automobiles.

It is quite unsafe to take a family of children to the parks at any time of day or night. The endless procession of motors goes round and round, without stop or rest.

To the owner of a car the many miles of Chicago boulevards are available, not to mention the miles of good roads all about the city, but the pedestrian can only pay his taxes and stay at home.

Would it not be possible to make a fairer distribution of our beautiful parks? Could not certain hours or certain spaces be assigned to automobiles? C. S. W.

WANTS THE PARTY NAME KEPT.

Palestine, Ill., July 10.—[Editor of The Tribune.]—I have always been a Republican. I never voted any other ticket and I do not like to give up the family name now. I cannot vote for Taft at all. The best thing to have done would have been for the Roosevelt part of the convention to have had its own convention. I do not consider for a minute that Taft represents the Republican party. He was nominated by a gang led by political bosses, not by true Republicans.

I do not like the idea of a third party with a new name. If the new (old) party would bear the name of the Republican it would be O. K.

Scores of us will vote for Roosevelt if he comes out. We hope that he will come, but we want him to come under the Republican party. Success to the stand you have taken. We feel sure that you are right. We want to take this opportunity to thank you for the way that you handled the Lorimer matter. Success to THE TRIBUNE.

J. M. PLUNKETT AND OTHERS.

MOTORCYCLES AND THE TAX.

Chicago, July 11.—[Editor of The Tribune.]—Replying to W. J. M.'s story of today, I want to defend all motorcyclists against any further taxation, because we pay $2 to the state and $2 to the city each year for our licenses. W. J. M. should realize that the majority of motorcyclists are young men who have saved from $200 to $300 with which to buy their machines and the motorcycle is therefore no sign of surplus wealth.

A. L. P.

CHANGING THE NOMINEE.

Chicago, July 10.—[Editor of The Tribune.]—Please inform me if anything should happen to the newly nominated president, would the newly nominated vice president take his place, or would there have to be another nomination for a new president before election? A. W. LISTON.

[There would have to be another name selected, probably by the national committee.]

PASTOR ON "EMPTY PULPITS."

Tonica, Ill., July 10.—[Editor of The Tribune.]—I did not see your Sunday editorial "Empty Pulpits," but see comment thereon in today's paper. I have heard much about the empty pulpit proposition, but as no one else seems to point out the real reason I will make an attempt. Take the Methodist Episcopal church and the Baptist church for illustration. Each of these two churches has twice as many regular ministers as they had twenty years ago. The supply has doubled, but the demand has more than doubled, which shows what is usually forgotten, that it is the very success of the church which has caused this scarcity of ministers. Those very church many large circuits that twenty years ago were supplied by one minister have been divided into two, three, and sometimes four separate charges. And instead of there being empty pulpits because of the demand for gospel preaching being on the decrease, it is for exactly the opposite reason.

It makes me ill to hear a minister say that a preacher cannot preach the truth. Are the ministers who say this exceptions to the rule? Or are they to be included in the number who are so "hemmed in" that they cannot, dare not, preach the true gospel? The idea that some people have of the "genuine gospel" is that of a fossilized vocabulary, words not ideas. If by the gospel we mean "righteousness, temperance, judgment, brotherly love, right relation with God and man," there is more gospel preached today than ever before. I know one preacher who isn't afraid to preach the truth. I sincerely believe there are thousands of others.

GEORGE H. MCCHESNEY,
Pastor Methodist Episcopal church.

SANER CELEBRATION OF INDEPENDENCE DAY.

[From the Journal of the American Medical Association.]

According to immediate returns from this year's celebration of the Fourth of July, obtained by THE CHICAGO TRIBUNE, relatively few deaths or injuries have resulted. Of course, the figures are not complete, but they are sufficiently so for comparison with similar figures for last year. It will require several weeks before the final results, especially in cases of tetanus—can be known as to their outcome recorded. We shall compare the statistics this year as usual, and, while the system of gathering these insures fairly complete returns, we shall be glad to receive reports from physicians of any deaths or injuries cared for by them or coming to their attention. Such cooperation will be appreciated and will make possible the publication of a more complete statement than would otherwise be the case. The publication of statistics showing the results of the old time methods of celebration has doubtless done more than all other factors combined to arouse public sentiment against the wanton bringing with life and limb in this annual celebration. While it is true that the annual toll of death and mutilation has been greatly reduced, let us not rest until the annual record of senseless noise and destruction has been entirely done away with.

The Friend of the People.

RELIEF FOR DESTITUTE WIDOW.

Byron, Ill., July 9.—[To the Friend of the People.]—Is there a law in Illinois allowing a woman means for her support and her small children in case the widow is left entirely destitute and has no means or no way of providing for herself and family? Please state also the method to pursue to obtain the necessary relief for them.

ALBERT H. KOETH.

There is such a law. It provides for funds to be paid to parents of dependent or neglected children. The payment is ordered by the judges of the Juvenile court, and payment is made through the county officials.

TRIBUNE LAW DEPARTMENT.

THOSE GUMLESS MACHINES.

Chicago, July 10.—[To the Friend of the People.]—Mr. Hope Thompson's letter of the 5th in THE TRIBUNE of the 9th is appreciated by the writer, who, too, has had repeated experiences with failure on the part of machines to deliver gum and the manner in which the gum company treats the case when for sake of test in each case the slip is signed at the ticket seller's window on the elevated railroad.

The attitude of the gum company generally is within a law limit, but underlying it is a motive of, to say the least, an unfair nature, for in the main the company assumes the patron will let the matter pass, which is the case except for a few Hope Thompsons and myself.

As a proof for the foregoing, let me offer the following:

Any man who is capable of designing a machine automatically to deliver one piece of gum for 1 cent, can add it he chooses a simple feature to the automatic device that will close the slot and make it impossible to insert the coin when the machine is empty. Again, to simplify it all, why not have glass fronts on the gum machines to enable one to examine the contents? Again, what does Mayor Harrison know about this nuisance—or does he care? There is somebody in THE TRIBUNE who knows how to put this over, too.

CHARLES H. JOHNSON,
819 Elmwood place.

MUST PUT IN A NEW WALK.

Chicago, July 10.—[To the Friend of the People.]—Is there a law compelling people to take care of and keep in proper condition the cement sidewalks in front of vacant property?

I refer to the sidewalk in front of the premises which number is either 3743 or 3745 Waveland court. It has been this way for something like three or four years, and does not improve with age.

A RESIDEN

Friend of the People.

RELIEF FOR DESTITUTE WIDOW.

Byron, Ill., July 9.—[To the Friend of the People.]—Is there a law in Illinois allowing a woman means for her support and her small children in case the widow is left entirely destitute and has no means or no way of providing for herself and family? Please state also the method to pursue to obtain the necessary relief for them.

ALBERT H. KOSIER.

There is such a law. It provides few funds to be paid to parents of dependent or neglected children. The payment is ordered by the judge of the Juvenile court, and payment is made through the county officials.

TRIBUNE LAW DEPARTMENT.

THOSE GUMLESS MACHINES.

Chicago, July 10.—[To the Friend of the People.]—Mr. Hope Thompson's letter of the 5th in THE TRIBUNE of the 9th is appreciated by the writer, who, too, has had repeated experiences with failure on the part of machines to deliver gum and the manner in which the gum company treats the case when for sake of test in each case the slip is signed at the ticket seller's window on the elevated railroad.

The attitude of the gum company verfoxily is within a law limit, but underlying it is a motive of, to say the least, an unfair nature, for in the main the company assumes the patron will let the matter pass, which is the case except for a few Hope Thompsons and myself.

As a proof for the foregoing, let me offer the following:

Any man who is capable of designing a machine automatically to deliver one piece of gum for 1 cent, can add if he chooses a simple feature to the automatic device that will close the slot and make it impossible to insert the coin when the machine is empty. Again, to simplify it all, why not have glass fronts on the gum machines to enable one to examine the contents? Again, what does Mayor Harrison know about this nuisance—or does he care? There is somebody in THE TRIBUNE who knows how to put this over, too.

CHARLES E. JOHNSON,
819 Edgecomb place.

MUST PUT IN A NEW WALK.

Chicago, July 10.—[To the Friend of the People.]—Is there a law compelling people to take care of and keep in proper condition the cement sidewalks in front of vacant property?

I refer to the sidewalk in front of the premises which number is either 3743 or 3745 Waveland court. It has been that way for something like three or four years, and does not improve with age.

A. NELSSON.

Supervisor Corey reports that in front of the above premises, which are owned by E. J. Carle, 30 North Union street, there is a six foot cement sidewalk which is crumbling away. He has notified the owner to have the same replaced with a new walk.

N. B. MURRAY,
Superintendent of Sidewalks.

NOT LIABLE FOR DAMAGES.

Chicago, July 10.—[To the Friend of the People.]—My 7 year old boy put a stone through a large plate glass window the other day. Am I responsible for the damage? The owners say they have no insurance on this glass. They also claim that they are able to collect all over $18 per week of my salary. Would my telling them that I would do "what was right" have any bearing on this matter?

VICTIM.

You are not liable for unauthorized acts of your son, unless you were present or knew of the stone throwing and did not stop it. You are not liable for the damage done to the window. Your statement was of no binding effect.

TRIBUNE LAW DEPARTMENT.

CASE FOR THE JUVENILE COURT.

Chicago, July 11.—[To the Friend of the People.]—Will you kindly advise me to whom I should report a case of neglect of a child by his parents? He is not abused—that is, not beaten—but neglected. I am sure there is some one to look after such cases.

B. M. M.

Address the Juvenile court, Ewing street.

THE PEOPLE.

PASTOR ON "EMPTY PULPITS."

Tonica, Ill., July 10.—[Editor of The Tribune.]—I did not see your Sunday editorial "Empty Pulpits," but see comment thereon in today's paper. I have heard much about the empty pulpit proposition, but as no one else seems to point out the real reason I will make an attempt. Take the Methodist Episcopal church and the Baptist church for illustration. Each of these two churches has twice as many regular ministers as they had twenty years ago. The supply has doubled, but the demand has more than doubled, which shows what is usually forgotten, that it is the very success of the church which has caused this scarcity of ministers. In our own church many large circuits that twenty years ago were supplied by one minister have been divided into two, three, and sometimes four separate charges. And instead of there being empty pulpits because of the demand for gospel preaching being on the decrease, it is just exactly the opposite reason.

It makes me ill to hear a minister say that a preacher cannot preach the truth. Are the ministers who say this exceptions to the rule? Or are they to be included in that number who are so "hemmed in," etc., that they cannot, dare not, preach the true gospel? The idea that some people have of the "genuine gospel" is that of a fossilized vocabulary, words not ideas. If by the gospel we mean "righteousness, temperance, judgment, brotherly love, right relation with God and man," there is more gospel preached today than ever before. I know one preacher who isn't afraid to preach the truth. I sincerely believe there are thousands of others.

GEORGE H. MCCLUNG,
Pastor Methodist Episcopal church.

SANER CELEBRATION OF INDEPENDENCE DAY.

[From the Journal of the American Medical Association.]

According to immediate returns from this year's celebration of the Fourth of July, obtained by THE CHICAGO TRIBUNE, comparatively few deaths or injuries have resulted. Of course, the figures are not complete, but they are sufficiently so for comparison with similar figures for last year. It will require several weeks before the final results—especially in cases of tetanus—can be known and their outcome recorded. We shall compile the statistics this year as usual, and, while our system of gathering these insures fairly complete returns, we shall be glad to receive reports from physicians of any deaths or injuries cared for by them or coming to their attention. Such cooperation will be appreciated and will make possible the publication of a more complete statement than would otherwise be the case. The publication of statistics showing the results of the old time methods of celebration has doubtless done more than all other factors combined to arouse public sentiment against the wanton trifling with life and limb in this annual celebration. While it is true that the annual toll of deaths and mutilation has been greatly reduced, let us not rest until the annual recurrence of senseless noise and destruction has been entirely done away with.

TO SECTIONALISM IN THE NEW PARTY

Roosevelt Cares Not Whether His Followers' Fathers Wore Blue or Gray.

FIGHTS FOR THE PEOPLE.

Welcomes Supporters of the Right Type, No Matter What Their Ancestry.

Oyster Bay, N. Y., July 12.—A protest against any hint of sectionalism in the new progressive party was made today by Col. Roosevelt, who said he did not "care a rap" where a man was born, or whether his father wore the blue or the gray, so long as he is the right type.

Incidentally he dictated the following unofficial statement:

"I favor making campaign contributions public both before and after election."

He was told of a speech made yesterday by Brig. Gen. Daniel E. Sickles of New York at the meeting for the organization of the new party in this state. Gen. Sickles was quoted as saying Woodrow Wilson was "born amid rebel surroundings, and we of the north never have been disposed to put such a man in the White House."

Col. Roosevelt said he could not discuss the speech, but that it was the desire of the founders of the new party to make the movement one which would truly represent all sections of the country.

No Sectionalism in Call.

"The call for the progressive convention," he continued, "stated that this is to be a nationwide nonsectional movement, free from any of the sectional or other jealousies and bitternesses of the past. In my speech at the Orchestra hall massmeeting in Chicago in which I stated that I would accept the progressive nomination if tendered to me, I also stated that we appealed alike to the men who wore the blue and the men who wore the gray, and to the sons of the men who wore the blue and to the sons of the men who wore the gray.

"I am myself, by blood, half a Georgian. The brothers of my own mother served in the Confederate navy just as the kinsfolk of my father served in the union army.

"No man has been more prominent in this movement than Judge Ben Lindsey, born in the south, whose father served in Forrest's cavalry. We appeal to northerners and southerners, easterners and westerners alike. All I ask is that the man himself be of the right type and as an American he face, in patriotic spirit, from a standpoint of one to whom all the citizens of this country are equally dear, the great and vital issues which now concern all the American people alike.

Spirit of the New Party.

"I do not care a rap where he was born. I feel strongly that we have now reached the point where all of us alike, wherever we dwell, can treat the memory of the great deeds of the men who wore the blue and the great deeds of the men who wore the gray, and of the high valor and lofty adherence to the right, as each side saw the right, shown by both sides, as making a common heritage of honor for all our people in which all our people should share.

"Whether a man's father wore the blue or the gray matters not to me if the man himself stands true to the great ideals which it is imperatively necessary that our people should translate into living acts if the plain people of this republic are really to secure the rights which our form of government was designed to secure for them."

Talks of 1904 Fund.

The former president was asked whether he would comment on the testimony of George B. Cortelyou before a committee of the senate in Washington yesterday concerning the source of the campaign fund of 1904 and whether he would be willing to go to Washington to give his testimony.

"There is nothing I can say about that," he replied. "I will refer you to the letter which I wrote to Judge Parker at the time, in which I denied that any contributions had been made by corporations in return for promises of immunity. Every statement in that letter was true, and the subsequent events bore them out."

REGARDING RADGER BALLOT.

Madison, Wis., July 12.—The Roosevelt party cannot get on the general election ballot in Wisconsin as a regular ticket. It can get on the ballot under the individual or nonpartisan nomination as provided by the statute, according to a recent opinion by the attorney general. Under one section of the law, amended by the last legislature, upon petition of 1,000 electors, the party can have five words to explain the principles it represents.

PLANS FOR KANSAS CAMPAIGN.

Topeka, Kas., July 12.—Reciting charges that President Taft's renomination at Chicago was secured through "gross fraud" and pointing out that two sets of Republican electors, one for Taft and the other for Roosevelt, will appear on the primary ballot on Aug. 6, progressive Republican leaders held a conference here today and outlined plans for a vigorous campaign in Kansas for Roosevelt. It was determined to open headquarters at once, with William Allen White, the Emporia, editor, in charge. In a statement authorized by the conference Mr. White declared if Roosevelt electors are defeated at the primary election their names will be placed on the November ballot by petition.

ROOSEVELT MEETING CALLED.

Gathering to Be Held in Geneva, Kane County, Will Be Well Attended.

Aurora, Ill., July 12.—[Special.]—A call was sent out today for a Kane county Roosevelt progressive convention to be held at Geneva July 20. The meeting will be in the courthouse and will be largely attended.

Kane county voted 7,500 for Roosevelt, 2,500 for Taft. La Follette got approximately 1,000 votes.

PROGRESSIVE PARTY NOTES.

SANTA FE, N. M.—The progressive party of New Mexico today issued a call for a state convention to be held at Albuquerque, July 20, to elect four delegates to the national progressive convention at Chicago.

INDIANAPOLIS, Ind.—The state committee of the progressive party issued a call for the Indiana state convention, to be held in this city Aug. 1, to adopt a platform and name a state ticket. Full tickets will be placed in every county.

BALTIMORE, MD.—At a meeting of the leaders of the progressive party it was decided to hold a state convention in Baltimore July 25 at which to choose delegates to the Chicago convention will be chosen.

NEWARK, N. J.—The Roosevelt state league decided to hold a mass convention at Asbury park on July 30 to elect delegates at large to the Chicago convention, Aug. 5.

New Picture of the Wife of Democratic Candidate for Vice President.

Above is a more recent photograph than any yet published of Mrs. Thomas R. Marshall, wife of the Democratic candidate for vice president. The picture was received by THE TRIBUNE from Mrs. E. L. McLallen of Columbia City, Ind., who writes: "Friends of Governor and Mrs. Thomas Riley Marshall in this, their native city, have been disappointed that the metropolitan dailies have not as yet published a fair or creditable likeness of the beautiful and accomplished helpmeet of Indiana's governor and candidate for vice president. We inclose herewith a more recent and a fairly good photograph of Mrs. Marshall."

LA FOLLETTE MEN AID WILSON?

Charles R. Crane and Van Hise Will Meet Governor Today.

TALKS OF CAMPAIGN PLANS.

Democratic Leader Will Demand Full Publicity on Funds.

Seagirt, N. J., July 12.—Charles R. Crane of Chicago, who contributed heavily to Senator La Follette's campaign fund, and Charles Van Hise, president of the University of Wisconsin, Senator La Follette's ardent supporter prior to the Chicago convention, will take luncheon tomorrow with Gov. Wilson, a short time before the expected arrival of Speaker Champ Clark. News of their coming was made public by Gov. Wilson tonight.

Close friends of the governor said Mr. Crane had transferred his preference from the Wisconsin senator to Gov. Wilson and would be willing to do all he could to bring about the success of the Democratic ticket. As one of the original contributors and the donor of the largest sum to the La Follette campaign fund, Mr. Crane helped make possible the senator's fight for the Republican nomination. His indicated espousal of Wilson's cause is hailed by the governor's advisers as an index to the sentiment which prevails among La Follette's followers.

Confers on Campaign Plan.

Gov. Wilson conferred today with Robert S. Hudspeth, William F. McCombs, Josephus Daniels, North Carolina's national committeeman, and R. E. Grosscup, Democratic state chairman of New Jersey, on the message which he will send to the national committee at Chicago on Monday.

One of the national committeemen who enjoys the governor's close friendship said tonight that Mr. Wilson would recommend Mr. McCoombs as national chairman and advise against the division of authority in directing the campaign between the national committee and a campaign committee.

Wants Publicity on Funds.

The governor wants a campaign treasurer who will act according to the Wilson ideas, and he wants a strong finance committee to see to it that no campaign material can be manufactured from the quality of the money used to run the fight.

"I shall insist upon the fullest publicity in the matter of finances," the governor said tonight. "The name of every contributor will be made public both before and after election."

La Follette May Join Wilson.

Washington D. C., July 12.—[Special.]—An editorial appearing in the current number of La Follette's Weekly strongly indicates that Senator La Follette will join the Wilson movement.

Always a great admirer of Bryan, he was in faithful attendance at the Baltimore convention, occupying a prominent seat in the stage gallery.

In his editorial he contrasts the course of Roosevelt at Chicago with that of Bryan at Baltimore. He complains that Roosevelt did not step aside for Hadley as Bryan stepped aside for Wilson and asserts that the colonel's motive for refusing to do so was a purely selfish one.

Warm praise of the Democratic candidate is noticeable in the article, which is the first comment by Senator La Follette on the result at Baltimore.

STOKES AND WIFE NOMINATED.

Millionaire Socialist Becomes Candidate for Mayor of Stamford, Conn., as Workers' Champion.

Stamford, Conn., July 12.—[Special.]—Upon a platform which provides for home rule, municipal apartments to be rented at cost, public wood, coal, and ice houses, municipal ownership of public utilities, abolition of the contract system on public works, municipal work for the unemployed, the initiative, referendum, and recall, James Graham Phelps Stokes was nominated for mayor of Stamford by the Socialist party.

His wife, Rose Harvist Pastor Stokes, known all over the country as a Socialist writer and worker, was nominated for member of the school committee.

DEMOCRATS ASK A SHAKEUP

State Committee Calls Conference to Consider Ticket.

TOO MANY CHICAGO MEN.

Fear Downstate Vote May Threaten Wilson's Chances.

A final effort to clear the Democratic state ticket of its surplus of Chicago candidates will be made when the state central committee meets in Chicago on Monday. Chairman Arthur W. Charles issued the call yesterday.

Invitations to attend the meeting were sent to all party nominees chosen at the primaries for state offices. Edward F. Dunne, the gubernatorial selection, indicated his intention of conferring with the organization members.

While professed enthusiasm reigns in the Democratic ranks over the nomination of Woodrow Wilson, the leaders privately express fear that the composition of the state ticket will be a heavy handicap to the national standard bearer in his effort to carry Illinois in November.

Fears Slaughter Downstate.

"There are too many Chicagoans and too many Irish on the ticket to give it weight," commented one of the chieftains. "It should run well in Chicago, but in its present shape will be slaughtered down state."

Since the primaries Democratic leaders have been striving to induce some of the state nominees to get out of the way for men from the country districts who, because of the big Chicago vote, were also-rans in the preliminary contests. They have been rebuffed as often as they offered suggestions.

Barratt O'Hara, nominee for lieutenant governor, was the first to spurn a proposal that he surrender his primary nomination to Charles C. Craig of Galesburg, the wealthy runner-up in the race.

Harry Woods declined to be patriotic for the benefit of Andrew Olson of Moline. James J. Brady also thinks the people want him and resents the insinuations of the bosses that the surplus of his nationality will weaken the ticket.

Lively Session Predicted.

A warm session is predicted if the leaders persist in their determination to demand withdrawals. The Democratic national committee will meet here at the same time the state body is in session and an attempt may be made, it is asserted, to have the national leaders clarify the local situation, if possible.

Word reached Chicago during the day that Gov. Wilson has settled on his choice for chairman of the national organization. The report credits William F. McCoombs of New York as being the pick of the presidential candidate, although no definite announcement will be made until the committeemen gather on Monday at the Congress hotel. The state leaders will convene at the Hotel Sherman.

A third political conference will add to the importance of the day. Illinois progressive leaders plan to get together for the purpose of perfecting their plans for a state convention and the formal call is expected to be issued as a result of the latter confab.

Among other matters to be settled by the progressives will be whether the filing of petitions for a third party would throw open the doors to a horde of Independents who may aspire to participate in the fall campaign.

MRS. MARY CLEAVER DEAD.

Oldest Resident of Cook County Succumbs at the Age of Ninety-two.

Mrs. Mary Cleaver was buried yesterday at Oakwoods cemetery. Mrs. Cleaver was the oldest resident of Cook county. She was born in London, England, in 1820, and came to Chicago in 1833, when Chicago was a village of only 350 inhabitants.

She was married in 1838 to the late Charles Cleaver, who invested extensively in Chicago real estate in the early days and owned the property lying between the lake and Grand boulevard, from Thirty-seventh street to Forty-third street.

Surviving her are two sons, C. L. and S. Walter Cleaver, and three daughters, Mrs. Louise Barwick, Mrs. M. C. Cleaver, and Mrs. J. G. Cole of Canton, Ill.

CHAFIN HONORED BY DRYS AGAIN

Ticket of Four Years Ago Renominated by Prohibition National Convention.

ONLY ONE BALLOT TAKEN.

Proposition to Change Name of the Party Resisted by Many Delegates.

Atlantic City, N. J., July 12.—The national prohibition convention concluded its labors here tonight with the nomination of the party standard bearers of four years ago—Eugene W. Chafin of Arizona for president, and Aaron S. Watkins of Ohio for vice president. In each case the nomination was made by acclamation, after a single ballot had indicated the preference of the delegates.

Four candidates for president were placed in nomination against Mr. Chafin. They were F. W. Emerson of California; Finley C. Hendrickson of Maryland, Aaron S. Watkins of Ohio, and Andrew Jackson Houston of Texas. Each in turn withdrew his name after the first ballot. Mr. Houston creating enthusiasm by the statement that he would rather receive the lowest vote in the prohibition convention than the highest in either the Democratic or Republican convention.

Speeches Made by Nominees.

Both of the party nominees made brief speeches. Mr. Chafin said he regarded the nomination as the greatest political honor bestowed upon any man this year. He thanked the convention for his second nomination, and promised not to stand for a third term.

After the nomination of officers the convention was forced to rush its business to a conclusion, as many of the delegates were leaving for their homes. Because of this, the proposal to change the name of the party was not taken up for general discussion and action. A. J. Orem of Massachusetts, in a brief speech, promised to pledge more money to the campaign fund, should the name be changed.

Protests at Change of Name.

"I believe we could make the campaign fund double if we should adopt a new name," said Mr. Orem. "We would be greatly aided in carrying our banner to success if we should adopt the name 'Progressive.'"

There were many shouts of protest to this, as well as to the name "Conservation party," suggested by the Rev. S. H. Taft of California.

The convention adjourned after a wrangle over a proposed change in the representation on the national committee. A proposal that instead of each state having two representatives on the national committee the representation be according to the size of the Prohibition vote, one member for each 5,000 votes, aroused considerable opposition. The matter was referred to the new national committee for settlement.

WISCONSIN DEMOCRATS FOR AMENDING INCOME TAX LAW.

State Convention Selects Candidates for Five Offices Who Will Be Voted for at Primaries.

Milwaukee, Wis., July 12.—After an extended battle on the income tax law plank the Democratic state convention today adopted a platform and finished naming candidates for the five highest elective state offices, subject to the September primaries. The ticket follows:

Governor—A. J. Schmitz and J. C. Karel, both of Milwaukee.
Lieutenant Governor—Henry Mollenpah, Clinton; Harry W. Bolens, Port Washington.
Secretary of State—Andrew P. Kealy, Hudson.
State Treasurer—Nicholas Schmidt, Marathon City; Jacob Leonard, Marshfield.
Attorney General—Charles A. Kading, Watertown; John F. Doherty, La Crosse.

The delegates were divided on the question of favoring amendment of the present income tax law and submitting the amendment to a referendum vote of the people or repealing the present law and passing a new one. The Schmitz faction favored the amendment and the Karel crowd the repeal. The amendment plank was adopted after three hours of debate.

TOM TAGGART CHANGES MIND.

Will Continue Political Work at Unanimous Request of Democratic State Central Committee.

Indianapolis, Ind., July 12.—[Special.]—Thomas Taggart, Democratic national committeeman from Indiana, will remain on the national committee and continue active political work. A unanimous Democratic state central committee, called in session today to act on Mr. Taggart's formal resignation, refused to accept same. Mr. Taggart was then called up at French Lick. He stated that if such action was unanimous he would reconsider his resignation.

WIND RAZES CIRCUS TENT; THIRTY PERSONS INJURED.

Several Victims of Accident at Cheyenne, Wyo., Seriously Hurt—Animals Add to Confusion.

Cheyenne, Wyo., July 12.—Thirty persons were injured, several seriously, this afternoon, when the main tent of the Yankee Robinson circus was blown down by a windstorm. Simultaneously the animal tent collapsed and added to the confusion.

LIGHTNING KILLS 1, SHOCKS 3.

Ralph Gillette Loses Life from Bolt While Under Tree on Golf Links.

Minneapolis, Minn., July 12.—Ralph Gillette, aged 30, son of L. S. Gillette, president of a large steel and machinery company, was killed instantly during a storm today when lightning struck a tree under which he had taken refuge on the Interlachen Golf club links. E. S. Houston, Dr. W. H. Card, and Joe Nelson, a caddy, also were injured by the lightning. The latter may die.

OBITUARY.

JAMES LINNETT, a veteran of the civil war who won distinction as the bodyguard of Gen McClellan during the greater part of the war of the rebellion, and a pioneer citizen and business man of Chicago, was buried last Thursday. Mr. Linnett received injuries during the war which compelled him to retire from active business twenty years ago. These injuries were the indirect cause of his death. He is survived by a widow and three sons, two of whom reside in Chicago.

STEWART S. NEFF, vice president of the Philadelphia and Suburban Elevated railway and builder of the Chicago Union loop, died in Philadelphia, Pa., yesterday of heart failure arising from a nervous breakdown and a succession of blood diseases.

Again Heads Drys' Ticket.

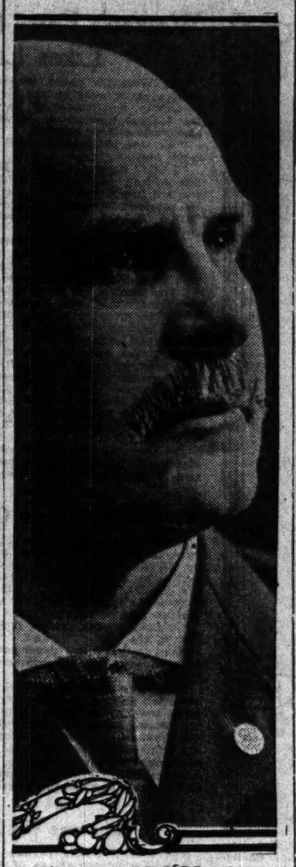

Eugene W. Chafin.

The Prohibition national convention at Atlantic City yesterday nominated Eugene W. Chafin of Arizona for president of the United States. While a resident of Chicago Mr. Chafin was the Prohibition candidate for president four years ago. He was born in Wisconsin sixty years ago and while living there was a Prohibition candidate for congress in 1882, for attorney general in 1886, for governor in 1898, and again for attorney general in 1900. After his removal to Chicago he was a candidate for congress in 1902 for Illinois, attorney general in 1904, and for president in 1908. Mr. Chafin is a lecturer and writer on temperance subjects and the author of a set of "Lives of the Presidents." He was superintendent of the Washingtonian home in Chicago from 1901 to 1904. He moved to Tucson, Ariz., in 1909.

NEWSPAPER MEN AID DARROW; IMPEACH WORD OF FRANKLIN.

Three Declare the Convicted Detective Told Them Lawyer Had Nothing to Do with Bribery.

Los Angeles Cal., July 12.—In the bribery trial of Clarence S. Darrow today D. M. Willard, a press telegrapher; Harry H. Jones and J. L. Bernard, reporters for local newspapers, all of whom had been present at the preliminary examination of Bert Franklin on the charge of bribing jurors, testified that Franklin had made statements exonerating Mr. Darrow of any connection with the alleged offense.

Robert F. Bain, the McNamara juror alleged to have been bribed, again took the stand. Attorney Rogers asked if he had ever told I. B. Henderson that Darrow and Harriman had nothing to do with his corruption. He said he had not.

Henderson had testified that Bain told him Franklin alone was responsible for his trouble and that Darrow had nothing to do with it.

Franklin's testimony that he had no transactions with John R. Harrington, the chief investigator of the McNamara defense, was contradicted by Miss Fern Kernoghan, a former stenographer in the offices of the McNamara defense. She testified to having seen both in consultation frequently.

CHILDREN'S "GOOD ANGEL" DIES

Miss Harriet Lee Isham Was Favorite with Pupils at St. Vincent's Infant Asylum.

Miss Harriet Lee Isham, 1419 La Salle avenue, an elocution teacher and charity worker, died last night. She was 33 years old. She had spent two mornings each week for five years teaching elocution at St. Vincent's Infant asylum. She was a favorite with the children and was called "Good Angel." She is survived by her mother and a twin brother, Carlon T. Isham.

Bell and Wing

By FREDERICK FANNING AYER

Absorbing, astounding, inspiring, thrilling.—*London Academy.*

Power and originality.
—*Cork Examiner.*

A great work—*Boston Herald.*

Marks of genius constantly.
—*Troy Record.*

A wealth of ideas.
—*Boston Transcript.*

Genuine aspiration and power.
—*Occult Review, England.*

Near the stars.
—*Portland Oregonian.*

Astounding fertility.
—*Brooklyn Times.*

A striking book of verse.
—*Boston Post.*

Price $2.50

O. P. PUTNAM'S SONS,
Publishers, N. Y.

PARKER'S HAIR BALSAM

"MOVIES" TO SWELL ICE FUND

Field Force of American Life Insurance Co. Evolves Plan.

GIVE NIGHTLY CONCERTS.

Money Running Low, Workers Among Poor Say; Day's Gifts, $81.

SAVE THE BABIES.

In weather such as Chicago now is having, milk for babies must be kept cool. Bacteria multiply in milk which is not kept cool. Babies who drink this milk die, sometimes as many as twenty in one day. Contributions to THE TRIBUNE'S ice fund will save lives. Address Tribune Ice Fund, Tribune building, Chicago.

A new method of raising money for THE TRIBUNE ice fund was devised yesterday by the field force of the American Life Insurance company.

The money which is to be donated will be called the Charles F. Fishback fund. The field force of the company has been supplied with a moving picture machine, purchased by Mr. Fishback, and arrangements are being made to give nightly concerts in churches, the proceeds of which will be turned over to THE TRIBUNE to help the sick babies of the tenement districts.

Insurance Men to Help.

Film service from a well known firm has been contracted for, and each of the sixty members of the force of sixty insurance men will be detailed for certain nights' service. The dates for the exhibitions will be given later.

The ice fund is running low despite the generous gifts of many readers. The visiting nurses report many cases of a serious lack of ice to cool the milk for sick babies. However, the work is progressing rapidly and many homes and free day nurseries are supplied with ice daily.

TRIBUNE benefactors increased the donations yesterday by $81, which make the total $463.05.

List of the Givers.

Donations received yesterday were:

Henry N. Remington, Peoria, Ill.	$ 25.00
F. M. Gilbert, city	10.00
W. H. Taggart, city	10.00
Mrs. W. W. Herron, city	5.00
Alice M. Rankin, city	5.00
E. J. F.	5.00
A. H. T.	5.00
Baby Richard Ettlinger	3.00
C. M. B.	3.00
Belle B. Fisher	2.00
Anonymous	2.00
E. A. Y.	2.00
Unknown	2.00
Homewood, Ill.	1.00
A friend of the babies	.50
L. L. Newman	.50
	$ 81.00
Previously acknowledged	382.05
Total	$463.05

The coupons distributed by the United Charities under the charge of Miss Helen Crittenden are good for 175 pounds of ice on any wagon of the Knickerbocker Ice company.

All contributions should be mailed to THE TRIBUNE and they will receive immediate recognition.

MASCAGNI AND WIFE AT OUTS, BUT FRIENDS DENY ELOPEMENT

Composer and Helpmeet Recently Had Serious Quarrel on Account of Chorus Girl.

[BY CABLE TO THE CHICAGO TRIBUNE.]

ROME, July 12.—While it is admitted that Pietro Mascagni and his wife are estranged, friends of the composer deny that he eloped with the chorus girl who caused the trouble.

They say the basis of the elopement story of yesterday is that Mascagni recently had a serious quarrel with his wife on account of the girl, who had become enthusiastic over him. Signora Mascagni resented the enthusiasm, especially as the musician seemed to her to give the girl lessons too frequently.

But his friends say Mascagni never dreamed of eloping, and that he left for Paris alone. The composer regrets the gossip, which makes a reconciliation with his wife more difficult. The newspapers today say he hopes for a speedy reconciliation.

GOVERNOR BLEASE CALLED GRAFTER

Witnesses Say South Carolina Official Took "Blind Tiger" Bribe.

BURNS' MEN TO TESTIFY.

Records of Alleged Talks, Taken on Machine, May Be Given in Evidence.

Columbia, S. C., July 12.—[Special.]—Coleman L. Blease, governor of South Carolina, was today charged with grafting before an investigating committee of the state legislature.

Thomas B. Felder, a lawyer of Atlanta, Ga., who was attorney for the dispensary commission of South Carolina, preferred the charges and backed them up with testimony by Detective W. J. Burns, who several months ago was employed on the case.

Burns sent two of his best men to South Carolina, and one with the aid of the dictagraph and the other by posing as a professional gambler secured evidence which is expected to cause impeachment proceedings and possibly an indictment by a grand jury.

Blind Tigers Paid Tribute?

It was charged among other things that Blease accepted $10 a month each from 350 Charleston blind tigers, granting them immunity from punishment.

Detective Bailey, who went to Charleston and posed as a gambler, ascertained, according to the evidence, how Blease catered to the "blind tigers," while Detective Reed is expected to disclose a sensation tomorrow when he will explain just what he learned by the use of the dictagraph.

Other Bribery Charged.

It was also charged that Gov. Blease was given $500 for blocking railroad legislation, $200 for killing the first attempted dispensary legislation, and $3,000 for pardoning Rudolph Rabon of Charleston.

Detective Burns tonight testified that he did not care to say what he expected to prove further, but that he would let the reports of Bailey and Reed to him be presented in evidence.

POSSE IN HOUR'S RIFLE FIGHT KILLS BANDIT, WOUNDS SECOND.

After Robbing Town of Riverton, Wyo., Outlaws Are Cornered in Their Mountain Refuge.

Lander, Wyo., July 12.—[Special.]—In a pitched battle with rifles fought in the mountains south of Lander between a posse led by Sheriff Johnson and two desperadoes, one of the outlaws was killed, the other wounded and captured, and two of the sheriff's posse slightly hurt. The fight, which lasted more than an hour, came as the climax of a five days' chase through the mountains.

On July 3 one of the desperadoes entered the town of Riverton near Lander, and after holding up and robbing all three saloons, escaped with half the money in town. He was joined by a companion and both fled to the mountains.

The posse, after losing some time finding the trail, surrounded the outlaws yesterday in a narrow cañon. In the hour's battle which followed, dozens of shots were fired.

Leaving his party to keep up the attack, Sheriff Johnson sought a better point of vantage. He located one of the bandits and killed him with one shot. A moment later the second bandit was hit and surrendered. The dead man has not been identified and the captured bandit refuses any information.

WOMAN SCARES OFF ROBBER.

Confronts Negro Who Points Pistol at Her—She Screams and He Flees.

Miss Cora Hollen, who lives at 5237 Hibbard avenue, heard a burglar entering the house shortly before midnight through a pantry window. She confronted the man, a negro, in the hallway. He pointed a revolver at her, but she screamed and he fled. She was alone in the house.

"A NATIONAL INSTITUTION"

Browning, King & Co

CLOTHING, FURNISHINGS AND HATS FOR MEN, BOYS AND CHILDREN

Half-Yearly Event

Men's Suits Reduced Semi-Annually

Our Seventeen Stores being supplied by our own Work-Rooms naturally carry a very liberal stock at all seasons of the year. At this Semi-Annual Event we offer standard quality and style of Clothing at decidedly reduced prices. This will give many men an opportunity to wear good Clothes for less money than the ordinary kind usually sell for.

Half-Yearly Reductions

Suits formerly $15 to $18, Reduced to $12.50
Suits formerly $20 to $22, Reduced to $14.50
Suits formerly $25 to $28, Reduced to $18.50
Suits formerly $30 to $40, Reduced to $24.50

Bear in Mind that the suits offered are this Season's Fancy Three-Piece Suits, and our Policy of having a Semi-Annual Clearing enables us to offer all new goods.

High-Grade Shirts Reduced

Our regular stock of Silk Shirts, $6, $5 and $4, reduced to $3.50

Genuine Socisette, Mercerized Madras and Crystal Cloths, plain and silk stripes, French cuffs and collar to match, $2.50 and $3, reduced to $1.65

Wash Neckwear, all our 50c line, guaranteed fast colors, reduced to 25c

Hosiery, Onyx Brand, silk and silk and lisle, 50c and 75c, reduced to 27c

Other reductions in Men's Furnishings for those who wear and appreciate the better grades of Haberdashery.

BROWNING, KING & CO.
131 So. State Street, Just North of Adams

Society and Entertainments.

Baroness von Suttner Mrs. R. T. Crane's Guest.

THE BARONESS VON SUTTNER will spend Sunday with Mrs. R. T. Crane at Lake Geneva. Other guests are to be Miss Mary Hofer and Mrs. Proudfoot.

Miss Inez Stone, one of the debutantes of last winter, will give a luncheon at the Woman's Athletic club today in compliment to Miss Lillian Weaver, who is here from Munich. The event will be a reunion of the young women of Chicago and its suburbs who have been students at the school for American girls in Munich, as the luncheon guests will include only this group of young women.

Miss Mary Waller will entertain informally at her River Forest home on Wednesday.

The marriage of Miss Bertha Louise Bean to Edwin R. Townsend will take place this evening at 8 o'clock at the residence of the bride's mother, Mrs. Lillie Carter Bean, 4543 Racine avenue. The Rev. C. C. Buckner of the Irving Park Church of Christ will officiate. The bride's sister, Miss Jeannette Bean, and William S. Boyd will be the only attendants.

Miss Mazie Winger, 421 South Humphrey avenue, Oak Park, and her guest, Miss Aubrey Wilhite of Louisville, Ky., will be house guests of Miss Preston Cowles from Wednesday until Sunday of next week. Miss Winger gave the first of a series of porch card parties for Miss Wilhite yesterday afternoon. The latter part of the month the young women will go to Lake Geneva for a week.

Mrs. Clift Wise of the Hyde Park hotel has returned from abroad, where she has spent the last five months. Mrs. Wise was the guest for some time of her daughter, Mrs. Herbert Hunter of Dublin, who will be remembered as Miss Rosa Wise. Mr. and Mrs. Hunter are traveling in England during the summer, and early in the autumn Mrs. Hunter expects to sail for America to visit Mrs. Wise for a few weeks.

Mr. and Mrs. William H. McDoel, who are with Mr. and Mrs. William K. Kenly, 1511 Astor street, expect to sail for Europe in August. Mrs. Kenly's daughter, Miss Rebecca Hickman, is in France with Miss Mary Wheeler for the summer.

Miss Gertrude Lyford, daughter of Mr. and Mrs. Will H. Lyford, is entertaining Miss Isabel Harder of New York. Mr. and Mrs. Lyford are at their country place, "Ballyshear," on the Warrenville road, Wheaton, for the summer.

Dr. and Mrs. Olaf M. Steffenson, 4903 Kenmore avenue, who are at their summer home at Waukegan, will give a week end party in honor of Mr. and Mrs. Alfred O. Erickson, 653 Wellington avenue.

The Misses Duffield, 3217 Evanston avenue, sailed for Honoluiu on June 26. After spending a few weeks there she will go to Canada, returning to Chicago on Sept. 1.

Miss Ethel Strickland, Miss Luella F. Kiley, and Miss Elsie Jackson left last week for Brookline, Mass., to be guests for a month of Miss Cora Strickland.

Mrs. George Frederick Knisely is on a motoring trip in the east with her brother-in-law and sister, Mr. and Mrs. W. D. Royce of Cleveland, O., who have been visiting the Kniselys for the last two weeks.

Mrs. Charles D. Wrenn-Halsey, who has been visiting her parents, Mr. and Mrs. Laurin H. Turner, 4923 Washington avenue, has returned to her home in Montclair, N. J.

Mrs. Anthony Wayne Dalh and daughters, Helen Marie and Winnifred Catherine, of 2261 Leland avenue, have gone to Chillicothe, Mo., for a few weeks' visit with the mother of Mr. Dalh. They also plan to visit other places before returning.

Mrs. Thomas L. Malzacher, son Thomas Jr., and daughter Marie Louise have gone to St. James, Mich., for a visit for the summer months. They will return about Sept. 1.

Mrs. Alonzo Whiting, 615 Oakweed boulevard, Mrs. H. M. Quackenbos, 515 East Forty-first street, and Mrs. John O. McGowan, 1813 Oakwood boulevard, are spending several weeks at Fox Lake.

Mrs. S. Hammel, 133 South Howard avenue, announces the engagement of her daughter, Erna Catherine, to Archibald B. Cook, son of Mrs. L. E. Cook of 218 North Central avenue. The wedding will take place in October.

Mrs. G. F. Drueck and daughter, Ethel, 4859 Evans avenue, are spending the summer in the Canadian Rockies and British Columbia.

MATZENE PHOTO.

MRS. ORRIN PEABODY

Mr. and Mrs. Orrin Peabody, who were married on June 5, have returned from their wedding trip to the east and have taken possession of their new residence on Moraine road, Highland Park—a wedding gift from Mrs. Peabody's parents, Mr. and Mrs. Samuel Parliament. Mrs. Peabody was the former Miss Alice Lolita Parliament.

Catholics to Give Musical.

A lecture and musical under the auspices of the Tourist club of the Catholic Total Abstinence Union of Illinois for the benefit of the Catholic Temperance cadets and the Paulist Fife and Drum corps will be given at the Whitney Opera house tomorrow afternoon. The Rev. P. J. O'Callaghan will speak on the Anti-Alcoholic congress at The Hague.

* *

French Will Celebrate Tomorrow.

The French colony of Chicago will mark the anniversary of the storming of the Bastile with an outing tomorrow. The celebration will be at Caden's grove, Forest Park. The program will consist of games, races, dancing, and the singing of national songs by the chorus of the Society Mutuelle d'Alsace-Lorraine. The French consul, Baron de St. Laurent, will make the address of the day. There will be a dinner at 6:30 p. m.

* *

Field Day for Asylum.

A field day for St. Vincent's asylum will be held Saturday, July 20, at White Sox park. There will be a ball game between employés of Marshall Field & Co. and Montgomery Ward & Co. State's Attorney John E. W. Wayman will umpire and ex-Mayor Dunne will pitch the first ball.

Women's Party (Inc.) Likes La Follette.

The Woman's party (incorporated branch) took a straw vote on presidential preferences yesterday, and Robert M. La Follette received the largest number of votes, with Theodore Roosevelt a close second.

"We are only voting on nominees," said some one.

"I don't care whether La Follette is a nominee or not," replied Mrs. Lydia Thiele. "He's worked for us and we ought to work for him. He received 20 votes, Roosevelt 14, Wilson 10, Taft 5, Debs 1, Bryan 1, and the Prohibition party 1."

Each candidate was represented by a speaker who introduced him to the sham convention, with the exception of President Taft. No one would volunteer to introduce him.

"The reason I believe Roosevelt should be president," said Mrs. Laura Randall, "is because the majority of the people want him. I think he has given us more good laws than any public man we ever had, and I wish to present the name of Theodore Roosevelt to this convention as the most fitting candidate for the next president of the United States."

"Don't you know," spoke up Mrs. Eva Nichols, "that we have a candidate who is running not for himself but for you? If you vote for him you vote for yourself. That is Eugene V. Debs."

The occasion of so much oratory was a picnic in the Lincoln park refectory. Mrs. Sanfrid Harnstrom was the chairman of the day.

* *

Praises Parks of Chicago.

Boston, Mass., July 12.—[Special.]—Chicago's roads and its park system are highly praised by W. Rees Jeffreys of London, who is completing an inspection of American highways for the British government. After an exhaustive tour of America he severely criticised the general average of roadways and parks.

"Chicago's park system I consider one of the best in the world," he said. "Up to the time I arrived in that city I never saw such good roads at such low cost of construction and maintenance.

"There is much in English methods of construction and maintenance of roads that Americans have yet to learn. A lot of money is being wasted here owing to lack of provision for maintenance. A road requires attention from the moment it is completed. The American roads are generally well made, but through carelessness many are being gradually destroyed and the capital expended wasted."

* *

Reformers Will Meet.

The civic welfare parade committee, composed of representatives of the churches and reform organizations of Chicago, has announced a meeting for Monday night. It will be held in Willard hall. Two minute addresses will be made. Among the speakers will be Bishop Samuel Fallows, Arthur Burrage Farwell, Maj. George H. Davis, E. L. Vogel Sr., and the Revs. T. F. Dornblaser, A. L. Nystrom, B. F. Martin, H. J. Osterland, and E. M. Martinson.

* *

Elect Christian Endeavor Officers.

Walter R. Mee of Chicago was yesterday elected president of the Illinois Christian Endeavor union by the state convention now in session at Quincy.

Other Chicago Christian Endeavorers elected were Estella J. Jorgensen, secretary; A. G. Fegert, Christian citizenship superintendent; C. E. McBurney, missionary superintendent; the Rev. E. L. Reiner, finance superintendent. Edward P. Gates was reelected as traveling field secretary for two years.

* *

Immerses 162 at Bathing Beach.

Washington, D. C., July 13.—One hundred and sixty-two delegates to the convention of the International Bible Students' association here were baptised at the public bathing beach. The men in regular bathing suits and the women in flowing black robes were dipped below the water at the rate of five a minte while a congregation sang hymns. The Rev. R. A. Williams of Pittsburgh administered the rites.

News of Theaters.

BY PERCY HAMMOND.

The Olympic has joined the moving pictures and now occupies several loop theaters of the first class and has on exhibition the fierce dytiscus—explained by E. E. Pidgeon, the eminent entomologist, to be a belligerent beetle which infests the ponds of the Chicago parks. To illustrate this insect's unpretty mode of life there are pictures showing it in angry controversy with a water snake several hundred times its size, which it gnaws to pieces with great gusto. The scenes last for five or ten minutes, and they are quite the equal in their way of any fight pictures ever displayed. By way of sparing the emotions of the more timid persons in the audience the dytiscus is kept in hiding until after the regular kinemacolor program of coronation, durbar, Alpine winter sports, Venetian carnival, and Asiatic bird life is finished, and it is then revealed in all its agitating ferocity.

Mr. Rainey's animated photographs of his expedition to South Africa in search of Big Game, as they say in problem plays, proceed at the Colonial and are the chief marvel of the motion picture theater. At the Palace, too, there are wonderful pictures of animal life in Alaska and Siberia—one interesting film showing a polar bear swimming an exciting race with a steamer. Mr. Dobbs at the Whitney also presents illustrations of wild life in the far north.

Recent engagements for "The Charity Girl," the Dillingham-Lederer musical play soon to be done at the Studebaker, are Miss Annabelle Whitford and Miss Blossom Seeley. Miss Florence Nash, discontented with her rôle, has withdrawn.

From the forest camp where Joe Weber and Lew Fields and their families are angling comes the report that they are permanently reunited. Miss Nora Bayes and Jack Norworth are spoken of as leading members of the company.

After the end of the engagement of "The Quaker Girl" on Sunday night the Illinois will be closed until Sept. 1, when Miss Marie Doro, Wilton Lackaye, Nat C. Goodwin, and other lumaries will appear in "Oliver Twist." Otis Skinner in "Kismet" will be the following attraction.

Wallace Eddinger, leading actor in the eastern production of "Officer 666," announces his engagement to wed Mrs. Ivy La Grove, widow of Eugene La Grove.

Daniel Frohman has turned to the film drama as an outlet for his producing genius, and will offer moving pictures of Sarah Bernhardt in her new play, "Queen Elisabeth," at the Lyceum theater, New York, as his first adventure.

John Palmer, dramatic critic of the Saturday Review of London, also is among the English journalists who waxed indignant over Charles Klein's "The Third Degree." After referring to the play as "contemptible," Mr. Palmer proceeds to describe it as "badly written, woodenly constructed, falsely imagined, empty of life or wit, and atrociously acted."

"Her Left Shoulder," as "The Primrose Villa" will be known in America, will be played by Frank McIntyre, Wallace McCutcheon, Frank Doane, George Bean, and Misses Octavia Broske, Mabel Weeks, and Grace Edmunds.

Mr. Fox will renounce his last season's play, "Over the River," and will return this year to "Mr. Hamlet of Broadway."

Miss Bessie Abbott has been engaged by Reginald De Koven to sing the rôle of Maid Marian in "Robin Hood" next season.

When Al Jolson comes a-starring to the American Music hall in "The Whirl of Society" in September, he will have with him Lawrence D'Orsay, Clarence Harvey, Ernest Hare, Martin Brown, Jose Collins, Miss Irene Claire, and the Courtney sisters.

The Coburn company of woodland players are repeating at Scammon gardens, University of Chicago, the repertory they played there last year. "The Taming of the Shrew" was given Monday evening and the "Electra" of Euripides last night. This afternoon the bill will be "Twelfth Nimphth," and this evening "The Canterbury Pilgrims."

Lights and Shadows of the Day.

THREE typewriters, covered with dust and in danger of rusting, are awaiting in one of the big Chicago hotels the arrival of the publicity squad of the Democratic national committee.

The advent of the machines here several weeks ago caused Edward F. Sefton of New York, assistant secretary of the committee, several anxious moments.

"Eddie," as Roger Sullivan calls the New Yorker, stopped off in Chicago on his way west. He had notified Urey Woodson, secretary of the committee which went out of existence with the adjournment of the Baltimore convention, that he would be here several days.

Hardly had Mr. Sefton registered at the Hotel La Salle when he was handed a telegram from Woodson.

"Am sending you three typewriters; please take care of them until headquarters are opened," read the message.

Mr. Sefton was with Charles Boeschenstein, the new Illinois member of the national committee, at the time.

"Gee whiz, Charley," Sefton exclaimed, "look what Woodson is handing me! I wonder if they are blondes or brunettes?"

Mr. Boeschenstein remarked that he was a bad guesser. The New Yorker spent the afternoon searching for three Kentucky girls. After hunting in vain he wired Mr. Woodson his shipment probably had been sidetracked, as he could find no trace of them in Chicago.

Mr. Sefton went west and then turned back east to be on the job at Baltimore. Yesterday Mr. Woodson arrived in Chicago and began a still hunt for the three machines. Incidentally he heard for the first time of the shock he had unconsciously given Sefton.

J. L. GRAFF of 34 South Water street has a great deal more respect for the expression "hoss sense" since observing an example of equine wisdom yesterday. All day long the lane between the commission houses is lined with wagons backed to the curbing. Out of the hundreds of horses on the street Mr. Graff believes he has picked the "knowin'est."

"I was looking out the window," said Mr. Graff, "when I saw a wagon coming. Piled on the dashboard were several bushels of carrots with the green tops hanging over the side. The wagon had passed the heads of a hundred horses and not one had so much as noticed. As it was passing an old white horse wearing a hat he made a grab for the green stuff. A small boy kept him off, however.

"Soon the two wagons were backed side by side. Then the bonneted horse deliberately set about to get his neighbor to move up a few paces. He bit the horse hitched to the carrot wagon and made it uncomfortable to stand still. Little by little the carrots came within reach of the horse with the hat.

"Did he eat the carrots? He did."

A MAN rushed wildly up the stairway to a loop station on the Northwestern "L" yesterday just as a train, which he evidently desired to catch, arrived. Panting, he reached the ticket window and pushed a dime through the window. The agent looked at the man and the coin and then slowly tore off a ticket for Evanston.

"But—but I don't want to go to Evanston," the winded man sputtered, looking nervously out to see if his train had started.

"What's that? Perfectly good ticket," the agent answered.

"But, man, my train is starting—my change at Evanston there the blamed thing goes! What's the matter with you? I don't want to go to Evanston."

"You didn't want to go to Evanston? Well, what made you give a dime, then?"

The agent picked up the ticket and pushed a nickel back to the passenger.

"I suppose if I'd handed you a dollar you'd have shoved me a ticket up state somewhere," said the irate man replied and rushed out to the platform to await the next train.

"BILL" COUGHENOUR refused to support the wife of his choice in their flat at 1042 West Monroe street. At least Mrs. "Bill" told Judge Gemmill yesterday that her "man" had neglected this marital duty.

When it came his turn to talk "Bill" said "the missus" had refused to wash his clothes.

"I don't think such work is a part of a wife's duties," she explained to the court. "Especially when he wasn't bringing no money into the house. I told him if he wouldn't work I wouldn't wash his dirty shirts. 'No support, no laundry,' that's what I says."

And Judge Gemmill agreed with her.

"You'll have to wash your own clothes," he told the husband. "While you are out of work you might as well make yourself useful that way."

PINNED beneath an overturned car near Mayfair yesterday morning, William Crowley, a brakeman, directed a crew of men who worked unceasingly for an hour and a half to extricate him. The weight of the wreckage finally was lifted. He was rushed to St. Elizabeth's hospital, where surgeons said his right leg probably will have to be amputated.

His bride of four weeks was notified at their new home at 4612 West Monroe street. At the hospital she nearly swooned with fright.

Two cars of a milk train had been derailed near the Mayfair station on the Northwestern railroad. The train was inbound from Harvard and was pulled by two locomotives.

"O, YOU baby."

If you are taking an evening stroll with your wife or sweetheart and some loafer slants in her direction and thus expresses his admiration, don't hit him. That is, do not unless you want to appear in court the next morning and pay a fine.

Or, if your evening's outing should be interrupted by the remark:

"O, you beautiful doll," uttered by some young fellow who has been attracted by the young woman on your arm—don't plant your trusty right in his face, because it will cost you money.

Two municipal judges have ruled the best thing an escort can do in such a case is to tighten his grip on his charge and pass on in dignified and frozen silence. It may not be chivalrous, but it's cheaper.

John Barrett of 1219 Rockwell street was much offended Thursday night as he was walking in State street. A young man passing looked at Mrs. Barratt and said:

"O, you baby."

Right away there was a fight. At the Harrison street police station the admirer said he was Edgar Peterson, 23 years old, and resided at 4502 South Seeley avenue.

"Judge, he called my wife a name," the outraged husband told Judge Beitler yesterday.

"Well, what did he call her?" queried the court.

"Just as we were walking by he said: 'O, you baby,' and then I hit him."

"You can't hit a man for that," ruled the court. "I will make it five and costs for each of you."

Judge John Caverly ruled on this case a few days ago:

"O, you beautiful doll."

Miss Gertrude Ellen of 3023 Burling street was automobiling Sunday evening. The car stopped near Sheridan road and Byron avenue. Three young men were standing near by. They looked at Miss Ellen.

"O, you beautiful doll," said one.

The youths were arrested. In court Miss Ellen told her story.

"That was no insult, that was a compliment," said the judge. "The case is dismissed."

NAGEL IN NEW INTERPRETATION OF U. S. NATURALIZATION LAWS.

Secretary Permits Entry of Foreign Born Imbecile Child—Father Citizen of This Country.

Washington, D. C., July 12.—All bars restricting the admission to the United States of minor foreign born children of naturalized citizens, whether imbeciles, idiots, or other forbidden classes, were swept away today by a far reaching interpretation of the immigration and naturalization laws by Secretary Nagel of the department of commerce and labor.

The secretary authorized the entry into this country from Russia of little 11½ year old Riwke Polayes, who has been held at Ellis Island, N. Y., for several weeks threatened with deportation on the certificate of surgeons of the public health and marine hospital service that she is an imbecile.

Granting she is an imbecile, the secretary held that the immigration laws were not applicable to her because her father, Jacob Polayes of New Haven, Conn., is a naturalized citizen.

Mr. Nagel interpreted the law to mean that the naturalization of a man conferred American citizenship upon all his minor children as soon as they relinquished their residence abroad.

This decision completely overturned the previous policy of the government.

The law provides that minor children of an alien who are living in the United States automatically become citizens of this country as soon as their father is naturalized, but officials have invariably held that all children dwelling outside the United States at the time of their father's naturalization must pass the immigration tests before they can enter and claim citizenship.

Snatches Woman's Purse.

Mrs. W. C. Christie, 4137 Prairie avenue, reported to the police that an unidentified man snatched her pocketbook containing $24 while she was passing an alley at East Forty-first street and Prairie avenue Saturday afternoon.

OHICAGOAN PLEADS CAUSE OF MEXICAN IN EL PASO JAIL.

A. W. Brickwood Jr., Consul to Honduras, Appeals to State Department in Behalf of Gonsalo C. Enrile.

Albert W. Brickwood Jr., United States consul to Honduras, son of Albert W. Brickwood Sr., master in chancery to the Circuit court in Chicago, has appealed to the secretary of state and the attorney general to aid Gonsalo C. Enrile.

Enrile was the leader in the recent rebellion in Mexico and is held in the county jail in El Paso, Tex., at the point of death from wounds he received at the hands of assassins he alleges were instruments of Madero.

The charge on which Enrile is held is embezzlement of funds from the El Paso consulate when he was Mexican consul under Diaz.

Brickwood met Enrile in Puerto Cortes, Honduras, a year ago, when the latter was the Mexican consul there. Through the newspapers the American learned of the attempted assassination and telegraphed him to hurry to Chicago for surgical treatment at his hands.

While on the way, Enrile wrote, he was seized and thrown into prison on the embezzlement charge. He charges that Madero's agents caused him to be treated by unskilled surgeons and that blood poisoning was the result.

DIVORCE FOR MRS. SANFORD.

Daughter of Express Magnate Fargo Given Decree After Odd Story of Desertion by Husband.

Reno, Nev., July 12.—[Special.]—Elsie B. Sanford, wife of William H. Sanford of New York and daughter of J. C. Fargo of Wells-Fargo express fame was granted a decree of absolute divorce today. She told a story of desertion on the part of her husband less than six months after their wedding in Trenton, N. J., Oct. 7, 1908.

INJURED IN TRYING RESCUE: GIVEN DAMAGES BY COURT.

Minnesota Supreme Tribunal Holds Sacrifice in Endeavor to Save Another Must Be Rewarded.

St. Paul, Minn., July 12.—A person who attempts to rescue another in peril of his life, if injured in the attempt, may recover damages. This is the opinion of the state supreme court in a case carried up from Duluth.

John Perpich and a co-laborer in the Leetonia mine named Martinovich were employed as dynamiters. Five charges were prepared to be exploded. Only two of the fuses lighted. Martinovich was endeavoring to set the others, when Perpich noticed the danger and ran toward him to pull him away. Before he reached his side, however, one of the charged exploded, killing Martinovich and dangerously injuring Perpich.

Suit for damages was brought by Perpich and a judgment obtained in the lower court. The Supreme court affirms that judgment.

WEALTHY MEN PLAN HARBOR.

Highland Parkers Want Refuge for Their Pleasure Craft and Seek Government Aid.

Waukegan, Ill., July 12.—[Special.]—Wealthy residents of Highland Park who are unable to quarter their pleasure craft there because there is no harbor have started a movement by which they propose to have a harbor of refuge constructed at a cost of $25,000. They offer to pay two-fifths and seek to have congress bear the balance.

Ivy poison quickly healed by Resinol

Ivy or oak poison, sunburn, heat rashes, insect bites and other annoying hot weather skin troubles are instantly relieved and quickly healed by Resinol Ointment and warm baths with Resinol Soap.

Mr. Edgar A. Norris, of Unionville, Md., writes, May 9, 1912: "Every summer I get ivy-poison. I have suffered awfully, cannot sleep and almost go wild with itching and pain. The worst places get partially sore. I have tried dozens of remedies that had no effect. Last summer I had a severe case, and tried Resinol Ointment. I found it the very thing. It not only is soothing, and does that awful itching, but it heals rapidly. I was soon rid of the trouble."

Sample free: Resinol Soap and Resinol Ointment are sold by druggists everywhere. For sunburn, baby rashes and chafings, tired complexions, dandruff, and falling hair, Your druggist sells them, but for generous free samples of each, write to Dept. 6, Resinol Chem. Co., Baltimore, Md.

The Conqueror of Constipation

Clogged-up liver causes Constipation. Constipation results in decomposition of food in the bowels. Decomposition allows poison to enter the blood, and causes Sick Headache, Dizziness, Nervousness, Tired-Out Feeling and Despondency. The one tried and true remedy is Carter's Little Liver Pills. They never fail.

CARTER'S LITTLE LIVER PILLS

Small Pill, Small Dose, Small Price

The GENUINE must bear signature

Brent Good

5¢

Of course you like Hires!

Everybody does. It's a *natural* taste that makes you like it. The taste for the flavors of field and forest—of roots, herbs, flowers, and the sap of trees.

Hires only helps—never harms. A natural tonic—but not so much as a trace of drugs.

Just to get back to Nature—try a glass of Hires now. No need to say "rootbeer." Just say "Hires."

Sparkling, delicious from the fountain, 5c In bottles, carbonated, at your home

Just Say **Hires**

Go to the Pacific Coast

Via the Great Northern Railway—get a peep at our new scenic playground—Glacier National Park. All Great Northern Coast Trains run via Glacier National Park—stop overs allowed.

Low Round Trip Summer Tourist Fares

To Portland, Vancouver, Seattle, Tacoma, Spokane, San Francisco and Los Angeles. Long return limits. Liberal stop-overs.

Call, phone or send at once for special folder, "Western Trips for Eastern People". Also ask for free Glacier National Park Booklets.

Summer Tourist Tickets on sale daily until September 30th.

C. W. PETTIT,
General Agent, Passenger Department
220 So. Clark St., Chicago, Ill.

GREAT NORTHERN RAILWAY

AMUSEMENTS

Baseball TODAY AT THREE **West Side**
"CUBS" vs. BOSTON
Reserved Seats at Spalding's Store.
The "Cubs" are noted as the luniest players in baseball.

AMUSEMENTS

RIVERVIEW EXPO.
Western, Belmont, Clybourn and Roscoe.
Pryor AND HIS Band
Today: Grand Festival OF THE North Star SINGING CLUB
Ind. Order Vikings and North Star Band
HONORING SWEDEN'S SINGER
CARL BELLMAN
Tonight at 8:30 Motorcycle Races
DARE-DEVIL Schreyer's Leap AT 10 p. m.
JULY 14-15: PLATTDEUTSCHE GROTT GILDE OUTING

Ravinia Park Daily 3:30 and 8:15 Beginning Today
Theodore Thomas Orchestra
FREDERICK STOCK, Conducting.
Take C. & N. W. Ry. or N. W. "L"
Admission 25c.

Cohan's GRAND Telephone: Cent. 4567
OFFICER Gets the Crowds MAT. TODAY
666

ILLINOIS Jackson Blvd. & Mich. Last Mat. Today
The Quaker Girl Last Performance TOMORROW (Sunday Night)

GARRICK — $1 MATINEE TODAY
A MODERN EVE
Nightly Including Sunday

AMUSEMENTS

NEW WHITE CITY
World's Finest Amusement Resort
Special Attraction **Tonight**
HARRY FORBES of Chicago vs.
PRINCE HENRY of Philadelphia
Real Boxing

GRAHAM & MORTON LINE
TO ST. JOE AND BENTON HARBOR
The Center Michigan Famous Fruit Belt
Str. "CITY OF BENTON HARBOR"
Leaves Sunday 10 a. m. Returns 10 a. m.
$1.00 ROUND TRIP
MUSIC—DANCING FREE
Foot Wabash Ave. Phone Cent. 2162.

SINAI TEMPLE
MR. PHILANDER CLAXTON
of the National Committee of Education, Washington, D. C., will talk on the subject of
The Nation's Interest in Education
SUNDAY MORNING, JULY 14, at 11 o'Clock.

Sans Souci Park
FREE IN CASINO
LA DARBY
The Hit of the Summer
Hear ESTHER KIRK sing "You're My Rose"
The Cabaret Sensation
FLO ADLER & CO.
15—Other Star Acts—10

BISMARCK GARDEN Every Eve'g Sunday Mat.
BALLMANN CABARET Band of 50 String Trio Vocal Stars

CORT Last Mat. Today $1.00
LAST DAY READY MONEY

AMUSEMENTS

MAJESTIC ENTERTAINING VAUDEVILLE
WISH WYNNE
English Character Comedienne
THE BALLET CLASSIQUE
Artistic Dancing Ensemble
Ed. Blendell & Co. Billy Gould & Belle Ashley
Simondet The Five Sultys
Tschiw's Feline Novelty Juggling De Lisle
Prices 15c, 25c, 50c, 75c. Tel. Central 600

COLISEUM—Sat., 8 p. m.
SWEDISH CONCERT
200 Selected Choral Voices. Chicago Concert Orchestra. Rosa Olitzka, Grand Opera Star. Address by Gov. Eberhart of Minn. Seats in Music Room Annex 11 P. M. General Admission $1.

RAVINIA PARK Daily 2:30 & 8:15 Admission 25c.
Extra—LYDIA LOPOUKOWA, Famous Russian Dancer, Nightly.
Beginning Next Sat. Aft. Theodore Thomas Orchestra
Frederick Stock, Conductor.
Take C. & N. W. Ry. or N. W. "L."

COLONIAL LAST WEEK
Nightly 8:30. Mat. Thurs. & Sat. 2:30. Prices 25c to $1.
"More Thrilling than any Play in Town."
PAUL J. RAINEY'S AFRICAN HUNT

WHERE TO EAT

Thompson's Restaurants and Dairy Lunch Rooms
Throughout Chicago and adjoining cities are conveniently located for CLEANLINESS, PURITY of FOOD and PROMPT SERVICE.

KING'S RESTAURANT N. 9th
BET. MADISON AND WASHINGTON STS.
MOST SANITARY, UP-TO-DATE RESTAURANT
Sunday Table d'Hote, 10 courses, 75c.
Chicago Ladies' Orchestra. Open day and night.
Occupying entire building.

GRAND PACIFIC HOTEL
EMPIRE DINING ROOM
Table d'Hote 6 to 8 o'clock Sunday $1.50. Music—Virtuoso playing, Chas. Lapercque, con-

HALCYONE
A New Novel By
Elinor Glyn
D. APPLETON & COMPANY PUBLISHERS NEW YORK

Mari...

Our Week-End Helping Hand

Will Aid the Needy.

"O... THE lovely letters I occasionally receive from invalids who have regained health and strength through right living, etc., I have one su... on my desk now; it warmed my ... young heart. If books or clothing ... them through you, if you please you m... them my address, and, by the way, ... as an old air cushion that I will give to ... who needs it. WILLIAM C."

The air cushion did not remain in our ... a day. We have notified you by mail w... dition we made of it. It came in the ve... lack of time.

We accept with pleasure your proposal ... clothes books and clothing offered to t... E. C. We know how judiciously they w... bestowed by "our Englishman."

* *

Wants Quilt Pieces.

"Could you get me some pieces to make ... quilt? I have been sick for over three yea... not able to do anything. I am so ti... sitting around! I shall gladly pay postage ... Mrs. N. H."

"Tired of sitting around!" Some of us co... feel the infinite weariness of body a... mind implied in the phrase. To the thr... worse sick woman patchwork is more th... pastime; it helps on a cure.

* *

Chance to Help Girls.

"I have several young girl friends w... work in department stores, and each summ... they get two weeks' vacation. They can...

Little...

Keeping It Dark.

BY RICHARD HENRY LITTLE.

CHAPTER I.

"B... If at the old mill at midnight," wh... peared the tall man with the bla... mustache to the short, thick ... man with the furtive look. "... that everybody is told and let th... come one at a time so as not to arouse co... ment if they should chance to be seen ... some belated passerby. And remember, m... is the word. If our plans become kno... we're ruined.

"I understand," whispered the second m... "Trust me. Shall we come in disguise?"

"Absolutely," hissed the man with the black mustache. "Wear your green whisk... and smoked goggles, all of you; if a sin... of us should be recognized the fat wo... be all in the fire. On your way."

CHAPTER II.

The moon is peering out from behind ... cloud, looking down in surprise at the sce... below. In the wooded hills behind a sm... town stands an old mill, its wheel, brok... and decayed, hanging idly in the rush... waters of the old millrace. At one corner ... the mill stands a man with long green wh... hers to his waist, eating an apple ... The man wears in low, intense to... and spits hairs viciously from his mou... It is plain the long whiskers were not gro... by nature or the man would not take a b... of them every time he tries to munch ... apple. A man with home grown whisk... usually has them under perfect control, a... while he often decorates them with soft boi... eggs and bread crumbs while at breakfa... the fact that he grew up with his whisk... and has them thoroughly house broken p... vents him from biting whole handfuls out ... his luxuriant alfalfas every time he attem... to partake of food.

So, then, this man whom we now see bef... us is plainly a conspirator or may hap a ... doubt, for only conspirators and detecti... wear false whiskers off the stage. Let us ... investigate further and see to which of th... classes this mysterious man engaged in pl... ing false whiskers from his teeth at the c... of the old mill at midnight belongs.

Let us look at his feet. We observe ... wears a No. 7 shoe and that it is of pat... leather with a thin sole, and when he wal... it sounds like this: Pat, pat, pat.

Plainly the man is not a detective, for ... detective wears a No. 14 shoe with a hea...

WHE...

ART GOODS AND PICTURES.

Central.

PICTURE FRAMING—Moderate prices. Water colors, colored reproductions. Birthday cards and booklets. Framed German Prints, $1.50. A. H. Abbott & Co., 127 N. Wabash-av., op. Field's.

North Side.

HAND CARVED PICTURE FRAMES. Haviland white & gold initialed dinner ware; open stock pat. Gibson Fine Art & Gift Shop, 1008 Wilson-av.

ARTISTS' AND PHOTO SUPPLIES.

Central.

ARTISTS' MATERIAL—Drafting supplies. Artists' bristle brushes, 5c, 10c each. China painting, colors, brushes, gold and white china. A. H. Abbott & Co., 127 N. Wabash-av. (opp. Field's.)

AUTO GRAPHIC REMBRANDT COBELENS. Lenses, Holders, Shutters, Cameras. Kinzie & Jackson, 225 N. Wabash-av. Tel. Central 6116.

KODAK, GOERZ LENS, series 2A, $20.00. Kodak Repair Shop. Developing, Enlarging. N. Pearsons, 146 N. Wabash-av. Central 8114.

West Side.

IF YOU ARE PARTICULAR about your Developing and Printing, let me do it. I please particular. Eastman Films and Kodaks. Let... Madison-st. & Sacramento-blvd.

BOOTS AND SHOES.

Central.

JUST RECEIVED 500 pairs men's English flat ... blind eyelets, both high and oxfords, ... $6.00 values, for $3.00. A. W. Williams, ... Temple Shoe Shop, 7th floor.

North Side.

LADY'S STRAP PUMP, black, white, or ... to 11, $1.25; 11½ to 2, $1.50; worth up to ... Shoe Shop, 4727 Evanston-av.

WHITE COLONIAL PUMPS with ... to clear, $2.50 reg. $3 values. Same in ... at $1.19. J. Steinberg, 3539 N. Clark-st.

BOYS' AND MEN'S OXFORDS, $3; $3.50 ... values reduced to $1.98; broken lots in ... 50c. LEWIS, Lincoln and Belmont-sts.

SALE on Pumps, Oxfords, and White ... Shoes this week. Men's Oxfords ... Conner, C. G. Lindholm, 3209 N. Clark-st.

CARPETS, RUGS, DRAPERIES.

Central.

RUGS IN GOOD RUGS—
Axminster Rugs, 6x9 ft., now...$ 8.50
Axminster Rugs, 6½x9 ft., now 12.50
Axminster Rugs, 9x12 ft., now 16.50
Tapestries in Velvet and Brussels Rugs.
G. W. Richardson & Co.,
Adams-av. and Congress-st., op. Auditorium.

LACE CURTAINS AT ½ ... $2.50 to $30.00; 3,000 yards of lace ... of various values to 85c, at 40c to 90c. ... Lace Curtain Shop, 704 Republic Bldg., ... State and Adams-sts.

FAIRE OF LACE CURTAINS AT ½ ... $2.50 to $30.00; 3,000 yards of lace ... of various values to 85c, at 40c to 90c. ... Curtain and Drapery Store, 327 S. ...

North Side.

LACE CURTAINS and Slip Covers, 25% discount during July sale. Splendid de... A. A. Braun Studio, 4612 Sheridan-rd.

CLOAKS, SUITS, AND DRESSES.

Central.

... new coats of black silk Bengaline, ... $10. Rice Keller's Sample Coats, Suits, ... 9th floor Monroe Bldg., State and ...

...adows of the Day.

...he irate man replied and rushed out to the ...latform to await the next train.

"BILL" COUGHENOUR refused to support the wife of his choice in their flat at 1043 West Monroe street. At least Mrs. "Bill" told Judge Gemmill yesterday that her "man" had neglected this marital duty.

When it came his turn to talk "Bill" said "the missus" had refused to wash his clothes.

"I don't think such work is a part of a wife's duties," she explained to the court. "Especially when he wasn't bringing no money into the home. I told him if he wouldn't work I wouldn't wash his dirty shirts. 'No support, no laundry,' that's what I says."

And Judge Gemmill agreed with her.

"You'll have to wash your own clothes," he told the husband. "While you are out of work you might as well make yourself useful that way."

DINNED beneath an overturned car near Mayfair yesterday morning, William Crowley, a brakeman, directed a crew of men who worked unceasingly for an hour and a half to extricate him. The weight of the wreckage finally was lifted. He was rushed to St. Elizabeth's hospital, where surgeons said his right leg probably will have to be amputated.

His bride of four weeks was notified at their new home at 4612 West Monroe street. At the hospital she nearly swooned with fright.

Two cars of a milk train had been derailed near the Mayfair station on the Northwestern railroad. The train was inbound from Harvard and was pulled by two locomotives.

"O, YOU baby."

If you are taking an evening stroll with your wife or sweetheart and some loafer slants in her direction and thus expresses his admiration, don't hit him. That is, do not unless you want to appear in court the next morning and pay a fine.

Or, if your evening's outing should be interrupted by the remark:

"O, you beautiful doll," uttered by some young fellow who has been attracted by the young woman on your arm—don't plant your trusty right in his face, because it will cost you money.

Two Municipal judges have ruled the best thing an escort can do in such a case is to tighten his grip on his charge and pass on in dignified and frozen silence. It may not be chivalrous, but it's cheaper.

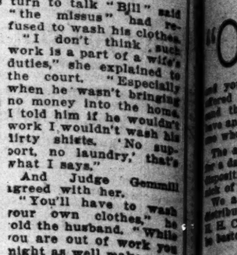

John Barrett of 1819 Rockwell street was much offended Thursday night as he was walking in State street. A young man passing looked at Mrs. Barrett and said:

"O, you baby."

Right away there was a fight. At the Harrison street police station the admirer said he was Edgar Petersen, 23 years old, and resided at 4602 South Seeley avenue.

"Judge, he called my wife a name," the outraged husband told Judge Beitler yesterday.

"Well, what did he call her?" queried the court.

"Just as we were walking by he said: 'O, you baby,' and then I hit him."

"You can't hit a man for that," ruled the court. "I will make it five and costs for each of you."

Judge John Caverly ruled on this case a few days ago:

"O, you beautiful doll."

Miss Gertrude Ellen of 2022 Burling street was automobiling Sunday evening. The car stopped near Sheridan road and Byron avenue. Three young men were standing near by. They looked at Miss Ellen.

"O, you beautiful doll," said one.

The youths were arrested. In court Miss Ellen told her story.

"That was no insult, that was a compliment," said the judge. "The case is dismissed."

AMUSEMENTS

MAJESTIC ENTERTAINING VAUDEVILLE
WISH WYNNE
English Character Comedienne
THE BALLET CLASSIQUE
Artistic Dancing Ensemble
Ed. Blendell & Co. Billy Gould & Belle Adair
Simondet The Five Suilys
Techow's Feline Novelty Juggling De Lisle
Prices 15c, 25c, 50c, 75c. Tel. Central 6100

COLISEUM—Sat., 8 p. m.
SWEDISH CONCERT
200 Selected Choral Voices. Chicago Concert Orchestra. Ross Olitzka, Grand Opera Star. Address by Gov. Eberhart of Minn. Dance in Ball Room Annex 11 P. M. General Admission $1.

RAVINIA PARK Daily, $:30 & 8:15
Extra—LYDIA LOPOUKOWA, Famous Russian Dancer. Nightly. Minneapolis Symphony Orchestra
Beginning Next Sat. Aft. Theodore Thomas Orchestra
Frederick Stock, Conductor. Oberhoffer, Ono.
Take C. & N. W. Ry. or N. W. "L."

COLONIAL LAST WEEK
Nightly 8:20. Mat. Thurs. & Sat. 2:20. Prices 50c-$2.
"More Thrilling than any Play in Town."
PAUL J. RAINEY'S AFRICAN HUNT

WHERE TO EAT

Thompson's Restaurants and Dairy Lunch Rooms
Throughout Chicago and adjoining cities are reserved for CLEANLINESS, PURITY OF FOOD and GOOD SERVICE.

KING'S RESTAURANT N. 5th Ave. 23-30-32
BET. MADISON AND WASHINGTON STS.
MOST SANITARY, UP-TO-DATE RESTAURANT
Sunday Table d'Hote, 10 courses, 50c.
Chicago Ladies' Orchestra. Open day and night.
Occupying entire building.

GRAND PACIFIC HOTEL
EMPIRE DINING ROOM
Table d'Hote fin de siecle Sunday $1.00. Violano Virtuoso playing. Chas. Laperruque, Mgr.

Marion Harland's Helping Hand.

By Marion Harland

Our Week-End Helping Hand.

Will Aid the Needy.

"O, THE lovely letters I occasionally receive from invalids who have regained health and strength through right living, etc.! I have one such on my desk now; it warmed my old and young heart. If books or clothing are offered through you, if you please you may send them my address, and, by the way, I have an old air cushion that I will give to any one who needs it.

WILLIAM C."

The air cushion did not remain in our gift box a day. We have notified you by mail what disposition we made of it. It came in the very nick of time.

We accept with pleasure your proposal to distribute books and clothing offered to the H. H. C. We know how judiciously they will be bestowed by "our Englishman."

* *

Wants Quilt Pieces.

"Could you get me some pieces to make into quilts? I have been sick for over three years. I am not able to do anything. I am so tired sitting around! I shall gladly pay postage on them.

MRS. N. H."

"Tired of sitting around!" Some of us comprehend the infinite weariness of body and spirit implied in the phrase. To the three-quarter sick woman patchwork is more than a pastime; it helps on a cure.

* *

Chance to Help Girls.

"I have several young girl friends who work in department stores, and each summer they get two weeks' vacation. They cannot lay any money aside for such, and I have promised to try and get a tent for them. If any one has an old, clean, sanitary tent, couches, or davenports—the cheap wire ones—I could accommodate them with anything else, bed clothing and kitchen privileges. We think it too good to come true. I live near a lake and they could enjoy fishing and swimming. I know what the recreation would be for them. I used to be one of the 'bunch,' but was lucky enough to get a home of my own. I shall pay express charges if they don't come too high. I talked it over with my husband and at last got his consent. O, will you please help us?

MARGARET R."

Still another story from life that challenges attention and cooperation. It is a Chicago woman who takes the major part of the burden of the vacation expenses upon herself. Will the Helping Hand Club shoulder the cost of the equipment she enumerates? Where are the second hand tents and cots?

* *

Anxious to Get Recorder.

"I have tried several ways to secure a second hand recorder used to make records on a phonograph, but have met with no success. Perhaps some one in the Corner would be willing to lend me one.

"I shall give a pair of arch supports to any one in need of them. Size 6½.

Q. R. H."

If we can find the recorder you shall have it. The "arch supports" will be called for soon, I know. The need of them—unheard of thirty years ago—is becoming alarmingly prevalent.

What is the matter with the feet of our boys and girls?

* *

Details of Good Deeds.

"We have sent pretty pictures and post cards and magazines to 'Master Kenneth S.' Thank you for making this possible.

"We have a nice new book called 'Celt and Saxon' by George Meredith which we shall be pleased to send to the crippled shut-in if you will be kind enough to let us have the address.

MRS. F. J. W."

"I sent post cards to a Pennsylvania girl through your Corner some time ago and received such an appreciative reply from her mother that it encourages me to scatter more sunshine.

H."

Set these "specimen" reports over against the disheartening tales of nonrecognition of benefits done "for love's sake" and read further!

"I have written 'Mrs. R. E.' of Sulphur, Okla., and we have Dickens' works packed ready to send as soon as I hear from her. We were forced to dispose of the books we had suitable for a Sunday school library, as we are moving and taking only rooms to board. We gave them to the Salvation army. They will probably make good use of them. We also have disposed of the magazines. 'Mr. William C.,' the veteran, took some of them.

"You gave me the name of 'Mr. G. T. O.' once before and I gave him a quantity of pieces for his mother. The letter I had from her son will explain itself. You also sent me the name of 'Mrs. C.' and I wrote her also but did not have just what she required.

"I still have some quilt pieces for some little girl for her doll. Will you please send me a place for them? The quilt pieces are cotton.

MARTHA D."

A business woman who carries her "methods" into her charities and with the zeal of a "true yokefellow." She has won by faithful work the pet name with our home staff of "a wheel horse." When we have said it we drop involuntarily into more reverent phraseology, for there are ministering spirits in human garb that might claim kinship with those who are "sent forth" from the court of the King. It is a joy to learn that she and our veteran "Englishman" have met face to face.

Laura Jean Libbey's Advice

By Laura Jean Libbey

Why Men Like Summer.

[Copyright: 1912: By Laura Jean Libbey.]

EVEN the most bashful of men feel restraint slipping from them when they are with their best girls out in the open with the blue sky over their heads and the daisy starred grass beneath their feet. A man's heart is wont to respond to nature.

If she is sunshiny, with the perfume of flowers upon her warm breath his heart thrills with the pure joy of living; and life does not seem complete without some one nearer and dearer than all others, to share his pleasures. He looks around for a mate.

Few men are fortunate enough to lay aside business for more than a week or two. The daily duties have to be gone through, even though the birds perch on his window sill and tell him how golden the sunshine is outside. He delves through his work with a zest to finish it. Every other evening devoted to his sweetheart is what the average lover figures on in the good old summer time. Even the most exacting of fiancés should not begrudge her lover a week now and then for his own pleasures in summer.

Almost every man likes to see a good ball game in company with his male friends where he can root himself hoarse. The water has a lure all its own. He can fish, row, and swim to his heart's content, enjoy a week or two of camp life. He can tramp miles for brook trout without a pretty girl clinging to his arm and showing signs of being tired, after the first mile or two. Even the most faithful of lovers is entitled to a few weeks off, to follow the bent of his own pleasure, without giving an acount of it.

* *

What Shall She Do?

"Dear Miss Libbey: I am a young married woman of 22. My husband and I having moved here recently from Louisville, Ky., I am a stranger in the city and do not know many people.

"I go out a good deal and frequently I meet another young married woman that lives near where I live, and she always looks at me so hard, and when passing my home she always looks up at my window.

"Do you think she wants to get acquainted with me, and do you think I ought to speak or wait for an introduction? I would like very much to know her.

"I hope you will not put this in the waste basket, as I am anxious for your advice.

"A KENTUCKY BELLE."

If you think the woman is desirous of making your acquaintance there would be no harm in smiling at her or nodding to her the next time you see her.

* *

He Occupies High Position.

"Dear Miss Libbey: I am 25 and occupy one of the highest positions of the town; am considered a prosperous young man. I have always lived in a country town of a thousand or fifteen hundred people. I am very fond of the young ladies, and sometimes feel that it is time for me to consider marriage. I often go to the young folk's entertainments, but everything always seems so light and foolish, and the young people carry on so much light talk or foolishness that I feel out of place, and when I am home again I feel that I will give up the attempt and stay away. Should I teach myself to be interested in these things, and adjust myself to them, do you think, or am I impossible?

"SUBSCRIBER."

I think you take yourself too seriously, indeed. You know you are young but once, and there is no reason why you should not enjoy the same sort of innocent frivolity that other people of your age do. There is plenty of time to be serious.

* *

Trying to Get Even.

"Dear Miss Libbey: I have been keeping company with a young lady of my own age for almost a year. One night her club had a banquet, to which she did not invite me, although she had the privilege. Did I do right in not inviting her to our class banquet, in trying to get even with her? Is it proper for me to continue keeping company with her after treating her as I did? ANXIOUS."

Trying to get even is poor business. It never gets you anywhere or gets anything for you. Don't be so narrow as to waste your precious life moments trying to get even with men or women. The girl probably had some good reason for inviting the other fellow.

* *

He Just Detests a Flirt!

"Dear Miss Libbey: A young lady whom I admire much and see every day is employed in the same building that I am. She is a beautiful girl, and from what I can hear she is the favorite of the office. I must say that she isn't a flirt, as I have watched her closely, and that is why I admire her so much. If there is anything that I do detest it is a flirt. Some few days ago we had a beautiful day, so I sent her some flowers, but did not mention from whom they were. Do you think that I was foolish in doing so, as I only sent them because it was such a beautiful day, as I thought it would make her feel good during her working hours? Could you suggest some way that I can meet her? I don't know any one that knows her, but I certainly would like to arrange some way of making her acquaintance. J. O. H."

I am sure you can find some friends who know her and get them to present you to the girl. That is the only decent sort of way to do.

Little Quips and Quirks.

Keeping It Dark.

BY RICHARD HENRY LITTLE.

CHAPTER I.

"BE at the old mill at midnight," whispered the tall man with the black mustache to the short, thick set man with the furtive look. "See that everybody is told and let them come one at a time so as not to arouse comment if they should chance to be seen by some belated passerby. And remember, mum is the word. If our plans become known we're ruined."

"I understand," whispered the second man. "Trust me. Shall we come in disguise?"

"Absolutely," hissed the man with the black mustache. "Wear your green whiskers and smoked goggles, all of you; if a single one of us should be recognized the fat would be all in the fire. On your way."

CHAPTER II.

The moon is peering out from behind a cloud, looking down in surprise at the scene below. In the wooded hills behind a small town stands an old mill, its wheel, broken and decayed, hanging idly in the rushing waters of the old millrace. At one corner of the mill stands a man with long green whiskers in his waist, eating an apple.

The man swears in low, intense tones and spits hairs viciously from his mouth. It is plain the long whiskers were not grown by nature or the man would not take a bite of them every time he tries to munch his apple. A man with home grown whiskers usually has them under perfect control, and while he often decorates them with soft boiled eggs and bread crumbs while at breakfast, the fact that he grew up with his whiskers and has them thoroughly house broken prevents him from biting whole handfuls out of his luxuriant alfalfas every time he attempts to partake of food.

So, then, this man whom we now see before us is plainly a conspirator or, mayhap a detective, for only conspirators and detectives wear false whiskers at this stage. Let us investigate further and see to which of these classes this mysterious man engaged in picking false whiskers from his teeth at the corner of the old mill at midnight belongs.

Let us look at his feet. We observe he wears a No. 7 shoe and that it is of patent leather with a thin sole, and when he walks it sounds like this: Pat, pat, pat.

Plainly the man is not a detective, for a detective wears a No. 14 shoe with a heavy iron sole an inch thick, and when he walks he sounds like this: CLUMP, CLUMP, CLUMP. The man at the old mill is not a detective; therefore he is a conspirator.

What means it that this man, his face hidden in imitation chinchillas, is standing at the dread hour of midnight skulking in the dark shadows of the old mill?

Plainly some foul deed is afoot!

MOONLIGHT MEETING AT THE OLD MILL

CHAPTER III.

The moon is still peering wonderingly down at the old mill. The water in the millrace still splashes idly by; the broken, decrepit water wheel still sloshes uselessly in the dancing rill. It is a half hour later than the thrilling events recorded in the last chapter.

The man we saw eating an apple and his false chin lambrequins is no longer alone. A dozen other conspirators are now gathered at the corner of the old mill. All are thoroughly disguised with long, green whiskers and smoked goggles and they talk in hushed whispers as they glance apprehensively around to see that no spy is prowling about.

Though from where we are standing we cannot catch one word of the conversation, we can readily guess what the tallest man—who seems to be the leader of the band—is saying. From his baleful looks and the sinister faces of those gathered about him the tall man is saying: "Once aboard the lugger and the gal is mine. Set fire to the house, lads, and if the old man attempts to give the alarm, slit his throat like you would a hog's. Now, then, to work!" Ah, we have not read the works of Bertha M. Clay and seen the plays of Lincoln J. Carter all in vain.

CHAPTER IV.

But let us put on our gum shoes and tiptoe cautiously until we can overhear the very words the gang are saying. Perhaps we may be able to nip murder in the bud.

Let us stop under this deep spreading old oak. We are safe here and can listen without danger of being dragged forth by the gang and hacked to death by their cruel knives.

Listen! The tall man is speaking.

"You are sure," says the tall man, "that what we are about to do is unknown to him?"

"Positive," hiss several members of the mafia.

"Wait," mutters the tall man, "search that water wheel, men; you never can tell nowadays when some one is springing a flictagraph on you."

Three or four of the conspirators search the water wheel, but return and say nothing has been found.

"Well and good, then," says the tall man, "I think we need not fear but that it will be a great surprise to him."

"Not in the least," speaks up another conspirator, talking thickly through his false whiskers. "He hasn't an inkling of what has happened. It will take him right off his feet."

"Very good," continues the tall man approvingly, "now then, boys, remember the place is many miles from here. It would be best if you traveled on different trains. And keep your green whiskers on. Curse those newspaper reporters, they're always snooping about."

"We need have no fear, I think," speaks up another member of the midnight conspirators, "he won't know a thing about it until we suddenly appear before him and break the news to him."

CHAPTER V.

"Well, then," whispers the tall man, "be there at the appointed hour. We will not see each other again until we are ready to do the deed, and he is standing before us. Have ready your smelling salts, fans, and ice water. The shock may cause him to faint. Farewell."

With these words the tall man waves his hands and the members of the presidential notification committee scatter in the darkness as mysteriously as they had come.

Household Hints.

By Jane Eddington

Macaroni Salad.

IF you or I or anybody would like to be convinced or have our theories verified that the most rapid strides are being made in domestic science and the art of cookery we have but to interview some of the latest graduates of the schools of domestic science.

In crossing the country a week or two since I met a young woman who had just graduated from the normal course at the Rochester Mechanics' Institute, a school that has been teaching cooking for about ten years. This graduate has a splendid enthusiasm for all matters pertaining to foods, and has, with her mates, worked out and lived on many an inexpensive day's program of foods and some that were of higher cost.

It depends much upon the teacher as to whether the student of domestic science gains a truly scientific delight in diets of various character, but the girls come away from these schools with not only a good deal of sound general knowledge about foods but with some real accomplishments in the schoolgirl sense.

To prepare light luncheons and all sorts of pretty half meals is an accomplishment that surely gives as much pleasure to the one who possesses it and also to those for whom it is exercised as any gained in the finest finishing schools. But these latter nowadays teach these things.

Macaroni Salad—This is the salad the Rochester graduate especially recommended to me. Blanch the macaroni as for any other dish, then use equal parts of macaroni, celery, and cucumber, with a mayonnaise dressing. The dressing should be highly seasoned with paprika, otherwise the salad may taste flat. Garnish with hard boiled eggs, cut in eighths, and red pepper cut in fancy shapes.

Crackers and Cheese—Prepare the following to eat with this salad: Split the necessary number of Boston crackers and toast the halves. Soften cream cheese with cream or milk and then put through pastry tube on to each cracker in the shape of a rosette, just filling the cracker with the cheese. Slice a stuffed olive across and place one slice on each decorated half of cracker for a garnish.

Another recipe recommended by this young woman for a simple lunch was a fruit dessert of halves of peaches and a grape ice or ice cream. Put half a peach in a glass, put a portion of ice cream on this, cover with the other half of the peach, then pour over all peach and grape juice.

Lillian Russell's Beauty Secrets.

By Lillian Russell

How to Treat Your Hands.

[Copyright: 1912: By Lillian Russell.]

WOMEN with short fingers should allow their nails to grow long, and train them to do so, for long pointed nails give length to the fingers.

The cuticle around the nails should be carefully pushed back every time the hands are washed, unless the nails are regularly manicured. A little cold cream rubbed around the nails every night before retiring will help to keep the cuticle soft.

The hands do more for us than we can possibly do for them, so at least we should show our appreciation by keeping them clean and healthy. They are the most useful and the most telltale friends we have. We only have to use our minds to make them do the work. They will work for us all the day long, then do all the cleaning up themselves, if we only give them a chance.

Stop using your elbows as props. Teach your chin to hold itself up, and don't lean your cheek upon your hand. For this there is not one reason, but a dozen.

The wrinkled cheek is caused by the pressure of a hot hand upon the skin. The hand is warm and often grimy. It heats the skin and marks it. It presses its tiny wrinkles deeply, and, what is worse, it draws down the cheek until it bags at the neck.

Pressing the hand under the chin is worse. It doubles the chin and makes it yellow and baggy. Taking it all in all there is not one reason why the hand should be pressed against the face, and there are many against it. Yet there are women who habitually press the hand upon the cheek, using the elbow as a prop.

An elbow that has served to hold up the head is hard and often positively lumpy. You can see so few pretty elbows these days. In place of the conventional dimple there is a big, hard lump, sometimes even a protruding bone scarcely covered by skin. And sometimes the skin is rough and coarse grained, looking like the flesh of a goose. And it is mostly all due to the fact that the suffering elbow has been used as a prop.

Leaning the head upon the hand while one thinks is a habit that grows upon one. The bare elbows are so convenient that one rests on them while one talks, while one thinks, and while one reads. There is a woman who rests her elbows upon the wide arms of her chair while she sews. Needless to mention the fact that her elbows look and feel like sandpaper.

Speaking of elbows, the woman who values her elbows will not cover them with lace. Or, if she must use lace, she will select a fine variety that will not mark her elbows. There was a woman who had a hard, rough spot directly upon each elbow. On investigation she found the cause to be some heavy lace which formed the sleeves of two of her gowns. The lace, being coarse in pattern and firm in texture, had imprinted its figure upon her elbows, and they were red and rough. Then, too, this woman had a habit of using her elbows as props, and this made the lace sink deeper into the flesh.

Hands grow wrinkled and withered sooner than any other part of the body, if neglected and starved.

Remember: Hands can do the strongest and most delicate work unless shackled by mind.

* *

Lillian Russell's Answers.

C. T.: It is difficult to remove the deposit of coloring matter in the skin which is called "moth patches." You might try applications of colorless iodine. Paint the patches with it night and morning. If the skin gets too red, use it less often, but you must redden the skin in order to get rid of the brown spots. There are many preparations given for the removal of such blemishes, but as most of them contain corrosive sublimate, the deadly poison, they can only be obtained with a physician's prescription.

I shall be glad to send you the green soap treatment for blackheads and an excellent cleansing cream if you will send me a stamped addressed envelope.

M. A. S.: I would advise you to massage your daughter's face each night with a good skin food. This will keep the skin soft. I shall be glad to send you the formula for the skin food upon receipt of a stamped addressed envelope.

To such a skin as you describe water is like poison. You should use water on her face and cheeks but seldom. You can cleanse her face with grease, using sweet oil, which is as good as anything. Once a day apply it with pieces of absorbent cotton, and after you have done that wipe it off with a fresh piece of the cotton. She should not have a bath oftener than twice a week. And after she has been washed with hot water and soap she should be rinsed with bran water. You put a quart of bran in a cheese cloth bag, let it soak in the small bathtub, squeezing the bag until the starchy, milky water no longer comes out of it. Before she is dry rub her with the olive oil. In this way you can cure her. Be careful to use always a good quality soap.

WHERE TO FIND TODAY'S BARGAINS.

A Current List of Bargains, Changed Daily.

ART GOODS AND PICTURES.

Central.

PICTURE FRAMING—Moderate prices. Wide variety of colors, fluted reproductions. Birthday cards and booklets. Framed German Prints, $1.50. A. H. Abbott & Co., 127 N. Wabash-av., op. Field's.

North Side.

HAND CARVED PICTURE FRAMES. Haviland white & gold initialed dinner ware; open stock pat. Wilson Bros., 4614 Gift Shop, 1008 Wilson-av.

ARTISTS' AND PHOTO SUPPLIES.

Central.

ARTISTS' MATERIAL—Drafting supplies. Artists' bristol boards, 4 ½ in., 5c each. China paints, oils, colors, brushes, gold and white china. A. H. Abbott & Co., 127 N. Wabash-av. (opp. Field's.)

412 AUTO GRAFLEX, 2D HAND COERZ LENS, new, folders, $54; Kodaks, $5 upward; Autochromes, color box, 5 holders, $35. N. Watry & Co., 58 W. Randolph.

6.3½x 7½ZEISS LENS, series 2A, $20.00. Kodak Repair Shop. Developing, Enlarging. L. F. Deardorff, 140 N. Wabash-av. Central 5114.

West Side.

IF YOU ARE PARTICULAR about your Developing and Printing, let me do it. I please particular users. I sell Eastman Films and Kodaks. Let me please you. Patrick Kirk, Madison-st. & Sacramento-blvd.

BOOTS AND SHOES.

Central.

JUST RECEIVED 500 pairs men's English flat last shoes, blind eyelets, both high and oxfords, $3.00 and $4.00 values, for $2.00. A. W. Williams, Simple Simon Shoe Shop, 7th floor.

North Side.

ART CHILD'S STRAP PUMP, black, white, or tan, sizes 11, $1.25; 11½ to 2, $1.50; worth up to $2.50. Boot Shop, 4727 Evanston-av.

LADIES' WHITE COLONIAL PUMPS with buckle, to close $1.50 pr. 14 values. Same in children's at $1.15. J. Steinberg, 3239 N. Clark-st.

LADIES AND MEN'S OXFORDS $3; $3.50 values, to close $1.50 pr. 14 values. Same in children's at $1.15. J. Steinberg, 3239 N. Clark-st.

LADIES' AND MEN'S OXFORDS $3; $3.50 values, reduced to $1.98; broken lots in men's, $5c. LENZ, Lincoln and School-st.

SPECIAL SALE on Pumps, Oxfords, and White Canvas Leather Wear this week. Men's Oxfords at one-half cost. C. G. Lindholm, 3209 N. Clark-st.

CARPETS, RUGS, DRAPERIES.

Central.

BARGAINS IN GOOD RUGS—
9x12 Royal Axminster Rugs, 6x9 ft. now...$ 8.50
9x12 Royal Axminster Rugs, 6¼x10½ ft., now 12.50
9x12 Royal Axminster Rugs, 9x12 ft. now... 14.50
Splendid good bargains in Velvet and Brussels Rugs.
O. W. Richardson & Co.
Opp. Studebaker and Congress-st., op. Auditorium.

LACE CURTAINS—$4, $5, $6 values at $2.50 a pair. Nottingham Lace Curtain Shop, 704 Republic Bldg., State and Adams-sts.

ODD LOT PAIRS OF LACE CURTAINS at ½ regular prices, $2.50 to $30.00; 1,000 yards of lace in pieces of various values to 55c, at 45c to 90c. Lace Curtain and Drapery Store, 237 S. State.

North Side.

LACE CURTAINS and Slip Covers, 25% discount delivered during July only. Splendid designs. A. W. Braun Studio, 4612 Sheridan-rd.

CLOAKS, SUITS, AND DRESSES.

Central.

[illegible] new coats of black silk Brancley, at [illegible] Mercerame lace, over colored taffeta at $10. King Kelley's Sample Coats Suits, 5th floor Mentor Bldg., State and [illegible]-sts.

CLOAKS, SUITS, AND DRESSES.

Central.

DRESSES—In linen and lingerie, regular $8 value, at $4.50. Kaufman's Monroe Sample Shop, North American Bldg., State and Monroe.

DRESSES, $12.90. Lawn and lace dresses, $7.80; $10 new and lovely French voile dresses at $5.50; $10 black and white cotton voile dresses at $7.50; new and exquisite dresses of preshrunk linen at $9 and $7.50. King Kelly's Sample Coats Suits, and Dresses, 5th floor Mentor Bldg., State and Monroe-sts.

SUITS, $9; Navy Blue Bedford cord, new fall suits at $18.50; closing out navy blue and gray summer suits at $15 and $10. Genuine Motor linen preshrunk before making; suits at $7.50. King Kelly's Sample Coats Suits, and Dresses, 5th floor Mentor Bldg., State and Monroe-sts.

North Side.

FIRST ANNIVERSARY RED TAG SALE—Skirts, dresses, and outing suits at one-half price. Lakeside Shop, 3542 Lakeside, 2238 Lincoln-av.

LINGERIE DRESSES, WAISTS, AND BATHING SUITS—½ va lues. Alterations free. Unique Shops (2 stores), 1146 and 1028 Wilson-av.

SKIRTS—All wool values up to $5, special this week $2.95. Don't overlook this opportunity. W. S. Hart, 3180 N. Lincoln-av.

CONFECTIONERY.

Central.

CANDY—For the children. Don't forget them. Buy a box for Sunday. Special today: Full cream caramels, 29 kinds.....20c lb
Cream patties, all flavors.....20c lb.
Herald chocolates, in 1 lb. boxes.....20c lb.
Berry chocolate nougat.....24c lb.
Berry's New Candy Shop, 83 Monroe-st.
Opposite Majestic Theater.

North Side.

AKABAKA MILK, Bitterssweet, or Assorted Chocolate Creams, 10 flavors, Daisy 1 lb. boxes, 50c; 5 lbs., $2. Akabaka Candy Co., 3422 Jansen-av. Graceland 2091.

ALL BATHERS enjoy our delicious Pop Corn and Nuts. Wilson-av. Pop Corn and Nut Shop, 1027 Wilson-av., near Kenmore.

CARAMEL MARSHMALLOWS—Delicious. Special at 40c lb. Dambacher's, 4623 Evanston-av. Phone Edgewater 1407.

CORSETS.

North Side.

CORSETS—A trial will convince you we make the best Corset to your measure, $5.75. Directoire Girl Corset Co., 4470 Evanston-av.

DRUGS AND TOILET GOODS.

North Side.

HUNYADI JANOS WATER, 25c. Antiphlogistine, 40c, 60c $1. Our own make brick ice cream. 20c. Freeman's Pharmacy, Sheffield and N. Clark-st.

MELLIN'S FOOD—Large, 50c; small, 25c. Horlick's Malted Milk, Sugar, 25c lb. pkg. Rigbt sanitary cups, 5c. Christmann & Menzies, Barry and N. Clark.

FARO WAX—For sealing fruit jars, 9c lb. Pollitz-dorna Plaster, 10 for 25c. Flannery Cut Rate Diversey and Halsted.

West Side.

CAMPHO—Apply to sore, tired, perspiring feet, head, limbs, lame or stiff arms; price 25c. At your druggist's. H. Giddings, 2784 Lake-st.

TOOTH POWDER—Special Bal Bon, 25c. Austin Cut Rate Drug.

Phone Austin 944. Oak Park 418.

ELECTRICAL GOODS.

Central.

ELECTRIC FANS—Best bargains in city. 8 in., only $7.86; 12 in., only $11.60; opp. City Hall. La Salle Light Store, 134-36 N. La Salle-st.

North Side.

ELECTRIC WASHING MACHINES — Beebe's vacuum, $65, on payments. B. L. Akins & Co., electrical contractors, 4261 Evanston-av. Edgewater 2939.

EMBROIDERY, LACES, VEILINGS.

Central.

EMBROIDERED OR BRAIDED LINEN DRESS Patterns, $2.75; worth $5. Buttons, 10c dozen. Madison Embroidery Co., 176 N. State-st.

HAND EMB. DRESS PATTERNS ON CREPE, 5 panels, 10 yds., $4.50, this week only. Chicago Art Shop, 58 E. Monroe-st., near Wabash.

FURS.

Central.

A SPECIAL—$125 mink sets cut to $75; free storage; repairs at lowest prices; satisfaction guaranteed. Henry Kessler, 732-200 S. State.

HUDSON SEAL COATS—Best grade, $200.00 up. Leave your orders now and save one-third. Mayer Miller, 30 S. State-st. Randolph 1788.

FLOWERS.

Central.

CUT FLOWERS—Bargains in certain kinds of cut flowers daily. Also the largest and choicest assortment of flowers on hand. Special designs made to order. A. Lange, Florist, 26 E. Madison-st. Central 3717.

North Side.

BOSTON FERNS—55c each; exceptional values. Try our special $2 basket of flowers. Stollery Bros., 1046 Wilson-av. Edgewater 1363.

West Side.

BRIDAL BOUQUETS—By expert artist; house decorations a specialty; estimate cheerfully given at Simpson's, 3660 Ogden-av., or Fb. Lawndale 8391.

CARNATIONS—Choice today, only 25c per doz. Schiller the Florist, 2221-2223 W. Madison-st. West 822.

FURNITURE AND FIXTURES.

Central.

$10—REFRIGERATORS at cost to close out; family size, oak, $8.75; 921 S door ref., $12.75. Marcus & Klemperer Co., 816 S. Wabash-av.

North Side.

ALL PORCH FURNITURE and Ice Boxes at 25% discount. Ice chest special, $4.75. Geo. H. Rawig Furniture House, 3356-44 N. Clark-st.

MATTRESS—$20 values, 66 lbs., felt, for $14. 50 lb. felt mattress, worth $15, now $9.75. 50 lb. combination mattress now $6.95.
R. H. Darwin, Lincoln-av. and Southport, 1 v. car.

South Side.

REFRIGERATOR—Great special this week at our 2 large stores; family size refrigerators, only $6.75. State St. Furniture Co., 3181 State-st. 5000 Cottage Grove-av.

Southwest Side.

FURNITURE—Parlor suites at $20 and $30; others in proportion. Columbia Furniture Manufacturing Co., 4813 West 26th-st.

FURNITURE AND FIXTURES.

West Side.

OVERSTOCKED IN PARLOR FURNITURE—$75 suites for $35; $60 suites for $40; $50 suites for $25. All genuine leather or best panne plush. Hanke Bros., 2690 12th-st.

RUG SPECIAL—Genuine seamless Wilton, 9x12, $14.50; brass beds, furniture, etc. Hebard Warehouse, 423 Monroe-st., cor. Ogden.

GROCERIES AND MEATS.

North Side.

GROCERIES AND MEATS—Our prices are the lowest. All fruits and vegetables in season. J. J. Nicola, 2970 Lincoln-av. Lake View 4726.

HOME MADE LAYER CAKES—40c size at 25c each. All kinds as desired. Avery's, 4613 Evanston-av., 4906 Winthrop-av., and 1128 Wilson-av.

LEMONS—19c doz.; Welch's grape juice, 29c qt. bottle; shelled walnuts, 25c lb.; potatoes, 40c pk. Theo. Freeman, 3160 N. Clark-st.

South Side.

BREAD—Madam, why pay two prices for your flour when you can get it, in the finished loaf at the same $ and 10c price? Schulze's delicious bread is a real bargain—a saver in time, strength, and flour cost. Schulze Baking Company. At all grocers and delicatessens.

HARDWARE, CUTLERY, STOVES.

Central.

KITCHEN UTENSILS—At reasonable prices. Also complete line of builders' and general hardware. Held & Hagen, 2541-2543 N. Clark-st.

RAZORS—Try our special $1 each "Kean Knife" razor, shears, and tools. Theo. Krueger, 4545 Evanston-av. Edgewater 1240.

K. K. TOOLS AND CUTLERY, glass and glazing, general repairing of all kinds. Lawn mowers sharpened. Chas. A. Pagel, 6020 Evanston-av.

West Side.

GALVANIZED POULTRY NETTING—For 200 sq. ft., by roll, 45c. L. Steinberger, 2304 Madison-st.

HATS AND CAPS.

Central.

HATS—Genuine cut straw hats, $2.60, $1.25; $2.00, $1.00. All new, clean goods. Amos, 55 W. Madison-st., east of Dearborn-st.

North Side.

FINE STRAW HATS—Now at $1.55. Panama and Bankoks greatly reduced. Candrian, 2207 N. Clark-st.

HAIR GOODS.

Central.

HAIR GOODS—$25.00 switches for $9.90; $10 pompadours for $5.00. Designers of toupees and hair goods. Rice & Baier, 116 N. State-st. (over Field's.)

SWITCHES—Beautiful 24 in. switches, 22 oz., regular price $15, special at $5.95. Mme. H. Nagerman, 8 S. Ashland-blvd.

SWITCHES—Formerly $5, now $2. Free bottle Brilliantine, make hair soft and glossy. Mme. A. D. Baker, 30 S. State, n. e. cor. Monroe.

HOUSEFURNISHINGS.

Central.

FURNISHINGS—We are selling a beautiful $60 portable lamp, over 500 pieces art glass in shade for $25 this week. Don't miss this. Manufacturers' Sample Store, 190 N. State-st.

North Side.

EXTENSION WINDOW SCREENS—15c; Willow Baskets, 75c values at 49c; Universal Food Choppers, $1.29 size, 69c. Peterson & Furniture Co., 1045-55 Belmont-av.

FLY CATCHER—New patent, 4 cents, 6 for 25c; folded, 10c; unfolded, 60 ft. length; special, $4.25. W. J. Boick & Co., 3258 Lincoln-av.

FURNITURE POLISH—25c bottle free with every purchase. Everything in hardware. Mandelbaum's Hardware Store, 3400 Lincoln-av.

MASON JARS—This week, pints 39c dozen, qts. 49c dozen. D. B. Lewis' Pair Store No. 2, 3929 Evanston-av., cor. Clarendon.

SPECIAL THIS WEEK—1¼ qt. wear-ever handled aluminum stew pan, 25c. Complete line house furnishings. The Fair Bazaar, 3255-57 N. Clark-st.

WATER POWER WASHING MACHINES sent on two weeks' trial; cash or easy payments. Graceland 9179. F. J. Kratz, 2920 Lincoln-av.

JEWELRY AND SILVERWARE.

Central.

DIAMOND RINGS ON CREDIT—Special diamond Ring, full $30 value, at $20; at 50c a week. Open Saturday evenings. Hall, 209 S. State-st. Phone Harrison 1007. Representative will call.

North Side.

ALARM CLOCK—Guaranteed $1 value, this week 69c, and 15 to 20% discount on all jewelry. Wm. Miller, 3186 Lincoln-av.

MAKING of artistic jewelry and diamond setting our specialty. Expert watch and clock repairing. Peter Hermes & Co., Wilson and Evanston-avs.

West Side.

WATCH SNAP—Can't advertise name; 17 jewel 24-hr. fine filled case; 30 yr. guarantee; $6 value, $2.95. Turner Brothers, 2108 W. Madison-st.

LADIES' TAILOR MADE SUITS.

Old Doc Yak Is Too Wise to Fall for This Sort of Stuff.

[Copyright: 1912: By Frank Hammet.]

MORE HONORS WON BY U. S. ATHLETES

Americans Score Victories in Two Events at the Olympic Games.

FOUL CAUSE OF TROUBLE.

TABLE OF POINTS.

United States	100	Italy	9
Sweden	71	Australia	9
Great Britain	55	Canada	8
Germany	33	Hungary	6
Finland	33	Russia	3
France	19	Greece	3
South Africa	11	Belgium	3
Denmark	11	Austria	2
Norway	10	Holland	2

EVENTS TODAY.

Standing high jump.....Final
Throwing discus (both hands).....Final
400 meter run.....Final
3,000 meter team race.....Final

STOCKHOLM, Sweden, July 12.—American athletes won two more events at the Olympic games today. Fred W. Kelly, University of South California, took the final heat of the 110 metres hurdle race, while Wendell and Hawkins, also representing the United States, ran second and third respectively. Albert L. Gutterson of the University of Vermont captured the running broad jump with a new Olympic record of 24 feet 11 inches.

In addition, the United States finished second and third in the discus, fifth in the modern pentathlon, and won places in many heats in other events, the finals of which are yet to be decided.

Small Tempest Stirred Up.

Thus far the Stockholm Olympic has been a festival of general good feeling and good sportsmanship, in which a few minor clashes were inevitable. As far as the Americans can contribute, the meeting will continue in that tenor to the end. An incident occurred, however, in the last heat of the semi-finals of the 400 meters race today which for a time stirred up a small tempest. It was almost a repetition of the clash at the London Olympic when the American Carpenter was disqualified for fouling an Englishman in a similar sprint, and the unpleasantness caused in Anglo-American athletics was a long time in the forgetting.

On this occasion it was a collision between Germany and the United States. An Amherst divinity student, Donald B. Young, running under the colors of the Boston A. A., finished two yards in the lead in this race, but was disqualified and the heat given to his fast Teutonic rival, Braun, who crossed the line second. The circumstances led the spectators to think the United States might protest, but the American committee, while considering the judges' decision in error, accepts it loyally.

German Elbowed by Young.

The alleged foul occurred on the first turn fifty yards from the start. The race was for blood, and there was great rivalry between the two Americans, Young and Ira N. Davenport of the University of Chicago, and the German, Braun. Young took the lead on the first jump. The German attempted to pass him on the outside at the turn and was elbowed by Young. The judges made an attempt to stop Young at the next turn, but without success. The incident caused great excitement. The Germans hooted the Americans, and Manager Mulqueen argued with the judges.

When the mixup occurred, Young, Braun, and a Swedish contestant were bunched. Young had the pole, the Swede was as close as possible behind on the inside, with Braun on the outside. They were so close together that they seemed to rub shoulders. The German sprinted into the lead and then apparently slowed up. Young gave him a push with his right arm. With that the runners straightened out and after an inspiring contest came up the home stretch at a terrific pace, with Young in the lead.

Amherst Runner Explains.

The Amherst boy takes the matter much to heart. In explaining he said: "Braun was pushing me back. The only thing I could do was what I did, or be pushed into the Swede. If they disqualify me they certainly should disqualify Braun. I would not kick so much if they disqualified both of us."

Braun claimed that he was undoubtedly fouled but did not assert that the foul was intentional. He said: "Young pushed me. I could have won the race if I had not been touched. Davenport also got too close to me on the last turn and rubbed me. In a short race like that a man gets so tired that the smallest push may make him lose two yards."

Mike Murphy, the trainer of the American team, speaking of the incident said: "The German tried to cross in front, and Young shoved him back. Young had a perfect right to do what he did. You can't cross in front of a man that way and jostle him."

Record Twice Broken.

Nine American runners qualified for the semi-finals of the 400 meter race, and when these were being run off the record was broken twice, the first time by Charles D. Reidpath, Syracuse university, who with his time of :48 7-10 knocked half a second off the standing Olympic record of :49 1-5. This new record was, however, not to stand long, as James E. Meredith, Mercersburg academy, whittled it down by another seven-tenths of a second. He covered the distance in :48.

In the final heat of the 110 meter hurdle race Fred W. Kelly, University of South California, finished three or four feet ahead of James Wendell, New York Athletic club, and Martin W. Hawkins, Multnomah Athletic club. Kenneth Powell, England, was fourth, and John R. Case, University of Illinois, fifth. John P. Nicholson, University of Missouri, fell at the hurdle before the last.

Albert L. Gutterson, University of Vermont, with his today's jump of 24 feet 11 inches and a fraction also went within a shade of the world's amateur record for the running long jump, which was established in 1901 by the British athlete, P. J. O'Connor, who then cleared 24 feet 11¾ inches.

Finn Discus Winner.

The morning started with a fine performance by the Finn, A. R. Talpale, in the discus throwing, best hand, final. He beat with his throw of 40 meters 21 centimeters (140 feet 1¾ inches) not only the Olympic record of 136 feet 3-9 inch, made by the American Sheridan in Athens in 1906 but also the world's record of 140 feet 9¾ inches established by James H. Duncan of the New York on June 2 this year. R. L. Byrd's throw of 42 metres 32 centimeters (138 feet 9⅝ inches) and James H. Duncan's throw of 42 metres 28 centimeters (138 feet 3¾ inches) also exceeded the standing Olympic record.

In the 3,000 meters team race the first heat was won by the United States team, consisting of Abel R. Kiviat, J. A. A. C.; Ted E. Berna, Cornell university; Norman E. Taber, Brown university; Louis Scott, South Paterson Y. M. C. A., and George V. Bonhag, I. A. A. C. But H. Kolehmainen, Finland, came in first. The American team had four out of the first five men in the race.

Kolehmainen In Front.

There was a splendid fight between Kolehmainen and Kivist, who for seven laps kept at the Finn's heels. In the last lap, however, the Finn easily spurted away and finished fifty yards ahead. Berna, Tabor, and Scott were next in the order named, while Bonhag was the last of the Americans. The Finnish team numbered only four men. Kolehmainen's time was 8:36 9-10.

In the second heat Germany won, outdistancing the Swedish team, which was merely giving an exhibition, the five Swedes running breast to breast. The British team ran alone in the third heat. South Africa, Russia, Italy, and France had all entered teams, but they failed to start.

The appearance of the army officers in the arena for the cross country run of about 4,000 meters [nearly two miles and a half] clad in regulation running clothes, the Swedes wearing the light blue pants which make all their athletes conspicuous, proved the popularity of the military. The men were sent off at intervals of one minute. The officers started in front of the royal box. Lieut. George S. Patton Jr., the only American, finished tenth. Lieut. Patton threw himself forward and fell almost fainting on the grass at the finish.

Cheer Sweden's Victory.

When the announcement of the result of the modern pentathlon was made and three Swedish flags rose at the same moment to the top of the flagstaffs at the end of the stadium, the whole assembly of 25,000 people rose to their feet, uncovered their heads and sang the Swedish national anthem.

The first heat of the 800 meters swimming for teams was won by the United States in 10:26 2-5. Hungary was second in 10:34 3-5, and England third in 10:39 2-5. America's win was due largely to the lead gained by the Hawaiian Kahanamoku.

The final heat of the 400 meters swim—breast stroke—was won by Bathe of Germany in 6:20 3-5. Henning of Sweden was second and Courtman of England third.

The final heat of the 100 meters swim, free style, was won by Miss Fanny Durach of Australia in 1:22 1-5. Miss Wilhelmina Wylie, Australia, was second in 1:25 2-5, and Miss Fletcher of England third.

Great Britain and Australia swept the 400 meter swimming, Healy of Australia doing the world's record. Great Britain and Australia also monopolized the prizes for the fastest 100 meter swim, while Sweden captured the high diving competition.

OLYMPIC SUMMARIES.

110 METER HIGH HURDLES.

Final heat—Won by Fred W. Kelly, America; James Wendell, America, second; Martin W. Hawkins, America, third. Time, :15 1-10.

RUNNING BROAD JUMP.

Won by L. Gutterson, America; distance, 7 meters 60 centimeters [24 ft. 11 in. and 4 fraction]. C. D. Bricker, Canada, second; distance, 7 meters 21 centimeters. G. Aberg, Sweden, third; distance, 7 meters 18 centimeters.

MODERN PENTATHLON.

Duel shooting, swimming 200 meters, fencing, riding, cross country running [4,000 meters]—Won by Lilliehook, Sweden, 27 points; Asbrink, Sweden, 28 points; Delaval, Sweden, third, 30 points; Gronhagen, Sweden, fourth; Lieut. George S. Patton Jr., America, fifth, 41 points.

DISCUS THROW, BEST HAND.

Won by A. R. Talpale, Finland; distance, 45 meters 21 centimeters [148 ft. 1¾ in.]. R. L. Byrd, America, second; distance, 42 meters 32 centimeters [138 ft. 9 5-8 in.]. James H. Duncan, America, third; distance, 42 meters 28 centimeters [138 ft. 3⅝ in.].

3,000 METER TEAM RACE.

First heat—Won by America; Finland, second. No time given.

Second heat—Won by Germany; Sweden, second. No time given.

Third heat—Won by Great Britain, unopposed. No time given.

400 METER RUN.

First heat—Won by James M. Rosenberger, America; C. A. C. Foulenard, France, second; G. R. L. Anderson, Great Britain, third. Time, :53 3-5.

Second heat—Melvin W. Sheppard, America, and E. W. Haley, Great Britain, ran a dead heat. Time, :56 3-5.

Third heat—Won by F. Zorling, Sweden; Yahiko Mishima, Japan, second. Time, :55 2-5.

Fourth heat—Won by Hans Braun, Germany; James E. Meredith, America, second. No time given.

Fifth heat—Won by C. L. Le Long, France; Donald B. Young, America, second. Time, :50 1-5. Sixth heat—Won by K. Sternberg, Sweden, unopposed. No time given.

Seventh heat—Won by Harold B. Haff, America; E. Lunghi, Italy, second; M. Hermann, Germany, third. Time, :50 2-5.

Eighth heat—Won by Frigyes Mezei, Hungary; J. Dahlin, Sweden, second; G. D. Malfait, France, third. Time, :50 2-5.

Ninth heat—Won by Eric L. Lindholm, Sweden; J. Pedersen, Norway, second; H. Burkowitz, Germany, third. Time, :51 2-5.

Tenth heat—Won by Edward F. Lindberg, America; J. Bonjter, Great Britain, second; P. Glongo, Italy, third. Time, :50 2-5.

Eleventh heat—Won by Clarence S. Edmundson, America; E. J. Kenely, Great Britain, second; G. M. Brook, Canada, third. Time, :50 1-5.

Twelfth heat—Won by G. Nickol, Great Britain; Ira K. Davenport, America, second; T. H. Gallon, Canada, third. Time, :50.

Thirteenth heat—Won by T. Person, Sweden; R. A. Lindsay, Great Britain, second. Time, :55 2-5.

Fourteenth heat—Won by C. N. Seedhouse, Great Britain; Al. Petersen, Norway, second; Ervin Sarolmegyi, Hungary, third. Time, :51½.

Fifteenth heat—Won by G. H. Patching, South Africa; Charles D. Reidpath, America, second; H. Wenzler, Great Britain, third. Time, :55 1-10.

First semi-final heat—Won by Charles D. Reidpath, America; J. Dahlin, Sweden, second; Clarence S. Edmundson, America, third. Time, :48 7-10.

Second semi-final heat—Won by Edward F. Lindberg, Sweden; E. Lindholm, Sweden, second. Time, :48 9-10.

Third semi-final heat—Won by James E. Meredith, America; Melvin W. Sheppard, America, second; P. Pedersen, Norway, third. Time, :48.

Fourth semi-final heat—Won by Harold B. Haff, America; E. Lunghi, Italy, second; James M. Rosenberger, America, third. Time, :48 7-10.

Fifth semi-final heat—Won by Hans Braun, Germany; Donald B. Young, America, second; Ira N. Davenport, America, third. Time, :49 1-5.

400 METER BREAST STROKE.

Final heat—Won by Bathe, Germany; Henning, Sweden, second; Courtman, England, third. Time, 6:29 3-5.

100 METER SWIM (FREE STYLE).

Final heat—Won by Miss Fanny Durach, Australia; Miss Wilhelmina Wylie, Australia, second; Miss Fletcher, Great Britain, third. Time, 1:22 1-5.

800 METER TEAM SWIMMING RACE.

First heat—Won by America; Hungary, second; England, third. Time, 10:26 2-5.

800 METER TEAM RACE.

First heat—Won by United States; Hungary, second; England, third. Time, 10:26 2-5.

Second heat—Won by Australia; Germany, second. Time, 10:14 2-5.

HAYES VS. LUDKE FOR NET HONORS

Old Rivals to Clash Today in Final Match of Tourney for State Title.

MISS STEEVER SURVIVES.

BY REED L. PARKER.

Two time honored rivals will meet today for the Illinois state tennis title at the Aztec club. Walter T. Hayes and Albrecht Ludke won their matches in the semi-finals yesterday and will clash for the championship. Hayes defeated Alec Squair of the University of Chicago in three brilliantly played sets, 6-3, 6-4, 6-4. Ludke defeated Al Green, also of the University of Chicago, 6-2, 6-1, 6-3.

Miriam Steever, former woman state champion, won from her most serious rival, Mrs. Robert Williams, and today will play the present title holder, Miss Carrie B. Neely, for the commonwealth honors. Miss Neely removed her adversary, Mrs. Brewer, from competition with ease, winning two straight sets, 6-1, 6-3.

Hayes "Uses His Head."

Hayes demonstrated yesterday that he is the slyest player of the tournament when he disposed of Squair. The champion physically did not extend himself except when a crucial point was needed. His mentality worked overtime, however, and the way he bewildered his younger opponent was a joy to those who have watched his play through three successive years as state champion. Squair played a flashier game than Hayes, working diligently for every point he secured. Hayes played nonchalantly. He timed his shots with the precision of a veteran and refused to be perturbed.

Early in the game Squair chose to play close to the net. Hayes soon drove him to cover with timely smashes and lobs. After the first four games of the first set both men were in thick courts. Squair's game depended almost entirely on lawfords. The champion's strokes were not deadly, but they were accurately placed along the side lines. Squair's back hand strokes, his chief forte, gave him many points. Squair made his most strenuous fight in the third set. Hayes appeared to be resting early in the set, for he finished with more activity than he had shown previously.

Green's Defeat No Surprise.

Green's fall before Ludke was no surprise. He was outclassed by the German, knew it, and succumbed readily. The university man did not play with the skill he showed in previous matches. Hesitancy lost him many points. He failed to solve Ludke's style yesterday, although he has beaten the latter in challenge matches at the Jackson Park club. Lack of experience cost Green the match.

The defeat of Mrs. Williams in the women's singles was a surprise. Mrs. Williams demonstrated in the preliminary rounds that she is one of the best players in Chicago. No explanation can be given for her fall before Miss Steever, as she seemed to play with the celerity that has characterized her endeavors in the preliminary rounds. Miss Steever's experience was her greatest asset. Miss Neely's victory was expected. She will encounter Miss Steever today.

Winston and Hayes defaulted their chance to play for the doubles title to Byford and Ludke. Business out of town prevented Winston's attendance at yesterday's struggles, and Byford and Ludke were unwilling to postpone the match until Monday. Byford and Ludke will play Schefer and Burdick today.

Summary of Play.

WOMEN'S SINGLES.

Semi-finals—Miss Neely and Mrs. Williams defeated Miss Waller and Mrs. Brewer, 6-4, 7-5; Miss Hoyt and Miss Steever defeated Miss Hins and Miss Dunleavy, 6-1, 6-2.

WOMEN'S SINGLES.

Semi-finals—Miss Steever defeated Mrs. Williams, 6-3, 6-4; Miss Neely defeated Mrs. Brewer, 6-1, 6-3.

MEN'S DOUBLES.

Burdick and Schefer defeated Kellogg and Spear, 6-1, 9-7, 6-4.

MEN'S SINGLES.

Ludke defeated Green, 6-2, 6-1, 6-3; Hayes defeated Squair, 6-3, 6-4, 6-4.

NINETY-FIVE IN NET TOURNEY.

Large Field to Start Play Today for the City Championships at Kenwood Country Club.

While Ludke and Hayes are fighting it out for the state tennis title at the Aztec club courts today play will start for the city championship at the Kenwood country club. Forty-eighth and Ellis avenue. Ninety-five entries have been received for the men's singles. Twenty women have entered the singles.

SEABRIGHT TENNIS RESULTS.

Seabright, N. J., July 12.—N. W. Niles of Boston won his place in the final round singles by defeating Karl H. Behr, 6—1, 6—3, today. Niles thus couples with W. J. Clothier, former national champion, in the final for the cup. Melville E. Long of California, who won last season, will default to the challenger. In the doubles Behr and F. C. Inman defeated Robert Le Roy and G. P. Gardner Jr. in the unfinished third set of the semi-final round. The entire set was replayed, making the complete score 6—3, 6—8, 6—3. Behr and Inman will meet H. H. Hackett and L. E. Mahan for the doubles trophies.

English Net Men Beat French Pair.

FOLKESTONE, England, July 12.—In the preliminary games for the Dwight F. Davis lawn tennis cup C. P. Dixon and H. Roper Barrett, Great Britain, beat Andre H. Gobert and W. H. Laurentz, France, in doubles, 2—6, 6—4, 6—1, 6—1.

Miss Sutton Tennis Winner.

Louisville, Ky., July 12.—Miss May Sutton won the bi-state championship in women's singles today by defeating Miss Mary Browne of Los Angeles, in the finals, 6—2, 6—2.

YACHT OLD SAM AGAIN VICTOR.

Richardson Boat, Sailed by Fred King, Takes Second Heat in Taft Cup Races Over Maumee Bay.

Toledo, O., July 12.—In a light, fluky breeze that sorely tried the temper of the skippers, the catboat Old Sam, owned by Commodore G. O. Richardson and sailed by Fred King of the Toledo Yacht club, again led the contenders in the Taft cup races over the Maumee Bay course this morning and won the second heat of the fourth annual race. Bones, owned by Commodore Walter P. Brown and sailed by Fred Pritchard, finished second, and Ethel of the Detroit Yacht club, owned and sailed by Dr. Aldrich, again secured third place. The third and final heat will be sailed tomorrow.

EIGHT BOATS FOR LONG RACE

Starting Gun Tonight Will Send Fleet on Way to Harbor Springs

TWO TROPHIES AS REWARD.

Squadron Includes Best Yachts Flying Local Club Colors.

BY JOHN G. DE LONG.

With Harbor Springs, Mich., as the objective point a fleet of eight yawls and sloops will get the starting gun at 6:15 this evening in the ninth annual long distance cruising race of the Chicago Yacht club. The squadron includes some of the best boats flying the colors of the promoting organization and the Columbia Yacht club, and the contest is expected to be a snappy one. For the first time since the long races were inaugurated, there is no schooner on the list of entries.

The race will provide a double bill of attractions for the contesting skippers, for two important trophies are up for competition. The Herbst cup will be the prize awarded the yacht that makes the best record to Milwaukee on time allowance, while the Harbor Springs trophy will go to the boat having the lowest corrected time at the end of the cruise. No stop will be made at Milwaukee, as the fleet will merely be checked by officials on board a stakeboat off the Cream City piers and then continue to the northland.

Michicago in Doubtful List.

The syndicate yacht Michicago, built to meet the Canadian Patricia during naval pageant week, will be a starter for the Herbst cup if slight repairs can be made on the racer in time for the start.

James O. Heyworth's big yawl Polaris of the Chicago Yacht club is the scratch boat and will be obliged to allow heavy handicaps to some of the other contestants. The only other boat in the race will be A. C. Neville's Algonkin of Green Bay. All of the other entrants are sloops. Roy Barcal's Illinois, E. M. Mills' Mavourneen, H. A. Sellery's Josephine, and H. Lincoln's Capsloum will represent the Chicago Yacht club, while George B. Currier's Leda and J. G. Glaver's Maniwa will fly the Columbia burgee. Illinois' time allowance is 4:30:03 and Leda receives 4:33:39. Mavourneen gets 5:28:51, Josephine 7:23:35, and Capsloum 8:39:11.

Topsails to Be Allowed.

Algonkin and Maniwa have not been measured this season, and their allowances will be figured out later. Mr. Heyworth succeeded in convincing Chairman Ogden T. McClurg and members of the regatta committee that the use of topsails should be allowed, and Polaris will carry its kites. The big jigger master should be the first boat to reach Harbor Springs.

The United States revenue cutter Tuscarora is expected to arrive in the city today to convoy the racing fleet north. Detroit and Chicago yachtsmen had put in bids for the services of the government boat and the local sailors won out.

Rear Admiral William A. Lydon's 215 foot steam yacht Lydonia II. will be among the boats that will follow the racers during the cruise. Lydonia II. will carry Secretary G. P. Granbery of the regatta committee, who will start the race from the steam yacht.

Moderate southerly winds are predicted for today, and if such conditions prevail the racers will be given a run up the lake. The United States weather bureau and lighthouse and life saving departments have arranged to report the progress of the boats during the race.

SHERMAN AGAIN WINS TITLE.

Son of Vice President Defeats Purves, 6 and 4, in Final of Ad Men's Golf Championship.

Bretton Woods, N. H., July 12.—[Special.]—First honors in the eighth annual golf championship of the American Golf Association of Advertising Interests tourney went to T. M. Sherman for the third consecutive year. He defeated A. R. M. Purvest of Boston 6 and 4 in the final.

The best match of the entire tourney for length and scoring came out when W. J. Macdonald of Chicago and Marshall Whitlatch of New York came together in the semi-finals of the first consolation flight. Whitlatch had to allow Macdonald two strokes, and as they finished their first eighteen all even, nine more holes were necessary.

This resulted in another tie, and nine more holes were played with the result that Whitlatch won by holing a long putt on the thirty-sixth green, where Macdonald failed to hole a six footer. Whitlatch was 78 to 80 for his opponent in the first round and 73 to 75 in the second, three strokes spoiling Macdonald's chances for a lower medal card.

ADD GOLF—

Travis to Play Gardner Today.

Manchester, Vt., July 12.—Walter J. Travis, Garden City, and C. H. Gardner, Agawam Hunt club, will be the contestants in the final round of the annual July golf tournament for the Taconic cup on the Ekwanok Country club links tomorrow.

NORTH SIDE TEAM TOPS GOLF FIELD

Leaders in Play at La Grange Practically Clinch Women's Golf Title.

TOTAL SCORE NOW 90 UP.

BY J. G. DAVIS.

North side golfers practically clinched the women's team championship of Chicago by finishing 51 up in the second match of the series played yesterday at the La Grange Country club. This added to their total of 39 up in the first match at Midlothian, put them in the lead, 90 up.

The south side team, which led, 40 up, in the first match, suffered a frightful slump, losing 36 points by the default of one player and others because the team was not representative. The La Grange course was new to some of the players, and all of them finished down with the exception of Miss H. Fickien. The total was 1,255 down, putting the team 85 down on the two matches.

The west siders, who finished 79 down at Midlothian, showed a reversal of form, finishing 74 up, which brought their grand total to 5 down.

Summary of the Play.

WEST SIDE.

Miss Llewellyn..	1 up	Miss Moody	1 down
Miss R. Layman.	18 up	Miss Totten	3 up
Mrs. R. L. Bond	7 down	Mrs. J. C. Craig	2 down
Mrs. C. F. Brad'e	13 up	Miss Hall	5 up
Miss N. Eustis..	6 up	Miss Cross	23 up
Miss J. Sherman	6 up		
Mrs. W. B. Brown.	16 up	Totals	74 up

NORTH SIDE.

Miss I. Clark...	6 up	Miss L. Fergus..	7 up
Mrs. H. L. Bond	7 down	Mrs. M. C. Craig	2 down
Mrs. E. T. Perk's	12 up	Mrs. H. H. Piper.	Even
Mrs. F. S. Cobb's	2 up	Mrs. F. Hill....	1 up
Mrs. Jones	16 up	Miss E. Hill....	13 up
Mrs. R. C. Belk'p	4 up		
Mrs. C. K. Foster	6 down	Total	61 up

SOUTH SIDE.

Mrs. A. R. Gates	7 down	Mrs. Lott	6 down
Mrs. F. Worley.	6 down	Mrs. Kohler	Even
Mrs. Preston ..	16 down	Miss H. Fickien.	39 up
Mrs. E. A. Bat'n.	15 down	Mrs. P. Lynch...	6 down
Mrs. F. Rice	22 down	Default	36 down
Mrs. H. L. Cre'r.	10 down	Total	125 down
Mrs. A. R. Cro'e.	16 down		

The mixed foursome tie, which occurred at Skokie on July 4, was played off yesterday and was won by Miss Emma Towns and A. F. Towns with 97—14—7. They were tied with two other pairs on an 84 net. Miss May Lord and Edwin Sherman were second in yesterday's playoff with 100—16—84, and Mrs. L. J. Hopkins and F. E. Miller third with 96—10—86.

Events for Today.

Events scheduled on local courses today are as follows:

La Grange—Play for House Committee and President's trophy.

Jackson Park—First optional qualifying round for club championship; net score nine holes medal play.

Glenview—Flag handicap. Semi-finals for Deering-Benedict trophy.

Hinsdale—First round for Bourbon trophy; second round for Members cup; four ball foursome.

Idlewild—Semi-finals for President's tournament; four man team match.

Ridgemoor—Qualifying round for J. F. Bailey and W. B. Werden cups. Second round for W. C. Toles, Calumet—First round for Whiting cup; Ellis cup competition.

Glen Oak—Second round for Directors' cup.

Maywood—First match round for President's, L. W. Andrews and S. K. Milligan cups.

Wheaton—Windsor vs. Wheaton team match.

Edgewood—Blind bogey handicap, eighteen holes.

Elmhurst—Second round for Members and Consolation cups.

Homewood—Play for Hibgie medal; semi-finals for Chesver cup; qualifying round for John L. Kobo cup; special events for class C players; 18 holes bogey handicap.

Westward Ho—Finals for Hill cup; second round Tom Morris and Members cups; scratch class event.

Exmoor—A. M., mixed foursome; p. m., four ball contest; second round President's trophy.

Skokie—First round for Warren cup; first round for Allen trophy.

Edgewater—Class tournament, eighteen holes, match play.

Midlothian—Handicap against bogey; first round Midlothian tournament.

Onwentsia—Match play vs. par for cup presented by J. W. Jackson.

Lake Shore—Qualifying round of the Leap Year mixed foursome tournament.

Beverly—Qualifying round for the 1912 cup, 25 to qualify, handicap medal play.

Riverside—Qualifying round for President's trophy.

Chicago—Saturday handicap.

GRAND RAPIDS SUMMARIES

2:20 TROTTERS. PURSE $1,000.

Mary G., br. m., by Walnut Hall, dam by	
Baron Wilkes [Cox]	1 1 1
Helen Connor, b. m., by Neddie Connor [Floyd]	2 5 2
Phil Hare, blk. g., by Monbars [Shiveley]	4 3 5
Onward Todd, b. h., by Todd [Dean]	3 4 4
Baron Todd, br. h., by Todd [McDonald]	5 2 3
Wayside, b. g., by Rhythmic [J. Benyon]	6 dr.
Kingston Belle, b. m., by Prodigal [Geers]	dis.
Time—2:13¾; 2:16¾; 2:12¾.	

2:16 TROTTERS. PURSE $1,000.

Queen Worthy, b. m., by Axworthy, dam by	
Chimes [Murphy]	1 1 1
Behmore, blk. h., by Baronmore [Kerr]	6 2 2
Sadie Colbert, b. m., by Colbert [Shively]	3 4 4
Funny Crank, b. g., by Keystone [Geers]	2 7 3
Emily Morris, br. m., by Copper King [Say]	7 6 5
Lulu K., b. m., by Minotaur [E. Benyon]	5 5dis.
La Marck Jr., blk. h., by La Marck [McMahon]	4 5dis.
Time—2:13¾; 2:09¾; 2:10.	

2:17 PACE. PURSE $2,000.

Chimes Hal, ro. h., by The Spy, dam by	
Brown Hal [Murphy]	1 7 1
Denver Jay, b. g., by Stam Rose [Masey]	3 3 2
Wydrad, blk. h., by Director General [Balsetting]	9 2 1
Bradmont, b. g., by Alto Leyburn [Pfenning]	4 4 3
Bessie Bee, b. m., by Star Onward [Parker]	5 6 4
Princess Patch, b. m., by Dan Patch [Gray]	6 8 8
Elbrino Belle, b. m., by Elbrino [Porter]	7 7 6dis.
Major Odell, blk. g., by George Abrens [Snow]	2 5 5
A. G. I., b. g., by Gomez [Kirby]	dis.
Time—2:09¾; 2:08¾; 2:08¾; 2:07¾.	

I. A. C. TEN MILE GRIND TODAY FOR PRIZES AT GRANT PARK.

Twenty-six Athletes to Compete This Afternoon in Annual Event—Dr. White to Start the Race.

Twenty-six nominations have been received for the annual ten mile run of the Illinois A. C., which will be held in Grant park this afternoon. Two out of town entries are among the number.

Dr. White, physical director of the Michigan avenue club, will send the runners away at 3 o'clock. It is thought it will take about an hour to complete the grind. The south park commissioners have staked off a special course of ten laps to the mile. President C. J. Webb of the I. A. C. will honorary referee and W. G. Uffendell of the same organization will be active referee. Dr. H. H. Hayes will be clerk of course; Charles A. Dean, head judge; and R. C. Davis, chief timer. The race will start from a point back of the Art Institute.

Following is the official list of entries: C. Larsen, I. A. C.; W. Schaefer, Crawfordsville [Ind.] Y. M. C. A.; C. Schaefer, Joe Gay, Crawford Y. M. C. A.; C. W. Smith, E. Noah, J. Keth, W. Watson, J. C. Morlen, R. Stillwell, H. Stillwell, W. Dumke, R. Johnson, L. Schmidt, unattached; H. Beyer, Irving Park A. A.; J. McKeighan, Ogden Park A. C.; A. Olsen, Sherman Park; J. Kowalski, Sinnissa A. C.; E. L. Deyer, C. Christensen, Sleipner A. C.; A. Oczelhell, A. L. Uphan, First Regiment; F. Haxton, Berry A. C.; J. B. Prettyman, Marshall Field & Co.; J. B. McQueeney, Ogden park; H. C. Berger, Hamilton park.

MURPHY'S HORSES TAKE TWO RACES

Veteran Driver Wins Trot and Pace with Queen Worthy and Chimes Hal.

BOTH NAMED FOR STAKES.

BY HENRY TEN EYCK WHITE.

Grand Rapids, Mich., July 12.—[Special.]—Tom Murphy, America's foremost reinsman, paraded a pair of his stake horses today in the 2:16 trotter Queen Worthy, named in all the big events for her gait, and Chimes Hal, entered down the line in the best purses for his sort of horse.

Queen Worthy made good for the second time, having won last week at Lansing, where she was not obliged to heat 2:11. Today her miles were 2:13¾, 2:09¾, and 2:10. At the end of the last heat she was straight as a string and nothing but the superintendency of Murphy enabled her to last to the end and finish an eyebrow ahead of the station Echomore, which was the contender all the way in the last rounds.

Queen Worthy Perfect Trotter.

The little mare is a perfect trotting machine, but today was given a task rather too hard at her present state of preparation. She detried all the way, never offering to leave the trot, although at the finish of the last mile her stride was heavy almost to the faltering point.

The sort of drive Murphy gave his mare, whether all-the way, shifting the bit in the final struggle and lifting her all he could, was one of the she needed. Bred as stoutly as she is, these hard heats should do Queen Worthy a lot of and the next time she is asked for a supreme she will be up to three miles under 2:10.

Murphy Helps Horse Win.

Murphy's work behind his pacer, voted one after the other, a hard and desperate battle two of the miles, was on a par with his best in guiding "side wheel" horses. It was easy see that with any other driver in the sulky Chimes Hal would have been beaten at least by Maud, the 4 year old Ohio stallion, with a couple of wicked rushes. In the mile in when Chimes Hal broke in the first quarter, Queen Worthy, Denver Jay in 2:09¾, the fastest mile Chimes Hal has been asked to go. In the final quarter of the second one in 30 Chimes stood a hard drive through the homestretch to Wydrad.

It was a Murphy day all around. Captaining third race with Mary G., which is making third consecutive trip down the Grand circuit, another journeys having been as a whole from which class she failed to qualify.

The 16 year old trotter, Country Jay, was title a mile under saddle in 2:11¾ by Ramey Rose.

FULLY twenty-five per cent of all the men who adopt the Gillette Safety Razor start when the warm weather opens up.

Then is the time when a man is more than ever dissatisfied with his old-fashioned shaving arrangements.

He finds his beard growing faster and heavier.

His face is tender—feverish and itchy. Shaving grows more and more impossible, just when he needs it most.

You can shave every day with the Gillette. You can slip the beard off in three minutes—dip your face in cold water—and start away fresh and cheered up for the hottest day.

The Gillette shave is quick, clean, close, velvet-smooth—no pulling or irritation.

These 1912 Gillette Blades are specially fine.

Ask your dealer.
Standard set, $5.00 everywhere.
Pocket editions, $5.00 to $8.00.
Travelers' and Tourists' sets, $6.00 to $50.00.

Gillette Blades, packets of six (3 shaving edges), 50 cents; nickel-plated box of twelve (24 shaving edges), $1.00.
For sale in 40,000 retail stores in every part of the habitable globe.

Gillette
Safety Razor

No Stropping — Gillette — No Honing
KNOWN THE WORLD OVER
King C. Gillette

Gillette Safety Razor Company, 22 W. Second Street, Boston

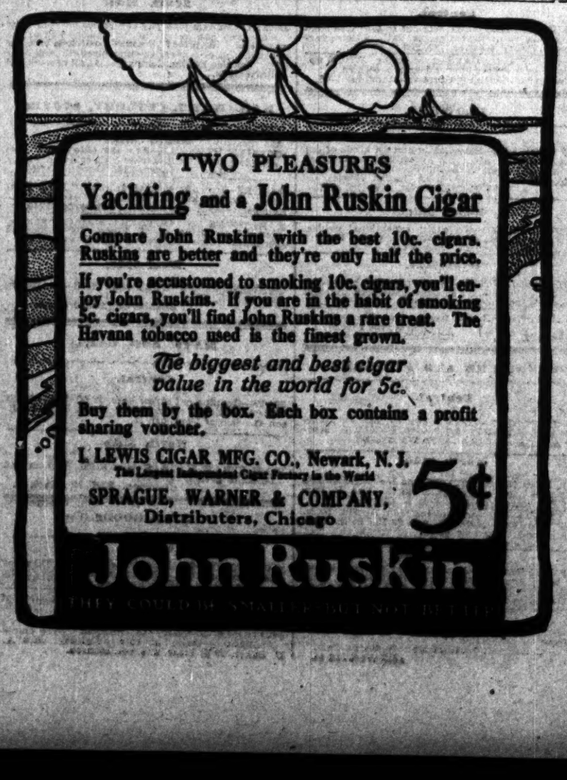

Militant Antagonism Enjoys a Rest When the Opponent Is Lowly.

CUBS ROMP AWAY WITH EASY GAME

Boston Braves Open Series and Make Less Strenuous Work for "P. L.'s" Men.

SCORE OF COMBAT 4 TO 2.

Cheney Shows "Comeback Stuff" and, Like Donnelly of Visitors, Hits Well.

BY I. E. SANBORN.

The Cubs took things easy yesterday after their strenuous campaign against the Giants and defeated the lowly Bostonians only by a margin of 4 to 2 in the first game of the new set. It was so easy that Larry Cheney was sent back to the slab, after working five innings the day before, and registered a second consecutive triumph, although hit rather freely.

Cheney's men tantalized the men of Kling by keeping just a run in the lead most of the time, keeping alive the hopes of the visitors that they might push over enough of the men who got on bases to cop a victory. It was a good deal like a wise old feline toying with a reared mouse before absorbing it.

In every inning except two the Braves had one or two men on bases, but at such times Cheney or his backers cut out the muffing and speeded up enough to avert serious consequences. Twelve Bay Staters were left stranded on the bases during the game.

Evers Kills Off Hits.

There were one or two occasions when difficult chances came up with runs ready to score. Evers came to Cheney's assistance a couple of times with plays that shut off what looked like base hits. Once a double play, started by Inker, snuffed out a particularly dangerous appearing rally by the visitors. Sheckard saved a run in the second inning by a brilliant pinch of Gowdy's liner.

Against the Cubs Kling sent Donnelly, one of his tall, rangy guys, who worked hard to hold Chicago down and permitted only seven hits to be made off him, which was four fewer than the Braves copped off Cheney. In only two innings did Chance's men make more than one safe swat. Each time a pair of them got together a run went over. In the making of their other two tallies the Cubs had assistance from the enemy. A bad by O'Rourke paved the way to one and a wide throw to the plate by Titus permitted the other to count.

One of the game's features was the batting of the opposing pitchers. Cheney led the Cubs in swatting with a double and single, and counted two of the runs himself, as both of his swats came at the beginning of a frostbite inning. Donnelly rapped out two singles, both of them clean cut, the second one driving in the first Boston tally. Until Cheney whiffed Donnelly in the sixth with a pair of runs in sight it looked as if the pitchers had formed a conspiracy to let each other look good as stickers.

Rim Is Not Satisfied.

Rube Rimmerman was not entirely satisfied with his day's work. He ripped off only six outs in four tries, and that is not Heine's notion of how he will be satisfied with nothing less than a full four, but prefers five hits in four outs. His one solid blow yesterday was a double, which gave the first Cub runner across the platter after he came up three times in succession in short of an inning and perished easily.

The Cubs got a run in the first round, but were satisfied with that until Boston tied it up in the fourth. They pushed a lap ahead in the fifth, and another in the sixth. Boston threatened to tie in another knot in the score in the seventh, and it looked for a time as if the Cubs registered another run in their half and stood pat.

A low pop by Zimmerman gave Campbell a life and one out in the starter, and he made second on a long bunt to Cheney. Jackson was passed, and Kirke pulled a vicious grounder at Vic, who smothered it, and after a couple of shots picked up the ball in plenty of time to retire Kirke for the home half Sheckard drove a hard straight drive to Titus's hands and Schulte fanned out. Tinker singled to left, and Zimmerman got a two bagger to right center, giving Tinker a ride all the way home. A wild pitch put Rube third. Leach walked and stole second, as Rube popped.

Rounds of Lost Hopes.

They were out in the second when Bardeen and Donnelly produced loud singles, but Titus skied to Sheckard, and Cheney cut out again in the third. Evers singled through Tinker's position and Kirke beat Leach to catch the swat, but Evers got it and threw him out smartly.

Not until the fourth did any of the visitors who started on the run-way reach home. Gowdy opened that period with a single to center. O'Rourke sacrificed, and Bardeen scratched a slow roller which forced third. Donnelly delivered his second hit, scoring Gowdy and tying a knot in the count. Cheney pitched a lot of stuff to Titus and struck him out. Campbell then smashed one close to Tinker, but Evers came up with it on the run and fooled Donnelly out. Leach singled in the home fourth with a clean hit, and Inker worked a base in first. Evers skied, and Archer pulled a second one to Kirke, forcing Leach at third.

Cheney took no chances and blanked the enemy in the fifth. A base on balls to Schulte grabbed the lead again in their half. Cheney himself led the second out in with a two base clout into the corner of left field. Sheckard bunted Larry to third, and he scored when Schulte raised a fly to short center. Titus did not come within a couple of yards of hitting the plate with his throw home, otherwise it might have gone hard with Larry. Tinker pulled a straight one into Jackson's mitt.

Braves Stranded on Runway.

Some more visitors were stranded in the sixth. Donnelly singled with one out, and Bardeen drew a pass. Cheney then disposed of Donnelly on a ground and got rid of Titus by the sky route to Sheckard. O'Rourke helped us to a run in the sixth by smashing Leach's grounder after one was out.

Tommy stole second and went to third on Archer's out. Evers came through with a timely hit to Sweeney, scoring Leach. Sweeney got Cheney's offering and retired the side.

The Braves made their strongest bid in the ninth. Campbell's shirt was dusted by one of Cheney's smoke balls, and he walked. Sweeney sacrificed, and Cheney pulled safe hits to left, scoring Campbell, and there was nobody out yet. Again Cheney got something on the ball and whiffed Kirke. Archer popped one to Tinker for a double play and saved all danger. In Chicago's half Cheney helped the Cubs to a run. He opened up with a single to left, and was sacrificed to second by Schulte hit to Donnelly, who had gone in to retire Cheney on the way to third, but changed his play and threw Wilddroe out instead. Tinker got a run, for Tinker followed with a square single to left, scoring Cheney.

Evers made his third single with one out in the eighth. Donnelly popped, then Titus pushed one back, but Cheney stabbed Campbell's sharp liner for the third out. Cheney did not let Boston get on in the ninth.

FRIEND HUSBAND.

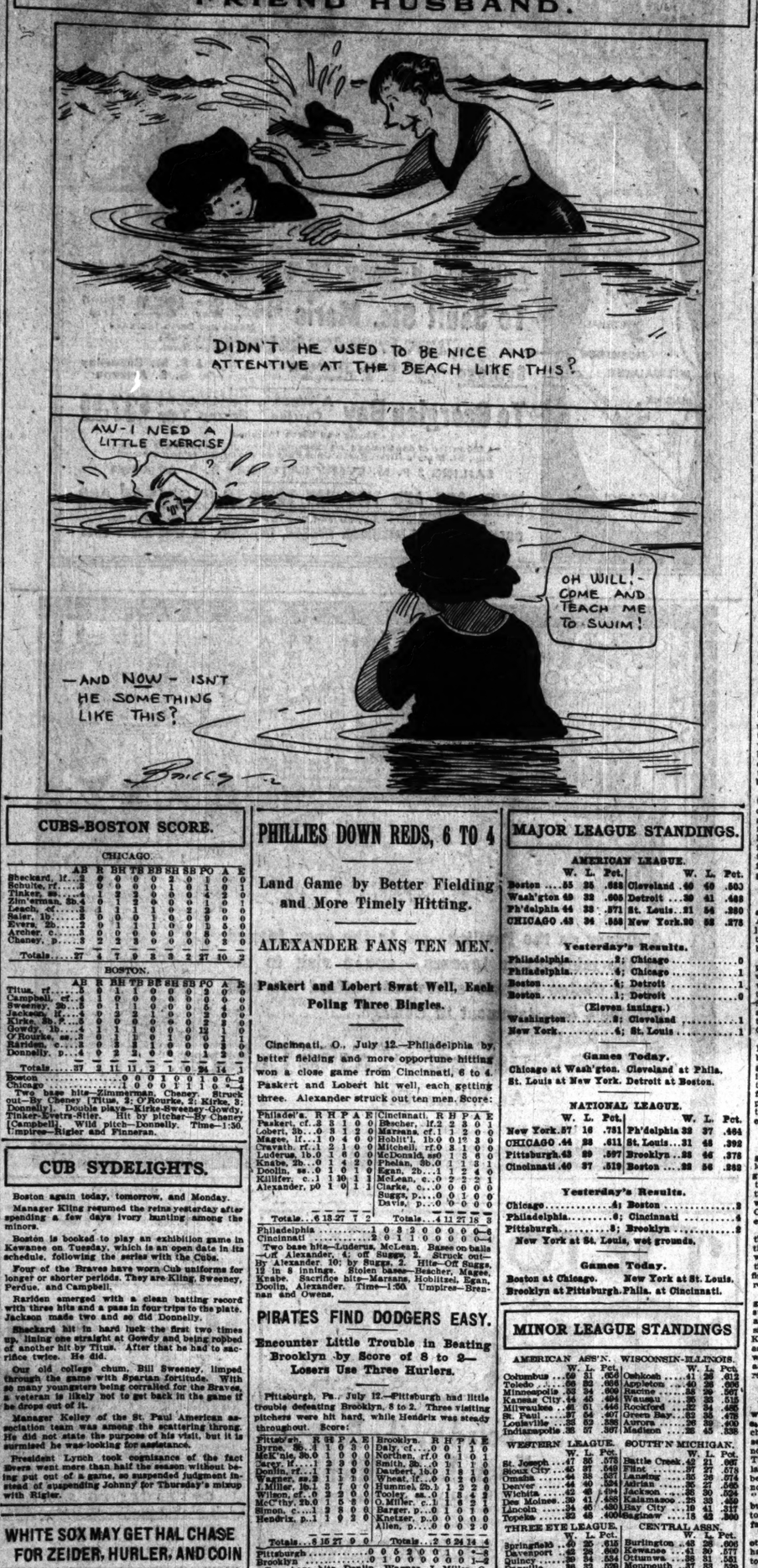

CUBS-BOSTON SCORE.

CHICAGO.

	AB	R	BH	TB	BB	SH	SB	PO	A	E
Sheckard, lf	3	0	0	0	0	2	0	1	0	0
Schulte, rf	4	0	1	1	0	0	0	2	0	0
Tinker, ss	4	1	2	3	0	0	0	4	2	0
Zim'erman, 3b	4	0	1	2	0	0	0	1	2	1
Leach, cf	4	1	1	1	0	0	0	1	0	0
Saier, 1b	3	0	0	0	1	0	0	9	0	0
Evers, 2b	3	0	1	1	1	0	0	1	5	0
Archer, c	3	0	0	0	0	0	0	5	0	0
Cheney, p	3	2	2	3	0	0	0	0	2	0
Totals	31	4	7	9	2	3	0	24	10	2

BOSTON.

	AB	R	BH	TB	BE	SH	SB	PO	A	E
Titus, rf	4	0	1	1	0	0	0	1	0	0
Campbell, cf	3	1	0	0	1	0	0	2	0	0
Sweeney, 2b	3	0	0	0	0	0	0	6	4	0
Jackson, lf	3	0	0	0	0	0	0	2	0	0
Kirke, 3b	3	0	0	0	0	0	0	2	3	0
Gowdy, c	3	0	1	1	0	0	0	7	1	0
O'Rourke, ss	3	0	1	1	0	0	0	12	0	1
Rariden, c	2	0	1	1	0	0	0	2	3	0
Donnelly, p	4	0	2	3	0	0	0	1	1	0
Totals	27	1	5	7	1	0	0	27	12	1

Boston	0	0	0	1	0	0	1	0	0	0—2
Chicago	1	0	0	0	2	0	0	1	0	x—4

Two base hits—Zimmerman, Cheney. Struck out—By Cheney [Titus, 2; O'Rourke, 2; Kirke, 3; Donnelly]. Double plays—Kirke-Evers-Saier; Gowdy, Tinker-Evers-Saier. Hit by pitcher—By Cheney [Campbell]. Wild pitch—Donnelly. Time—1:30. Umpires—Rigler and Finneran.

CUB SYDELIGHTS.

Boston again today, tomorrow, and Monday.

Manager Kling resumed the reins yesterday after spending a few days ivory hunting among the minors.

Boston is booked to play an exhibition game in Kewanee on Tuesday, which is an open date in its schedule, following the series with the Cubs.

Four of the Braves have worn Cub uniforms for longer or shorter periods. They are Kling, Sweeney, Perdue, and Campbell.

Rariden emerged with a clean batting record with three hits and a pass in four trips to the plate. Jackson made two and so did Donnelly.

Sheckard hit in hard luck the first two times up, lining one straight at Gowdy and being robbed of another hit by Titus. After that he had to sacrifice three times. He did.

Our old college chum, Bill Sweeney, limped through the game with Spartan fortitude. With so many youngsters being corralled for the Braves, a veteran is likely not to get back in the game if he drops out of it.

Manager Kelley of the St. Paul American association team was among the scattering throng. He did not state the purpose of his visit, but it is surmised he was looking for assistance.

President Lynch took cognizance of the fact Evers went more than half the season without being put out of a game, so suspended Johnny for Thursday's mixup with Rigler.

WHITE SOX MAY GET HAL CHASE FOR ZEIDER, HURLER, AND COIN

Persistent Rumor Circulated in New York That Star First Baseman Will Be Traded to Chicago.

New York, July 12.—There were persistent rumors here tonight that Hal Chase would be traded to the Chicago Americans.

It is said that President Comiskey is willing to give Infielder Zeider, a pitcher, and a considerable sum in cash for Chase. Chase has not been going well this year; in fact, is having his poorest year since breaking into the big leagues.

President Johnson, who is here with President Comiskey, realizes that American league enthusiasm is at a low ebb in New York, and may take drastic measures to strengthen the local club.

CONKLIN WINS CUE VICTORY.

Defeats Percy Collins in Play Off of Tie in Tournament at Mussey's, 350 to 193.

Fred Conklin, former world's amateur champion, defeated Percy Collins, 350 to 193, in the playoff of their tie for first place in the 18-2 tournament at Mussey's last night. Conklin averaged 14 14-34, with high runs of 66, 57, and 51, Collins notching 6 5-32, with high run of 63. It was Conklin's first victory out of the last four he has played with Collins.

In the three cushion tournament at Foley's, Brundage (81) defeated Silver (36), 31 to 30. Marshall (90) and Hartig (30) tonight.

In the three cushion tournament at Weeghman's, Rubens (33) defeated Barlow (37), 50 to 27, and L. Goodman (46) defeated Barrett (20), 40 to 23. One game today.

WOLGAST'S LEFT HAND BROKEN

X-Ray Examination Shows Three Fractures Received in Fight with Rivera—Two May Be Serious.

Los Angeles, Cal., July 12.—Ad Wolgast's left hand was broken in three places during his battle with Joe Rivera at Vernon on July 4. This was shown by an X-ray examination today. Wolgast's hand had pained him since the fight. The rays exposed three fractures, two of which are said to be serious.

Noted Pugilistic Trainer Dead.

New York, July 12.—Walter Watson, 60 years old, one of the best known boxing instructors in this country, is dead at his home here. His chief accomplishment as a boxing instructor was in training James J. Corbett.

PHILLIES DOWN REDS, 6 TO 4

Land Game by Better Fielding and More Timely Hitting.

ALEXANDER FANS TEN MEN.

Paskert and Lobert Swat Well, Each Poling Three Bingles.

Cincinnati, O., July 12.—Philadelphia by better fielding and more opportune hitting won a close game from Cincinnati, 6 to 4. Paskert and Lobert hit well, each getting three. Alexander struck out ten men. Score:

	AB	R	BH	PO	A	E
Philadel'a	5	1	3	1	0	0
Paskert, cf	5	1	3	2	0	0
Lobert, 3b	4	0	3	1	2	0
Magee, lf	4	1	0	4	0	0
Cravath, rf	4	0	1	2	0	0
Luderus, 1b	4	0	1	6	0	0
Knabe, 2b	4	0	1	4	2	0
Doolin, ss	4	1	0	1	2	0
Killifer, c	4	0	1	10	1	1
Alexander, p	1	0	1	0	1	1
Totals	40	4	14	27	7	2

	AB	R	BH	PO	A	E
Cincinnati	4	0	1	2	2	0
Beecher, lf	4	2	2	2	0	1
Marsans, cf	4	0	0	2	0	0
Hoblitt'l, 1b	4	0	1	9	2	0
Mitchell, rf	4	0	1	1	0	0
McDonald, ss	4	0	0	1	3	0
Phelan, 3b	4	0	1	1	3	1
Egan, 2b	4	1	1	2	4	0
McLean, c	4	0	2	2	2	1
Clarke, c	0	0	0	0	0	0
Suggs, p	0	0	0	1	0	0
Davis, p	0	0	0	0	2	0
Totals	36	3	9	24	18	3

Philadelphia	1	0	2	0	0	0	0	3	0—6
Cincinnati	2	0	1	0	0	0	0	1	0—4

Two base hits—Luderus, McLean. Bases on balls—Off Alexander, 4; off Suggs, 2. Struck out—By Alexander, 10; by Suggs, 2. Hits—Off Suggs, 12 in 8 innings. Stolen bases—Beecher, Mcae, Knabe. Sacrifice hits—Marsans, Hoblitzel, Egan, Doolin, Alexander. Time—1:50. Umpires—Brennan and Owens.

PIRATES FIND DODGERS EASY.

Encounter Little Trouble in Beating Brooklyn by Score of 8 to 2—Losers Use Three Hurlers.

Pittsburgh, Pa., July 12.—Pittsburgh had little trouble defeating Brooklyn, 8 to 2. Three visiting pitchers were hit hard, while Hendrix was steady throughout. Score:

Pittsburgh.	R	BH	P	A	E
Byrne, ss	1	1	0	2	0
McK'nie, 3b	0	1	0	2	0
Barry, lf	2	2	2	0	0
Donlin, rf	1	2	1	0	0
Wagner, ss	2	1	2	3	0
Miller, cf	0	0	2	0	0
Wilson, cf	0	2	0	0	0
McC'thy, 2b	0	1	6	3	0
Simon, c	0	1	9	1	0
Hendrix, p	1	1	0	2	0
Totals	8	15	27	9	0

Brooklyn.	R	BH	P	A	E
Daly, cf	0	0	1	1	0
Northen, rf	0	0	1	0	1
Myers, ss	0	0	1	2	0
Daubert, 1b	0	1	8	1	0
Wheat, lf	0	0	2	0	0
Stengel, 3b	0	0	0	2	0
Tooley, ss	0	1	3	4	2
O. Miller, c	1	1	6	2	1
Barger, p	0	0	0	1	0
Knetzer, p	0	0	0	0	0
Allen, p	0	0	0	2	0
Totals	2	6	24	14	4

Pittsburgh	0	0	5	2	0	0	1	0	*—8
Brooklyn	0	1	0	0	0	0	0	1	—2

Two base hits—Donlin, Wagner, O. Miller. Three base hit—Tooley. Home run—Hendrix. Sacrifice hit—Tooley. Stolen bases—McKechnie, Wagner, J. Miller, Simon, O. Miller. Double plays—McCarthy-Wagner; Hummel-Tooley-Daubert; Daubert-Tooley. Bases on balls—Off Hendrix, 4; off Allen, 2. Struck out—By Hendrix, 4; by Barger, 1; by Allen, 3. Wild pitch—Hendrix. Hits—Off Barger, 8 in 5 innings; off Knetzer, 3 in 1 inning. Time—1:41. Umpires—Klem and Bush.

AMATEUR GAMES TODAY.

Manufacturers' league—Ryerson & Sons and Belt R. R., at Kedzie and Belmont; Janeway & Carpenter and American Steel, at Thirtieth and Kedzie; Comptometers and Illinois Steel, at Lincoln park; John A. Schaaf and C., R. I. and P. Ry., at Kedzie and Elston.

Mercantile league—Marshall Field and Goodman Mfg. Co., at Hamilton Park; Morris & Co. and Western Trunk Lines, at Sherman park; Sprague-Warner and Sulzberger & Sons, at Fiftieth street and Oakley; C. and G. Cox and International Harvester, at Hamilton Park.

Commercial league—Public Service and Western Electrics, at Western Electric park; Chicago Telephones and Fuller & Fuller, at Maxley Park; City Halls and Commonwealth Edison, at Logan Square; Peoples Gas Light and La Grange, at La Grange.

Bankers' league—Fort Dearborn and Postal Savings, at Maxley Park; Illinois Trust and First Nationals, at De Paul field; Northern Trusts and Continentals, foot of Twenty-fifth street.

City Bankers' league—Drovers' Deposit and Union Trusts, at Washington park; West Side Trusts and Harris Trusts, at Wells park; Merchants' Loan and State Banks, at Lincoln park.

Merchants' league—Benjamin Allen and Montgomery Wards; J. V. Farwells and Marshall Fields; Butler Brothers and Carson, Pirie, Scott & Co.; W. D. Allen and Rock Island Railway.

Sears-Roebuck league—Shippers and Pirates; Orioles and Cubs; Athletics and Clothiers, Roman athletic field.

Fire Insurance league—Hartford and London & Lancaster; Fireman's Fund and Nationals; Queen and Springfield; Hanover and Insurance Company of North America.

Oak Park, River Forest, and Austin Bible Class league—Oliver and Christian, at Fifty-first avenue and Kinzie; Washington and Harvard, at Home avenue and Harvard street; Forty-ninth Avenue and Austin, at Cuyler avenue and Harvard street.

SEMI-PRO GAMES TODAY.

At Schorling's park—American Giants and Cubanola.

At Gunther park—Uncle Sams and Chicago Giants.

At Lawndale park—West Ends and Rogers Parks.

At Rogers Park—Artesians and French Lick Springs.

At Roseland—Eclipse and Crawfords.

At River Forest—River Forest and Swifts.

MAJOR LEAGUE STANDINGS.

AMERICAN LEAGUE.

	W.	L.	Pct.		W.	L.	Pct.
Boston	55	35	.688	Cleveland	49	40	.551
Wash'gton	49	32	.605	Detroit	39	41	.488
Ph'delphia	44	33	.571	St. Louis	31	54	.390
CHICAGO	43	36	.568	New York	30	55	.378

Yesterday's Results.

Philadelphia	2;	Chicago	0
Philadelphia	4;	Chicago	1
Boston	4;	Detroit	1
Boston	1;	Detroit	0

(Eleven innings.)

Washington	3;	Cleveland	1
New York	4;	St. Louis	1

Games Today.

Chicago at Wash'gton. Cleveland at Phila.
St. Louis at New York. Detroit at Boston.

NATIONAL LEAGUE.

	W.	L.	Pct.		W.	L.	Pct.
New York	57	16	.781	Ph'delphia	39	37	.464
CHICAGO	44	38	.611	St. Louis	31	48	.392
Pittsburgh	43	39	.597	Brooklyn	28	46	.378
Cincinnati	40	37	.519	Boston	28	50	.359

Yesterday's Results.

Chicago	4;	Boston	2
Philadelphia	6;	Cincinnati	4
Pittsburgh	8;	Brooklyn	2
New York at St. Louis, wet grounds.			

Games Today.

Boston at Chicago. New York at St. Louis.
Brooklyn at Pittsburgh. Phila. at Cincinnati.

MINOR LEAGUE STANDINGS

AMERICAN ASS'N.

	W.	L.	Pct.
Columbus	59	31	.656
Toledo	56	33	.629
Minneapolis	53	37	.589
Kansas City	44	45	.494
Milwaukee	41	51	.446
St. Paul	40	52	.435
Louisville	33	62	.347
Indianapolis	33	57	.367

WESTERN LEAGUE.

	W.	L.	Pct.
St. Joseph	47	31	.578
Sioux City	47	31	.549
Omaha	44	40	.524
Denver	44	40	.524
Wichita	42	45	.483
Des Moines	39	47	.453
Lincoln	34	46	.480
Topeka	32	48	.400

THREE EYE LEAGUE.

	W.	L.	Pct.
Springfield	50	25	.615
Davenport	42	28	.600
Quincy	39	34	.534
Danville	36	32	.529
Dubuque	35	38	.479
Decatur	33	39	.458
Peoria	31	43	.419
Bloom'ton	27	44	.380

SOUTH'N MICHIGAN.

	W.	L.	Pct.
Battle Creek	47	31	.607
Flint	37	27	.578
Jackson	39	29	.574
Adrian	37	30	.552
Wausau	35	33	.515
Rockford	32	34	.485
Hannibal	30	39	.435
Aurora	26	39	.400
Madison	26	45	.338

WISCONSIN-ILLINOIS.

	W.	L.	Pct.
Oshkosh	41	26	.612
Appleton	40	28	.600
Racine	37	31	.544
Wausau	35	33	.515
Rockford	32	34	.485
Hannibal	30	39	.435
Kenosha	30	41	.423
Muscatine	23	46	.333

Yesterday's Results.

AMERICAN ASSOCIATION.

Milwaukee, 7; Louisville, 2.
Kansas City, 6; Indianapolis, 2.
Toledo, 5; St. Paul, 3 [six innings].
Columbus-Minneapolis—Rain.

CENTRAL ASSOCIATION.

Monmouth, 4; Hannibal, 2 [12 innings].
Ottumwa, 5; Kewanee, 4.
Galesburg, 5; Muscatine, 2.
Burlington at Keokuk, rain.

THREE EYES LEAGUE.

Dubuque, 4; Decatur, 0.
Quincy, 9; Danville, 3.
Davenport, 4; Springfield, 1.
Bloomington at Peoria, rain.

CENTRAL LEAGUE.

Wheeling, 1; Youngstown, 0.
Erie, 13; Zanesville, 6.
Fort Wayne, 5; Terre Haute, 1.
Grand Rapids, 5; South Bend, 4 [first game].
Grand Rapids, 2; South Bend, 1 [seven innings].
Canton, 9; Akron, 0.
Springfield at Dayton; wet grounds.

WESTERN LEAGUE.

Des Moines, 8; Wichita, 7.
St. Joseph, 7; Denver, 6.
Omaha, 2; Topeka, 7.
Lincoln, 9; Sioux City, 8.

WISCONSIN-ILLINOIS LEAGUE.

Appleton, 9; Wausau, 5.
Racine, 3; Rockford, 0.
Oshkosh, 3; Green Bay, 0.
Aurora, 3; Madison, 1.

SOUTHERN LEAGUE.

Montgomery, 9; Memphis, 1.
Chattanooga, 2; Mobile, 0.
Birmingham, 5; Nashville, 0.
New Orleans at Atlanta; rain.

'AD' MEN PLAY BASEBALL TODAY

Capt. Tenney's Squad to Tackle Maxwell's Nine in a Benefit Game for Off the Street Club.

Capt. Tenney's Chicago Advertising squad will tackle the Advertising Agents and Publishers' representatives this afternoon at Comiskey park for the benefit of the Off the Street club. McCain will start the battle for the C. A. A., and Jack Nurse will hurl for the opponents. Cunningham, a former junior leaguer, who played with the Cleveland Spiders, will umpire.

Music will be furnished by a brass band of thirty pieces, the musicians being "kids" from the Off the Street club. Play is called for 3 o'clock.

SOX DRAW DEFEAT IN TWO BATTLES

World's Champions, with Bender and Brown on Slab, Win, 2-0 and 4-1.

MACKS "WISE" IN HITTING.

Batsmen Step Up and Clout as if Knowing What Benz and Walsh Are Pitching.

BY SAM WELLER.

Philadelphia, Pa., July 12.—[Special.]—Connie Mack's big champions batted out two victories over the White Sox today in the double header that wound up the series here. They won the first game by a count of 2 to 0 and the second by 4 to 1.

Butcher Boy Joe Benz was the losing hurler in the first contest, pitted against the great Indian, Chief Bender. The Indian was splendid and could have been beaten by no team on earth.

Ed Walsh was sent in to get the second game and Connie Mack put a young spitball flinger named Brown against the Chicago star. Brown was the better of the two and Walsh was forced to take a second licking in the local series. The double defeat pushed the Sox into fourth position in the flag race.

Peculiar Batting by Macks.

The batting of the Athletics was timely in both contests, but it was decidedly peculiar. Whether they were stealing the catcher's signs or whether they were just outguessing the Sox pitchers cannot be told. It was one of the two to a certainty, for they were walking up on the ball and clouting it to the fence when hits were needed. When they were in the lead with the game apparently sewed up their ferocious batting stopped entirely.

In the second game with Walsh on the slab it seemed that they just laughed at his spitter when it went by, but they never missed a chance to walk up and clout his fast one. Several times when two strikes were already called and the batter naturally would expect a curve or a bad one, Walsh attempted to stick the third strike through and they walked up on him when he began his windup.

If the champions were guessing at the fast balls they are the best guessers in baseball. Walsh became so provoked at it that in the sixth inning after Frank Baker had stepped in and clouted the first ball pitched over the fence for a home run, he shot the first two right at the batter's heads for a while. There was no more such batting after that, but the champions didn't need any more, for Baker's home run was the fourth tally of the game and the victory was practically assured then.

Benz Treated Like Walsh.

Benz had much the same experience as Walsh and after the fourth round of his game, when the Athletics were leading by two runs and it didn't look as if the Sox could possibly score on Bender, they just quit entirely and not a man got to first base from then to the finish.

There was no sign stealing or outguessing the pitcher by the Sox batters. They were miserably weak with the stick in both contests. Of course, when Chief Bender is hurling at his top speed, any team is supposed to be weak with the stick. The Sox got five hits off him and they were so widely scattered they did no good whatever. Rath bagged two of them and Kuhn two, the other going to Capt. Lord.

Nine Sox were struck out by the Indian and Manager Callahan was so discouraged over the batting of his men that at the start of the second game he gave the team a big shakeup to see if it would help matters. "Chink" Matick was taken out of the game, "Shano" Collins shifted from first base to center field, and Jack Fournier put on the first bag. This didn't help, although the team did manage to get enough to push one tally over the plate in the final round.

Sox Never Have Chance.

The Sox really never had a chance to win either game. The only time they looked dangerous to the local club was in the ninth inning of the second game, and had they needed a couple of runs at that time they might have made good. They got the bases full with no one out, but the champions were leading by four runs and had little to fear. One run came in while a double play was being executed, and in another minute the game was over.

The staging of the double header proved a good thing financially, for it brought out about three times as many people for the bargain matinée as would attend in two days with only one game on the bill. There were about 7,000 fans, and for the first time in the series they acted as if they really liked the Athletics.

The champions got away in front in the first game, scoring a run in the second inning. McInnis started with a smash off Benz's toes for a single, and Strunk sacrificed. Barry slammed a hot single to left and Strunk scored. It looked as if Kuhn had the ball ahead of the runner and also as if Strunk missed the plate about a foot in his slide, but Ump Westervelt waved him safe anyway. Thomas and Bender were easy outs, retiring the side.

Westervelt Prevents Sox Run.

In the fourth the Sox should have tied the score, one minute but Umpire Westervelt blocked this chance. One was out when "Shano" Collins made a safe drive to Eddie Collins' muff of a pop fly. "Shano" stole third, so he might score on a fly ball. This seemed to peeve Mr. Bender, for a moment later he deliberately tossed the ball to the home bench. It was the only ball in play and time had not been called. Manager Callahan called for "Shano" to come on home from third, and he did, but Umpire Westervelt sent him back to third and tossed out another ball for Bender. Bedie then fanned and Mattick pop fied.

In their half of the fourth the Athletics got another. Strunk was first up and waited until he had the count of three and two, then he took a toe hold and drove the next one to the fence in right center for three bases. Barry flied to Bodie, and Strunk came home after the catch. Thomas fanned and Bender grounded out, ending that one.

From then to the finish only three Philadelphia batters faced the Sox pitcher in each inning, no one getting to first base. The Sox had one in each of the sixth, eighth, and ninth, but could get no one beyond second base.

Umpire Furnishes Feature.

The second game started like a desperate contest, neither side scoring in four rounds, while the feature was the funny base decisions of Ump. Westervelt. The Sox had a splendid chance to tear things up in the fourth, but nothing resulted. Cear Callahan led off and was safe on E. Collins' wild throw. He then stole second, although it looked as if E. Collins had tagged him out. Cal then tried for third, having a splendid lead, and looked to be safe by a mile, but this time Umpire Westervelt called him out. That spoiled the attack. Lord popped out. Jack Collins singled, but he was caught stealing.

The Athletics had a splendid chance in the third, having two on with one out, but a double play killed their chance. In the fifth, however, they just walked up on the ball and clouted as if they knew every time Walsh was throwing a straight one. Barry started it with a single to right, then with the call of two strikes and no balls, Lapp walked up on the next one and hit to left center for three bases, scoring Barry. Brown bounded a nasty one past Rath for a single, and Lapp came home. E. Lord flied out, Oldring forced Brown at second, and Rube was caught stealing, ending the round.

Macks Bat In Two Runs.

In the sixth the champions took the toe hold on Walsh again and hammered in two more runs. Eddie Collins began with a drive to right for a single, walking up on a fast ball and hitting it in a line. Baker walked up on the first one pitched, another straight fast one, and drove it over the right field fence for a home run, sending E. Collins in ahead of himself. Walsh then put a stop to that by walking up on the ball by shooting a couple at McInnis' head. Then Ed put them over and the batter grounded out weakly. He gave Strunk a couple of bean balls also before putting any over and he grounded out. Barry did the same and no one cared to walk up on the ball after that.

The Sox made an attempt to rally in the ninth inning looked anxiously for a minute or two, but a double play killed their chance to tie the score and cut them off with only one run. McInlyre led off batting for Walsh and drew a base on balls. Rath was hit in the ribs with a pitched ball. Zeider ran for McInlyre and Callahan placed a pretty single in left field, filling the bases. Capt. Lord took an awful wallop at the first ball pitched. Had it been right over as he expected, the chances are the ball would have been driven over the fence and the score tied, but it was a bit high and on the inside and he missed it. The captain then slashed a bot one along the first base line to McInnis, who scooped the ball, stepped on the bag retiring Lord, then shot to Barry in time for him to tag Callahan for a double play. Zeider scored on this while Rath went to third and Jack Collins ended the game with a bot one to Barry.

SOX-ATHLETICS SCORE.

CHICAGO—FIRST GAME.

	AB	R	BH	TB	BB	SH	SB	PO	A	E
Rath, 2b	4	0	2	2	0	0	0	0	2	0
H. Lord, 3b	4	1	1	1	0	0	0	2	2	0
J. Collins, 1b	3	0	0	0	0	1	1	15	0	0
Bodie, rf	4	0	0	0	0	0	0	2	0	0
Mattick, cf	4	0	0	0	0	0	0	2	0	0
Callahan, lf	3	0	0	0	0	0	0	1	0	0
Weaver, ss	3	0	0	0	0	0	0	1	2	0
Kuhn, c	3	0	2	2	0	0	0	4	1	0
Benz, p	2	0	0	0	0	0	0	0	1	0
*Fournier	1	0	0	0	0	0	0	0	0	0
White, p	0	0	0	0	0	0	0	0	0	0
Totals	31	0	5	5	0	1	2	24	12	1

PHILADELPHIA.

	AB	R	BH	TB	BB	SH	SB	PO	A	E
B. Lord, rf	4	0	0	0	0	0	0	1	0	0
Oldring, cf	4	0	1	1	0	0	0	2	0	0
E. Collins, 2b	4	0	0	0	0	0	0	3	3	1
Baker, 3b	3	0	1	1	0	0	0	0	1	0
McInnis, 1b	3	1	1	1	0	0	0	9	1	0
Strunk, lf	2	1	1	3	0	1	0	2	0	0
Barry, ss	3	0	1	1	0	0	0	2	2	0
Thomas, c	3	0	0	0	0	0	0	3	2	0
Bender, p	3	0	0	0	0	0	0	0	0	0
Totals	28	2	5	7	0	2	0	27	9	1

*Batted for Benz in 8th.

| | | | | | | | | | |
|---|---|---|---

MOVE TO WIDEN TWELFTH STREET

Council Committee Acts Favorably on Ordinance Providing Bonds.

FAVOR BASCULE BRIDGE.

Agreement Mutually Satisfactory Effected Between Block Holders and City and Park Board.

In three different places yesterday advancement was recorded for the working out of important features of the Chicago plan.

The most important action taken was that of the city council committee on finance. Its members approved an ordinance vital to the proposed widening of Twelfth street. The ordinance provides for a bond issue of $1,750,000 to cover the expense upon the city of this improvement. This will be more than ample to pay half the expense of the widening as a "public benefit."

It also was announced that the city and the sanitary district have agreed upon the kind of bridge to be used at Twelfth street. It will be of the bascule type.

South Parks Get Riparian Rights.

In the third record of progress it was stated that the majority of the owners of property along the lake shore between Fifty-first and Fifty-sixth streets had agreed to surrender their riparian rights to the south park board. This is a south shore gain in addition to that conveyed by the Illinois Central contract, and it was estimated the entire stretch of beach will be in the hands of the public this year—possibly by Thanksgiving.

The action of the council finance committee practically assured the beginning of the actual widening of Twelfth street next year. The agreement on a bascule span for the widened street over the river gave assurances that work on this structure will be coincident with the general widening, and the type of bridge selected showed that it will be in harmony with the idea of artistic effects.

Widening to Be Done Cheap.

One of the biggest surprises to the majority of the finance committee members was the announcement that the Twelfth street development will cost only $3,000,000. While members of the plan commission and others were urging this improvement, their opponents charged the work would cost $16,000,000. The plan advocates placed their estimates at between $5,000,000 and $6,000,000.

That their own figure had been reduced by one-half was made known by Walter D. Moody and Frank I. Bennett, who appeared before the finance committee for the plan commission. With them were Harry Goldstine, one of the Twelfth street commissioners appointed by Judge Brentano, and George A. Schilling, president of the board of local improvements.

Mr. Goldstine told the committee that the commissioners' task of appraisal had been completed and the report filed with the board of local improvements. He said the land required for the widening was valued at approximately $1,800,000 and the buildings on it at about $1,200,000. With this task completed, he said, he and his associate, Christopher J. McGurn, have begun the work of spreading the assessments. He hoped to have this all completed for court approval before the end of the year.

Has No Fear of Referendum.

Mr. Moody and Mr. Bennett explained to the committee the importance in the eyes of the plan commission of the Twelfth street development as the south line of the central quadrangle of the entire plan. They urged the necessity of a big part of the expense being borne by the city at large and said that the commissioners' estimate that 30 per cent of the cost should be paid as a public benefit was right and fair. In addition to this Mr. Moody explained the educational work done by the commission and said he had no fear of a referendum on the proposition.

There was no aldermanic opposition to the bond issue ordinances and Chairman John A. Richert was authorized to take up with the law department the work of drafting it for presentation to the council.

Differ as to Type of Bride.

The agreement upon the type of bridge for Twelfth street was reached at a conference between Public Works Commissioner McGann and the engineers of the sanitary district. For some time it was urged that the bridge be of the present lift type which has been criticised as extremely unsightly because of the steel towers at each end. The cost of the span—$480,000—is to be divided between the city and the sanitary district, and as it is to be eighty-four feet in width there was a decided difference of opinion on the question of type.

The present agreement provides for a leaf bridge as nearly as possible of the "unobjectionable" kind, that is made to conform so closely with the general street appearance that it will not be unsightly. The iron work will be kept out of sight as much as possible, and at each end there will be small turret towers of artistic appearance.

Beach Owners Agree to Settle.

The second conference between state, south park, and city representatives with the holders of beach property south of Fifty-first street was held in the morning. Robert N. Holt, special assistant attorney general, represented the state; President John Barton Payne, the park commissioners, and Corporation Counsel Sexton the city.

Attorneys for all the holders of lots between the north end of Everett avenue—what would be Fifty-fourth place were it cut through—consented to the terms of settlement offered. With Mr. Holt, President Payne, and Mr. Sexton they inspected the property involved and surveyors struck off tentative lines for their information.

Those not coming into the agreement were Thomas Collins and several individuals who purchased lots from the Pullman estate and were represented by Attorney Harry E. Gleson. All of their property lies between Fifty-second street and Fifty-fourth place extended. The block between Fifty-second street and Fifty-first street, known now as Hyde Park boulevard, is occupied by East End, one of the city's small parks, that will be turned over to the south park board when it gets the other property.

Mr. Holt said that those property owners who do not accept the terms offered will face suits to establish their lot lines back as far as the shore line of 1879. The line offered them is a compromise. He said that proceedings for the reclamation of this property could be instituted "before New Year's and possibly by Thanksgiving."

SEEKS MRS. ANNA F. LEE.

Former Courtland, N. Y., Woman Hunted in Chicago by Friends There.

Mrs. J. M. Hassell, 100 North State street, has asked THE TRIBUNE to locate Mrs. Annie Foster Lee, formerly of Courtland, N. Y., said to be living in Chicago. Mrs. Lee is said to have two brothers in the city, Frank and Charles Lee. Several people in Courtland are anxious to find Mrs. Lee.

Among the New Books

"A Maverick Among the Masterpieces."

BY ELIA W. PEATTIE.

"CHRIST IN ITALY," by Mary Austin, has an extraordinary subtitle: "The Adventures of a Maverick Among the Masterpieces." Mrs. Austin takes the trouble to explain the meaning of "maverick" in her preface, and since there may be drawing room readers of THE TRIBUNE not acquainted with the word, it may be well to quote. "A maverick, you understand, has no brand or mark. He is a strayed and unpenned yearling overlooked in the annual roundup, and thereafter whoever gets an iron on him claims him for his own." And all that may need explanation to the drawing room reader, too. But there isn't time to give it.

At any rate, Mary Austin, who understands all about sequoia groves, has been overlooking at the cathedral of Milan. She, who knows all there is to know concerning medicine men, has seen the Madonna and the Child in the dim beauty of dusty lady chapels. She, who has so often trod the Californian beach, has been down at Paestum, viewing the sea through the old, old columns of an immortal temple. And she has written about it all with an abandon that speaks tremendously for her freedom of spirit, for her wild charm of imagination, and for that daring critical ability which enables her to differentiate between the spurious and the true in life, in literature, and in art.

Never were such essays written about Italy and her art. Never did Christian art have comment so courageous, more discerning, or so incomparably piquant. There always has been something naïve about Mary Austin, and it is very stirring to find this almost childlike candor employed in estimating the value of an art which sprang from impulses which also were childlike, and ardent, and free. Born with a facility for fascinating phrases, and with a mind fond of excursions, Mrs. Austin has grown year by year in her art until she has achieved a style comparable to that of no other writer. It is like the wind on the mesas, and her experiences in New York, nor London, nor in the older world of Italy, varied and satisfactory as they must have been even to the most mature mind, have not defrauded her of that essential youthfulness with which she regards this vastly interesting world. Mrs. Austin is to be congratulated upon the freedom and eloquence of her work—one in which, by the way, there is no lack of reverence. (Doubleday, Page & Co.)

"THE CONVICTIONS OF A GRANDFATHER," by Robert Grant (Scribners), are very much up to date, although mellowed by the age and condition which the author insists is thrusting upon the reader. "Grandfather" is a gentleman determined to know what the young are thinking about, and not disposed to think them mistaken because they do not entirely agree with him. He, his wife, his sons, and daughters, their wives, husbands, children, compose a patriarchal group, and likes nothing better, it appears, than discussing the world as they find it. They have opinions about suffrage, about cathedrals, about cigaret smoking among women, about the decline of the clinging vine habit among women, about wills, taxes, immortality, and hygiene. If the woman are permitted the more spirited opinions, the men are given, so to speak, the balance of authority. The play of wit and the reverberations of wisdom show that the electric storms which have for so many years raged in the vicinity of Judge Robert Grant, show no signs of decline.

An anonymous author has dreamed a dream of Utopia in which a world order will be "projected on the basis of a competent knowledge or forecast of all the factors." "THE GREAT ANALYSIS" (Scribner's) has won the admiration of no less a scholar than Dr. Gilbert Murray, who, although he does not find it flawless, likens it to a spring in the desert when contrasted with the arguments of the gospel of force so often heard.

The theory set up is ingenious. It depends upon the people of the world thinking "planetarily" instead of in continents or countries or races, but the defect is that race will prevent union of thought or action in progress. We fear the idea is hopelessly visionary.

Mr. Garrett P. Serviss' "ASTRONOMY IN A NUTSHELL" (Putnam) is a book of less than 300 pages, dealing with the sciences in popular language, for amateurs who wish to begin the study of the stars. No mathematical knowledge except the simplest is required to understand the subject as here described. The explanations are singularly clear and satisfactory. There are forty-seven photographs and several diagrams.

Mr. C. Reginald Enock projects again the old question of the knowledge of America by the ancient orientals in his book, "THE SECRET OF THE PACIFIC" (Scribner's). Without pretending to answer it he asks the question whether China, for instance, with its advanced civilization and trade was really ignorant of America and its people previous to Columbus. In a book of unusual interest and displaying great research he shows for our benefit the archeological discoveries in Central America, Mexico, and western South America, and describes and pictures the remarkable monuments of Easter island. While he does not pretend to furnish an answer to the enigma Mr. Enock gives cause for additional speculation on who the original Americans were and where they came from.

Louise Seymour Houghton has supplied a vivacious translation of M. Georges Cain's excursive and brilliant "BYWAYS OF PARIS." A volume full of curious information, of well seasoned and still entertaining gossip, and of admirable philosophy of the lighter sort, it furnishes the Paris lover with precisely the sort of emotion he desires. To be carried back to the rich, dark, gay, tragic town so swiftly and to be so completely immersed in it at no more trouble and expense than the purchase of this well illustrated book, is an economy of which the wise will avail themselves. (Duffield.)

Mrs. Ward on Her Own Work.

BY JEANNETTE L. GILDER.

MRS. HUMPHRY WARD is writing most interesting introductions to the Westmoreland edition of her novels published by Houghton-Mifflin company. The latest volume which will be included in this edition is "The Case of Richard Meynell," which will be published soon. Mrs. Ward writes an introduction to this story, which, as every one knows, was more or less of a continuation of "Robert Elsmere."

I have the advance sheets of this introduction before me, and find it interesting to read from Mrs. Ward's own pen what she has attempted and succeeded in doing in this story.

Mrs. Ward speaks of one of the most sympathetic reviews of her book which appeared in the Manchester Guardian, and was written by Mr. Basil de Selincourt. Curiously enough, it was a sympathetic review which brought Mr. de Selincourt and his wife together. His wife, as you probably know, still writes over her maiden name, Anne Douglas Sedgwick. It was a sympathetic review of one of her books which caused her to write to the reviewer. This brought about an answer from him which was followed by a call, and several calls were followed by an engagement and marriage.

Defending herself against some of her reviewers who thought the narrative of Hester's ruin and death in this story rather commonplace, Mrs. Ward writes:

I will only argue with my reviewer so far as to say that my choice of the human theme, whereby to connect, and whereby to illustrate, the philosophical debate, was at least deliberate. Nothing could be more ordinary and commonplace than a tale of anonymous letters and seduction. It appealed to me on that very account! Such things happen every day; and, drenched as they are in human pain, they are none the less common and sordid. All the sharper and more valuable, therefore, the contrast between them and the high intellectual subject of the book. The simpler the facts by which I could convey the baseness which waits on lofty enterprise, and the elemental tragedy which baffles the thinker as it crushes the poor, it appeared to me, the better. And the simplicity of fact seemed to ask—all with this same purpose of contrast—for a great simplicity of treatment also. Is not our English novel today—the novel which counts—too much of a continuous strain on writer and reader? Every word, every incident, must have an equal accent. An equal novelist, an equal listening, flattering each things to great. I am reminded of the impression left on me years ago by a reading of Mr. Swinburne's "Bothwell," followed immediately by a rereading of "The Prelude." How even, how energetically and elaborately sustained, the stress and workmanship of the one!—how varied and unequal the intensity, both in subject and workmanship, of the other! Yet which will live longest in the memories and affections of men?

In talking so plainly and unvarnishedly as I could the commonplace yet tragic story of Hester I had also in mind the effect of a popular air amid the clash of a symphony.

The scenery of "Richard Meynell," with the exception of the Westmoreland passages, Mrs. Ward declares, cannot be identified, and adds that she did not mean that it should be, but, she adds, "those who know Staffordshire will perhaps recognize the description of a wild tract of Cannock Chase, which I crossed on a summer day of 1910 when the sun lay warm on the heather and the swaying grasses of the heath."

It is interesting to me to get an author's views of his or her own novel, and I confess that I often enjoy introductions as much as I do the story that follows. As for Bernard Shaw's introductions, they are often more interesting than the play which they precede, for they give us more of the man than do his characters.

In "THE LAST EPISODE OF THE FRENCH REVOLUTION," Ernest Belfort Bax describes sympathetically the events succeeding the entry of Gracchus Babeuf into the political arena of French history at the closing years of the revolution. Babeuf's movement was ill starred; he failed in his attempt to resuscitate the revolutionary government on an economic basis of a socialist character. And still, in his proclamation of communism as the essential of social regeneration, he becomes for the socialist of today a man of great historical interest as the pioneer of the modern international Socialist party. Of books on the French revolution there are many, but the present volume has its raison d'être in the fact that there are described the noble efforts of a man of whom even men of average education are ignorant, but whose life work was significant, and who must be considered in the final gauging of the causes which have made for rapid and important historical development. (Small, Maynard & Co.)

A powerful and touching plea for the humane treatment of dumb animals will be found in "GREYHOUND FANNY," a book written by Martha Morley Stewart. Unlike many books treating the subject a hopeful note characterises the story. Gentleness and mercy breathe through its pages, and many are the lessons for boys and girls to be gleaned from the history of the faithful dog and the household of "the beautiful lady."

Helen Marshall Pratt has kept strictly to her text in "CATHEDRAL CHURCHES OF ENGLAND." Her intention has been to assist the traveler to explore the aisles and look upon the facades of England's great cathedrals with the eye of understanding, and adequately to estimate their beauty and distinction. It would be difficult to imagine a book on the subject better adapted to the needs of the casual student. There are many illustrations. (Duffield.)

M. Eugène Franquile of Paris has published a comprehensive study of the Argentine nation, from the known beginnings to the present time. M. Robert Levillier's "Les Origines Argentines" is a model of condensed information on the subject of this powerful and growing race. In a nervous, concise style he describes the growth of the Argentines from the sixteenth century to the present day, their characteristics, ambitions, and ideals.

RESORTS AND HOTELS — MISCELLANEOUS.

To Mackinac Island $10.50 One Way $19.00 Round Trip
Meals and Berth Included
ROUTE ALONG THE WEST SHORE OF LAKE MICHIGAN.
Sailings 1 P. M. Tuesday S. S. Carolina — 7 P. M. Thursday S. S. Georgia — 2 P. M. Saturday S. S. Arizona

To Sault Ste. Marie $14.00 One Way $25.00 Round Trip
Meals and Berth Included
Through Beautiful Green Bay, 8 hours at Mackinac Island and a daylight ride through St. Mary's River.
Sailings 7 P. M. Thursday S. S. Georgia — 2 P. M. Saturday S. S. Arizona

To Georgian Bay A Week's Continuous Cruise Round Trip $37.50
Meals and Berth Included
1,500 miles of continuous sightseeing, through picturesque Green Bay, St. Mary's River, North Channel and the 30,000 Island district.
SAILING 2 P. M. EVERY SATURDAY S. S. ARIZONA

MANY ONE AND TWO DAY TRIPS TO MICHIGAN AND WISCONSIN RESORTS
SEND FOR ILLUSTRATED FOLDER OF RESORTS AND ROUTES.
DOCKS FOOT OF MICHIGAN AVENUE, City Office, 18 West Adams Street

A dinner on the Pavilion—out in the open, fanned by the midsummer breezes — and a visit to the famed Casino Cabaret afterwards, afford the best evening's entertainment in Chicago.

Pavilion Restaurant and Casino Cabaret
At White City
UNDER HOTEL SHERMAN MANAGEMENT

MICHIGAN — MICHIGAN

Cooled by the Breezes From Lake Michigan
Here is Where the Motor Boat is Queen of Pleasure Crafts. Sailing, Canoeing, Bathing—Motoring, too.

"ALWAYS SOMETHING DOING AT PETOSKEY"
Among Others the Leading Hotels Are:

THE ARLINGTON — European plan. $1 per day up. Accommodations for 500 or more. Excellent cafe service.

THE CUSHMAN — American plan. $2.50 per day and up. Accommodations for 300 or more.

Full information is cheerfully furnished free on request to M. M. BURNHAM, President Petoskey & Emmet County Improvement Association, Petoskey, Michigan.

RESORT SPECIAL, Carrying Compartment - Drawing Room and Standard Sleepers and Dining Car de luxe, from Chicago to Petoskey, via

Pere Marquette Railroad

Leave Chicago Daily except Sunday at 8:35 p. m., arrive Petoskey at 9:30 next morning. Full information of train service, tourist fares and reservation of sleeping-car space on request to H. J. Gray, G. W. P. A., Pere Marquette, 142 South Clark Street, Chicago. Telephone Harrison 4723.

RESORTS AND HOTELS — MICHIGAN.

The Fairy Isle of Mackinac

Leave the torrid heat of the city behind you and come to picturesque Mackinac Island, Michigan, for a stay this summer. The most delightful resort on the lakes. Breathe the pure, fresh air from the lakes mingled with the perfume of the pines. Days and nights always cool and invigorating. Golf, tennis, boating, bathing, driving, bathing—every form of outdoor sport. Not a mosquito on the island.

The Grand Hotel
Under New Management
FRANK A. NAGEL, President, St. Louis, Mo.
NOW OPEN, completely remodeled and refurnished. Over $100,000 spent in improvements during the past year. Electric lighted and steam heated throughout. Its luxuriousness of appointments, excellence of service and attractiveness of surroundings, the Grand Hotel is unsurpassed by any resort hotel in America. Rates: American plan, single room (1 person) without bath, $3 and $4 per day, with bath, $5 per day; large rooms (2 persons) without bath, $6 and $8 per day, with bath $10 and $12 per day. Hot and cold running water in every room. May we send you, free, an interesting booklet? Address
C. J. HOLDEN, Manager, Mackinac Island, Mich.

GRAHAM & MORTON LINE
To Center Michigan Famous Fruit Belt
and All East Shore Summer Resorts
St. Joseph and Benton Harbor
TRI-DAILY SERVICE
Four Hour Ride — MUSIC — Dancing Free
GRAND RAPIDS SHORT LINE
Seven Hours Chicago to Grand Rapids
On Our New Magnificent Steel Steamship
"CITY OF GRAND RAPIDS" and Sister Steel Steamship "PURITAN" Making
DOUBLE DAILY SERVICE TO
HOLLAND, OTTAWA BEACH, MACATAWA PARK AND SAUGATUCK
Send for Summer Resort Booklet
Docks Foot Wabash Ave. CENTRAL 2162.

BAY SIDE INN, BAY SHORE MICHIGAN
Surrounded by woods on the shore of Lake Michigan. Ideal rest place, midway between Grand Rapids and Chicago. Boating, bathing, and fishing. Home cooking. Rates, $2 and $3 a day. Booklet. Mrs. Proprietress.

THE SEASIDE RESORT
Picturesquely situated between old channel and Lake Michigan. White Lake, Mich. Elegant rooms, first-class table, service. Rates $1.00 per day.
J. F. ANDERSON, Prop., Box 68, Montague, Mich.

MISSAN FARM, BENTON HARBOR, MICH.
Fine cottages, modern improvements, furnished for housekeeping, for rent, season, $200.00.
Higman Park Clubhouse (formerly Higman Park Hotel), now open. Address
T. F. HIGMAN, Benton Harbor, Mich.

SAUGATUCK AND DOUGLAS, MICH.
On the East Shore Lake Michigan. In fruit belt. America's largest dancing pavilion. 60 Hotels, Cottages, Rooms and Boats. Direct from Chicago. Write D. P. Ludwig.

St. Joseph, Mich. The Place of the Wonderful Mineral Baths
The Chase Residential
BOULEVARD HOTEL AND MINERAL BATHS, ST. JOSEPH, MICH.

THE INTERMEDIATE LAKES
—75 miles of the finest fishing in the world. Write E. J. Gray, 200 S. Clark St., Chicago, or H. D. Smith, Delavan, Mich., for information.

MAPLE NURST, MONTAGUE, MICH.
Quiet home, facing White Lake, affording restful vacation. Good bathing, fishing, boating. Good board, home cooking. Write Mrs. A. WEBB, Fifth Ionia Street.

SUBSCRIBE FOR THE TRIBUNE.

ADVERTISE IN THE TRIBUNE.

MICHIGAN.

PINEY RIDGE
Hamlin Lake (Sable), near Ludington. Steamers leave Chicago evenings, arrive Ludington next morning. Appointments first class. Fishing the best. Send for literature.
Piney Ridge Resort, Ludington, Mich.

ILLINOIS.

Mineola Hotel
CHARLES O. ARMES,
FOX LAKE, ILLINOIS
Chicago's recreation ground. The nearest high class hotel, situated in the midst of gorgeous scenic beauty, on Fox Lake, the largest of a chain of 12 lakes surrounding; excellent meals; motor launches for use by guests; very good bathing; abundance of pike. Private bathing beach. Direct motor auto roads from surrounding country. C. M. & St. P. Ry. to Fox Lake Station. Hotel bus meets all trains. Rates $14.00 to $18.00 weekly. Write for free booklet.

ON BEAUTIFUL FOX LAKE
COTTAGES TO RENT
J. L. SHAW & CO., TITLE & TRUST BLDG.

HOTEL LA SALLE
FIVE MAGNIFICENT RESTAURANTS
LA SALLE AT MADISON ST.

WISCONSIN.

HOTEL GLENWOOD
LOCATED ON LAKE GENEVA, WIS.
NOW OPEN
Booklet. R. J. Marshall, Mgr. F. O. Fontana, Wis.

HOARD'S HOTEL LAKE KOSHKONONG, WIS.
on HOARD'S DAIRY FARM OF 400 ACRES, 100 acres of woods surrounding hotel.
A. H. HOARD, Fort Atkinson, Wis.

LAKESIDE MOTEL AND COTTAGES
Located on Mirror Lake, 3½ miles from Wis. Dells. Good fishing and boating. Home Cooking. Finest of scenery. Write for booklet. Address
M. L. CRANE, BOX 17, DELTON, WIS.

NEW HAMPSHIRE.

WAUMBEK AND COTTAGES
JEFFERSON, N. H.
IN THE WHITE MOUNTAINS
OPENS JUNE 20TH.
Delightful family resort, most picturesque section; own farm and dairy. 18 hole Golf Course, Tennis, Saddle Horses, Garages and Livery. ON FAMOUS SCENIC AUTO ROUTES. Detached family cottages, completely furnished with hotel service.
CHARLES V. MURPHY, Manager.

NEW JERSEY.

HOTEL DENNIS
ATLANTIC CITY, N. J.
Directly on the Ocean Front.
Always Open.
WALTER J. BUZBY.

Marlborough-Blenheim
ATLANTIC CITY, N. J.
Joshua White & Sons Company.

ATLANTIC CITY, N. J.
Where Health and Pleasure Reign Supreme.

CONNECTICUT.

THE GRISWOLD
EASTERN POINT, NEW LONDON, CT.
Finest Summer Resort Hotel in America.
Now Open. H. D. BAXTON, Mgr.
Also The Bellevue, Bellair, Fla.

RESORTS AND HOTELS — MISCELLANEOUS.

SHORT LAKE TRIPS

Chicago's Greatest Boats
United States and
Theodore Roosevelt
Broad Decks—Bracing Breezes
Trips of Delight
Every Day to Michigan City—
Leave 10 a. m. Return 7 p. m. Trip Rate 75c
Afternoon Shore Cruises—
Leave 2:15 p. m. Return 6 p. m. 35c
Except Sat. and Sun. ROUND TRIP
Every Night—Delightful Trips
Along the Shore. Leave at 8:30 p. m. Return 10:45 p. m. Music and Dancing. ROUND TRIP 35c
Day Excursion, 2½ hours each way—3 hours ashore. Pretty park, superb bathing beach—100 attractions.
Saturday Afternoon Outing to Michigan City. Leave 2:00 p. m. Return 10:45 p. m. 50c
hours on shore. Round Trip Inc.
Every night to Michigan City—Leave 11:15 p. m. Back 6:45 next morning.
INDIANA TRANSPORTATION CO.
North Clark St. Bridge Main Central 5040-5041

Big Steel Steamer

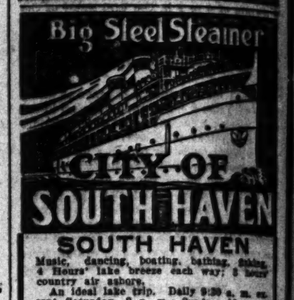

SOUTH HAVEN
Music, dancing, boating, bathing, fishing. 4 Hours' lake breeze each way; 5 hours' country air ashore.
An ideal lake trip. Daily 9:30 a. m. except Saturday, 2 p. m.; Sunday, 10 a. m.
$1—ROUND TRIP—$1
Night boats 9 p. m. daily, except Sat. and Sunday; two boats Saturdays 10:30 p. m.
WAUKEGAN
25c ROUND TRIP — Picturesque North Shore Cruise. Most inexpensive Lake Outing from Chicago. 10 a. m. Daily Ex. Sun. Back 9:30 p. m.
NEW STEAMER No. 5
DOCKS NORTH END CLARK ST. BRIDGE
Telephones—Franklin 814; Auto. 12613

$1.00 Round Trip to South Haven
On the "City of South Haven"
Daily, 9:30 A. M., Except Sat. & Sun. Saturday, 2 P. M.; Sunday, 10 A. M.
Night Boat 9 P. M., Except Sat. and Sun.
Two Night Boats Saturday, 10:30 P. M. and 12 Midnight.
Also Waukegan 10 A. M., Daily Except Sunday.
25c Round Trip.
Docks North End Clark St. Bridge
Telephones, Franklin 814; Auto. 12613
Send for list of hotels and rates.

NEW YORK and RETURN.. $27.00
BOSTON and RETURN..... $25.00
BUFFALO and RETURN.... $17.00
Frank's Ticket & Tourist Co.
121 S. Clark St., Chicago.

One Week Lake Tour — "Never Far From Land" Mackinac, the Soo, Duluth, Canada included. Write for folder. Chicago & Duluth Transit Co., Steamers foot Wells Street, or Clark Street Bridge, Chicago.

SPECIAL 7-DAY CRUISES
On the Great Lakes to Northern Michigan Ports and Georgian Bay Points. For folder address Northern Michigan Line. Phone Randolph 60.

MASSACHUSETTS.

HOTEL NOBSCUSSET
Dennis, Cape Cod, Massachusetts.
—where it is always cool and comfortable; temperature never over 80°. Best bathing on New England coast. Automobiling. Fishing. Golf. Tennis. Table unexcelled; service perfect. Booklets and road maps on application.
A. F. MacDOUALL, Manager.
Plans may be seen and reservations made at office of The Tobey Furniture Co., Chicago.

RESORTS—FOREIGN

BELGIUM BOOKLETS
FROM DORLAND ADVERTISING AGENCY
203-5 5th Avenue, N. Y.

THE PILGRIM TOURS
Europe at Moderate Cost—Write for Booklet and Summer Itineraries.
RAYMOND & WHITCOMB COMPANY,
306 S. Michigan Avenue

RESORTS—FOREIGN

Ocean Travel.

VACATION CRUISES
To Quebec
via Halifax, N. S., most delightful cruise of 1,000 miles. Magnificent Scenery; Gut of Canso, Cumberland Strait, Gulf and River St. Lawrence and fas-famed Saguenay River. S. S. Calvin from New York July 20th, August 3rd and 17th. From Quebec July 26th, August 9th and 23rd.

Go To Bermuda
Tours Inc. Hotels, Shore Excursions, Ocean Rates.
Twin Screw S. S. "BERMUDIAN" 8,000 tons displacement. Electric fans; wireless apparatus. Fastest, newest and only Steamer sailing from New York direct to Bermuda without transfer. Sailings every five days in connection with A. M. S. S. Co. Tickets interchangeable. For full information apply to A. E. OUTERBRIDGE & CO., Agents, Quebec S. S. Co., 32 Broadway, New York. THOS. COOK & SON, 245 East Jackson Blvd., Chicago, or 332 Washington St., of Quebec S. S. Co., Ltd., Quebec.

SYDNEY SHORT LINE
NEW SERVICE
19 DAYS FROM SAN FRANCISCO
Via HONOLULU and TUTUILA (SAMOA)
SPLENDID STEAMERS of OCEANIC STEAMSHIP CO. (Spreckels Line), 10,000 tons each, sail from San Francisco, July 2, 16, 30 (new schedule) and every 28 days thereafter.
19 DAY SERVICE TO SYDNEY, AUSTRALIA, with stop at HONOLULU and SAMOA.
QUICK AND ATTRACTIVE ROUTE TO THE ANTIPODES. Chicago to Sydney, 1st class, $258.75; 2nd class, $176.75. Round trip: 1st class: $475 2nd class, $314 (Sydney to Honolulu, 1st class, $110 and $75 2nd class. (Steamers to Australia only.)
HONOLULU $110 AND $75
Sailings Every 2 Weeks
OCEANIC STEAMSHIP CO.
673 Market St., San Francisco.

LAMPORT & HOLT LINE
SOUTH AMERICA
THE WORLD'S GREAT GARDEN
BAHIA, RIO DE JANEIRO, SANTOS, MONTEVIDEO, BUENOS AYRES & BOULOGNE
By the Large, New and Fast Passenger Steamers
LAMPORT & HOLT LINE
From New York fifth and ninth of each month.
For rates, etc., apply local ticket agents or
BURK & DANIELS, General Agents,
231 Produce Exchange, New York.

HEALTH RESORTS

GRAND VIEW
HEALTH RESORT
MUD BATHS
"NATURE'S CURE FOR"
RHEUMATISM
ECZEMA AND KINDRED DISEASES
Wonderful results in a very short time.
Address all communications to
Dr. HENRY JOHN KLUSSMANN, Medical Director
WAUKESHA MOOR BATH CO.
WAUKESHA, WISCONSIN.
OPEN ALL THE YEAR ROUND

'MARSE HENRY' ON POLITICAL LOAF

Fighting Editor Becomes an Apostle of Peace—for a Few Days.

URGE PERRY CENTENNIAL

Col. Watterson Talks Before Chicago Association of Commerce on Movement.

Col. Henry Watterson, veteran fighting editor of the Louisville Courier-Journal, is an apostle of peace. He so informed the executive committee of the Association of Commerce at a luncheon in his honor at Hotel La Salle yesterday.

"Marse" Henry has buried his political hatchet—but he knows just where the interment took place and anticipates no difficulty in resurrecting it, if need be, at the end of a three days' "loaf," as he styled his brief visit.

He came to Chicago with Mrs. Watterson and a party of Kentuckians. For fifty-six years he announces, he does not intend to edit a newspaper or discuss the "complicated political situation" with any "interned" editor who might mar the serenity of his vacation. He has pledged himself to forget the "ingratitude" of Woodrow Wilson and the "iniquities" of William Jennings Bryan.

Talks on One Subject Only.

There is only one subject on which he will consent to be interviewed—the proposed celebration of the centennial anniversary of Commodore Perry's victory at Put-in-Bay and the hundred years of tranquil relations between Great Britain and the United States. He to vice president general of the interstate board of the Perry's victory centennial commissioners, a title, he concedes, impressive enough to command attention without indulging in political broadsides, even at one's enemies.

The Perry centennial is close to the colonel's heart, and he made a stirring address behind closed doors to the Association of Commerce executive committee in support of his argument that Chicago should play a prominent part in the historical event. Webster P. Huntington, a Cleveland newspaper man, secretary of the commission, supplemented "Marse Henry's" plea for all.

"I am sorry they kept the reporters out," said Col. Watterson. "As I am sure the public would have been interested in our project. No. I did not talk politics and do not propose to bother myself with complications while on this little loaf.

Will Interview Himself—Perhaps.

"When I get back home I will interview myself if I have anything to say. Just now I am interested solely in the Perry victory centennial and the 100 years of peace between English speaking people.

"We asked the Association of Commerce to appoint a committee of three to cooperate with similar committees from like business associations in other great lake cities. Chicago, we are sure, will not be backward in participating in this movement."

Mr. Huntington told of the plan to erect a permanent memorial at a cost of $1,000,000 in Put-in-Bay, the scene of Perry's Lake Erie victory. He announced $308,000 had been appropriated and the remainder is expected by the end of the year.

"The intention is to begin the celebration on July 4 and extend it to Oct. 5 of next year," said Mr. Huntington. "We plan to raise Perry's flagship, the Niagara, which has been at the bottom of Erie harbor, Pa., for a century, restore it, and escort it through the great lakes with a fleet of formidable modern war craft of every kind and description."

CONFESSION SOOTHES U. S. MEN

Issue Counterfeiters They Thought Might Be Innocent Are Guilty.

The conscience of Capt. Thomas I. Porter and his aid, Peter Drautzberg, was eased yesterday afternoon when they took two counterfeiters in custody near Gary, Ind.

Fred Predom and Henry Racke were arrested and their lonely home in the woods near that place raided by the secret service men. Predom had finished a 3 year term and Racke a six year term in prison.

When he was sentenced Predom wept bitterly that he was an innocent man. The evidence was strong, but Capt. Porter and his aid had been impressed.

Racke yesterday confessed that Predom had been guilty.

EDUCATIONAL

MISSOURI.

WENTWORTH MILITARY ACADEMY
Prepares boys whom the ordinary day school cannot help. Individual instruction. Unlimited opportunities for athletics. Boys taught how to study. Limited to 150 boys. Summer session opens June 10th. Catalogue and booklet address COL. S. SELLERS, Superintendent, 1914 Washington Ave., Lexington, Missouri.

LEARN WATCHMAKING
Profitable labor. Competent men always in demand. Situations secured. For catalog write Wisconsin School, St. Louis, Mo.

VIRGINIA.

Virginia Seminary For Young Ladies. Fifty-fifth session opens Sept. 18, 1912. Located in the Shenandoah Valley of Virginia. Unsurpassed climate, mineral springs, mountain scenery. Superior advantages in Music, Art, Elocution, Languages, Physical Culture, Domestic Science; terms moderate. For catalogue address Rev. ARTHUR KYLE DAVIS, A. M., Principal, Box 108, Staunton, Va.

ST. ANNE'S SCHOOL FOR GIRLS
(EPISCOPAL)
Preparatory, Music, Art and Modern Languages. Terms $300.00. MISS MARY HYDE DUKE, Principal, Charlottesville, Va.

VIRGINIA COLLEGE for Young Ladies, Roanoke, Va. In the Valley of Virginia, famed for health and beauty. Elective, Preparatory and Finishing Courses. Music, Art, Expression. Domestic Science. Catalog on request.
MATTIE PENN HARRIS, President.
Miss Gertrude Harris Hoolwright, Vice-President.

Roanoke Female College Rev. Dr. Bagby's School for Girls. 30th year. 250-1000 ft. elevation. Special courses. Music, Art, Domestic Science. Gymnasium. KYLE DAVIS, A. M., Pres., Petersburg, Va.

PENNSYLVANIA.

Penn Hall SCHOOL FOR GIRLS. College preparatory, academic, and primary courses. Special advantages in Music, Art, Expression. Physical culture. Outdoor sports. Gymnasium. Tennis, hockey, basketball, etc. Terms $350 per year. For catalog address Box 0, Chambersburg, Pa.

Shippensburg Academy One of the oldest schools in America, developing in boys those qualities that make men of character and efficiency. Prepares for all colleges, technical schools and business. Send for catalogue. Wm. M. Irvine, LL.D., Headmaster, Shippensburg, Pa.

FRANKLIN AND MARSHALL ACADEMY
LANCASTER, PA.
FOUNDED 1787. CATALOGUE.
H. H. HELM
H. M. HARTMAN, Principal.

RESORTS AND HOTELS
MISCELLANEOUS.

SHORT LAKE TRIPS

Chicago's Greatest Boats
United States and
Theodore Roosevelt
Broad Decks—Bracing Breezes
Trips of Delight

Every Day to Michigan City—
Leave 10 a. m. Return 7 p. m. Trip just long enough. ROUND TRIP 75c
Afternoon Shore Cruises—
Leave 2:15 p. m. Return 4:30 p. m. Except Sat. and Sun. ROUND TRIP 35c
Every Night—Delightful Trips Along the Shore. Leave at 8:30 P. m. Return 10:45 p. m. Music and Dancing. ROUND TRIP 35c
Day Excursion, 2½ hours each way—4 hours ashore. Pretty park, superb bathing beach—100 attractions.
Saturday Afternoon Outing to Michigan City. Leave 2:30 p. m. Return 10:45. 3½ hours on shore. Round Trip 75c.
Every night to Michigan City—Leaves 11:15 p. m. Back 6:45 next morning.
INDIANA TRANSPORTATION CO.
Docks Clark St. Bridge Harbor Control 5044-5045

Big Steel Steamer

CITY OF SOUTH HAVEN

SOUTH HAVEN
Music, dancing, boating, bathing, fishing. 4 Hours' lake breeze each way; 5 hours' country air ashore.
An ideal lake trip. Daily 9:30 a. m. except Saturday 2 p. m.; Sunday 10 a. m.
$1—ROUND TRIP—$1
Night boats 9 p. m. daily, except Sat. and Sunday; two boats Saturdays 10:30 p. m.
WAUKEGAN
25c Picturesque North Shore Cruise. Most inexpensive Lake Outing from Chicago. ROUND TRIP 10 a. m. Daily Ex. Sun. Back 6:30 p. m.
NEW STEAMER No. 5
DOCKS NORTH END CLARK ST. BRIDGE
Telephones—Franklin 8141; Auto. 56818

$1.00 Round Trip to South Haven
On the "City of South Haven"
Daily, 9:30 A. M., Except Sat. 2 P. M.; Saturday, 2 P. M.; Sunday, 10 A. M.
Night Boat 9 P. M., Except Sat. and Sun.
Two Nights at Saturday and Sunday.
Also Waukegan 10 A. M., Daily Except Sunday. 35c Round Trip.
Docks North End Clark St. Bridge.
Telephone, Franklin 8141.
Send for list of hotels and rates.

NEW YORK and RETURN....$27.00
BOSTON and RETURN.....$25.00
BUFFALO and RETURN.....$17.00
Frank's Ticket & Tourist Co.
121 S. Clark St., Chicago.

One Week Lake Tour "Never Far From Land" Mackinac, the Soo, Duluth, Canada. Cleveland, Buffalo included. Write for folder. Chicago & Duluth Transit Co., Steamer, 308 Dearborn Street, or Clark Street Bridge, Chicago.

SPECIAL 7-DAY CRUISES
On the Great Lakes to Northern Michigan Resorts and Georgian Bay Points. For folder see Secretary Michigan Line. Phone Randolph 46.

MASSACHUSETTS.
HOTEL NOBSCUSSET
Dennis, Cape Cod, Massachusetts.
—where it is always cool and comfortable; temperature never over 85°. Best bathing in New England coast. Automobiling. Fishing. Golf. Tennis. Illustrated booklet on request. Rates reasonable.
A. W. MacDOUGALL, Manager.
Plans may also be seen and reservations made in office of The Tobey Furniture Co., Chicago.

RESORTS—FOREIGN
BELGIUM BOOKLETS
FROM DORLAND ADVERTISING AGENCY
203-215 Fifth Avenue, N. Y.

THE PILGRIM TOURS
Europe at Moderate Cost—Write for Books of Tours and Summer Itineraries.
RAYMOND & WHITCOMB COMPANY,
522 S. Michigan Avenue

RESORTS—FOREIGN
Ocean Travel.

VACATION CRUISES
To **Quebec**
via Halifax, N. S., most delightful cruise of 1,000 miles. Magnificent Scenery. Visit of Canadian Fleet. Gulf and River St. Lawrence and Saguenay River. S. S. "Empress" from New York July 20th, August 3rd and 17th. From Quebec July 28th, August 9th and 24th.
To **Bermuda**
Tours Inc. Hotels, Shore Excursions. Select Rates.
Twin Screw S. S. "BERMUDIAN." 9,000 tons displacement. Electric fans; wireless. Fastest, newest and only Steamer to Bermuda with Promenade Deck. Sailings every five days in connection with S. S. "Bermudian."
N. S. F. Co. Tickets interchangeable with A. A. Service.
For full information apply to A. A. SERVICE, 261 Broadway, New York. THOS. COOK & SON, 245 Fort Dearborn Block, Chicago, or any Agency of Quebec S. S. Co. Ltd., Quebec.

SYDNEY SHORTLINE
NEW SERVICE
19 DAYS FROM SAN FRANCISCO
Via HONOLULU and TUTUILA (Samoa)
SPLENDID STEAMERS of OCEANIC STEAMSHIP CO. (Spreckels Line), 10,000 tons displacement, sail from San Francisco, July 2, 16, 30 (new schedule) and every 28 days thereafter.
19 DAY SERVICE TO SYDNEY
with stop at HONOLULU and SAMOA.
QUICK AND ATTRACTIVE ROUTE to ANTIPODES. Chicago to Sydney, $170.75. Round trip $310.75; 1st class, $174.25. Round trip $315.25; 1st class; $376 2nd class, via Ceylon via Suez to Marseilles. (Stop-overs.)
HONOLULU $110 AND UP (From San Francisco)
Sailings Every 2 Weeks
OCEANIC STEAMSHIP CO.
673 Market St., San Francisco.

LAMPORT & HOLT LINE
SOUTH AMERICA
THE WORLD'S GREAT GARDEN
BAHIA, RIO DE JANEIRO, SANTOS, MONTEVIDEO, BUENOS AYRES & ROSARIO
By the Luxury, Newness and Fast Passage of the
LAMPORT & HOLT LINE
From New York 8th and 20th of each month.
For rates, etc., apply local ticket agents or
BUSH & DANIELS, General Agents,
301 Produce Exchange, New York.

HEALTH RESORTS
GRAND VIEW
HEALTH RESORT
MUD BATHS
"NATURE'S CURE FOR"
RHEUMATISM
ECZEMA AND KINDRED DISEASES
Wonderful results in a very short time.
Address all communications to
DR. HENRY IRON FLEISCHMANN, Medical Director
WAUKESHA MOOR BATH
WAUKESHA, WISCONSIN
OPEN ALL THE YEAR ROUND

'MARSE HENRY' ON POLITICAL LOAF

Fighting Editor Becomes an Apostle of Peace—for a Few Days.

URGE PERRY CENTENNIAL

Col. Watterson Talks Before Chicago Association of Commerce on Movement.

Col. Henry Watterson, veteran fighting editor of the Louisville Courier-Journal, is an apostle of peace. He so informed the executive committee of the Association of Commerce at a luncheon in his honor at Hotel La Salle yesterday.

"Marse" Henry has buried his political hatchet—but he knows just where the interment took place and anticipates no difficulties in resurrecting it, if need be, at the end of a three days' "loaf," as he styled his brief vacation.

He came to Chicago with Mrs. Watterson and a party of Kentuckians. For fifty-six hours, he announces, he does not intend to edit a newspaper or discuss the "complicated political situation" with any "intermediary" who might mar the serenity of his surroundings. He has pledged himself to forget the "ingratitude" of Woodrow Wilson and the "iniquities" of William Jennings Bryan.

Talks on One Subject Only.

There is only one subject on which he will consent to be interviewed—the proposed celebration of the centennial anniversary of Commodore Perry's victory at Put-in-Bay and the hundred years of tranquil relations between Great Britain and the United States. He is vice president general of the interstate board of the Perry's victory centennial commissioners, a title, he concedes, impressive enough to command attention without indulging in political broadsides, even at one's enemies.

The Perry centennial is close to the colonel's heart, and he made a stirring address behind closed doors to the Association of Commerce executive committee in support of his argument that Chicago should play a prominent part in the historical event. Wesley P. Huntington, a Cleveland newspaper man, secretary of the commission, supplemented "Marse Henry's" plea for it.

"I am sorry they kept the reporters out," said Col. Watterson. "As I am sure the public would have been interested in our project. No, I did not talk politics and do not propose to bother myself with complicated wife on this little leaf.

Will Interview Himself—Perhaps.

"When I get back home I will interview myself if I have anything to say. Just now I am interested solely in the Perry victory centennial and the 100 years of peace between English speaking people.

"We asked the Association of Commerce to appoint a committee of three to cooperate with similar committees from like business associations in other great lake cities. Chicago, we are sure, will not be backward in participating in this movement."

Mr. Huntington told of the plan to erect a permanent memorial at a cost of $1,000,000 in Put-in-Bay, the scene of Perry's Lake Erie victory. He announced $500,000 had been appropriated and the remainder is expected before the end of the year.

"The intention is to begin the celebration on July 4 and extend it to Oct. 5 of next year," said Mr. Huntington. "We plan to raise Perry's flagship, the Niagara, which has been at the bottom of Erie harbor, Pa., for a century, restore it, and resort it through the great lakes with a fleet of formidable modern war craft of every kind and description."

CONFESSION SOOTHES U. S. MEN

Iowa Counterfeiters They Thought Might Be Innocent Are Guilty.

The conscience of Capt. Thomas J. Porter eased his mind, Peter Drautzberg, was eased yesterday afternoon when they took two counterfeiters in custody near Gary, Ind.

Ford Predom and Henry Racke were arrested and their lonely home in the woods near that place raided by the secret service men. Predom had finished a 3 year term and Racke a six year term in prison.

When he was sentenced Predom wept bitterly that he was an innocent man. The evidence was strong, but Capt. Porter and his aid had been impressed.

Racke yesterday confessed that Predom had been guilty.

EDUCATIONAL

MISSOURI.

WENTWORTH MILITARY ACADEMY
Boarding School for Boys. 60th year. Military discipline develops self-reliance, promptness, obedience, manliness. Graduates enter any college. Accredited to University of Missouri. Situated in historic old Lexington, 40 miles from Kansas City. Modern equipment. Gymnasium, swimming pool, athletic field. Senior and Junior R. O. T. C. Catalog. Address Box 5, Lexington, Mo.

LEARN WATCHMAKING
Good, profitable labor. Competent men always needed. Position secured. For catalog write R. Gerard Watchmaking School, St. Louis, Mo.

VIRGINIA.
The Belvidere Seminary For Young Ladies. STAUNTON, VIRGINIA. Session Sept. 25, 1912. Located in the Shenandoah Valley of Virginia. Unsurpassed climate. Modern appointments. Students from 30 states; terms moderate. Prospectus. Miss E. C. Wallace, Principal.

ST. ANNE'S SCHOOL FOR GIRLS
(EPISCOPAL)
Preparatory, Music, Art and Domestic Science courses. Terms $600.00. MISS MARY HYDE TUCKER, Principal, Charlottesville, Va.

VIRGINIA COLLEGE for Young Ladies, Roanoke, Va. In the Valley of Virginia, famed for health and beauty. Elective, Preparatory and Special courses. Music, Art, Expression. Domestic Science. Gymnasium. Outdoor sports. Catalog. Mrs. J. P. Harris, President. Miss Gertrude Harris Boatwright, Vice-President.

Southern Female College Fine Rec. Student's Home. Diploma and Special courses. Music, Art, Domestic Science. Outdoor sports. Gymnasium. Catalog. ARTHUR KYLE DAVIS, A. M., Pres. Petersburg, Va.

PENNSYLVANIA.
Penn Hall SCHOOL FOR GIRLS. College Preparatory, Special and Graduate courses. Certificate privileges. Music, Art, Elocution, Domestic Science. Outdoor sports. Gymnasium. Riding. Swimming pool. Fireproof building. Moderate terms. Catalog. Address Box 5, Chambersburg, Pa.

Mercersburg Academy One of the foremost preparatory schools in America. Developing to the highest degree those qualities that make men of character and scholarship. Prepares for all colleges, technical and business. Send for catalogue. Wm. Mann Irvin, LL.D., Headmaster, Mercersburg, Pa.

FRANKLIN AND MARSHALL ACADEMY
LANCASTER, PA.
Home School for Boys. CATALOGUE.
T. G. HELM,
W. M. HARTMAN, Principal.

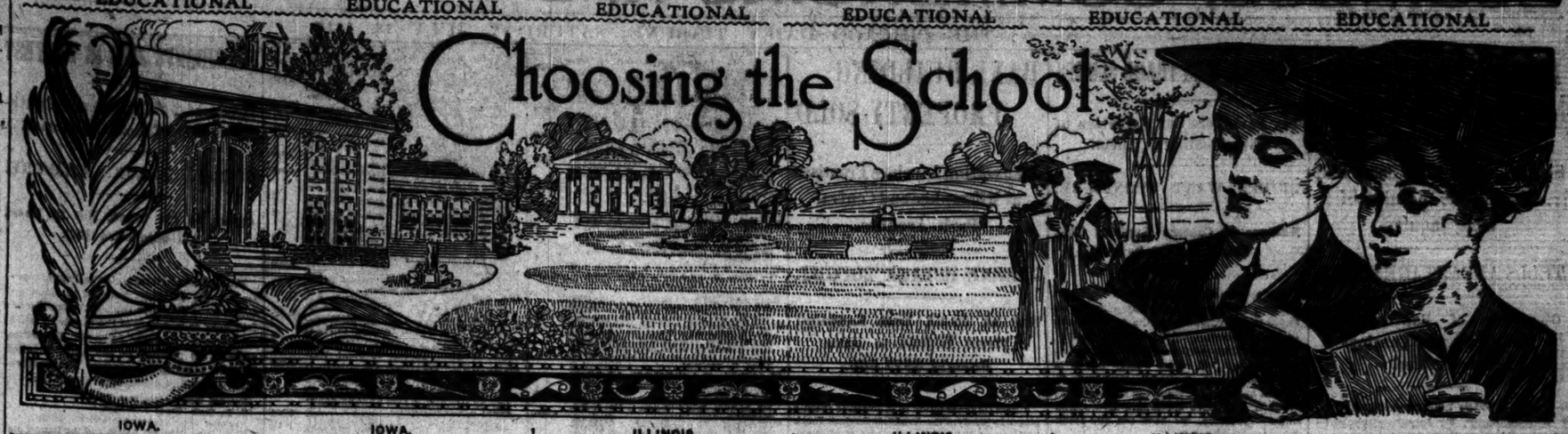

IOWA.

MOUNT ST. JOSEPH COLLEGE AND ACADEMY
DUBUQUE, IOWA
Chartered by the Legislature of Iowa.
Conducted by Sisters of Charity, B. V. M.

Collegiate Degrees. Academic Department, University affiliation. Excellent facilities offered for the education of young women. Conservatory of Music and Art. Training Department for Teachers of Vocal and Instrumental Music. Domestic Science.
One mile from Dubuque. Four and one-half hours' ride from Chicago. Direct railroad connections with Omaha, St. Paul and St. Louis.
Extensive grounds—Pineries. Finely equipped buildings, frontage 400 feet. Private rooms. Normal Course. Grammar Department. Business Course. For Catalogue, address SISTER SUPERIOR.

ST. KATHARINE'S SCHOOL
(EPISCOPAL)
DAVENPORT, IOWA
SCHOOL FOR GIRLS
Apply to The Sister Superior
SISTERS OF ST. MARY

NEW YORK.
CASCADILLA
FOR BOYS On Cayuga Lake.
"One of the best preparatory institutions in the country."
—PRESIDENT SCHURMAN.
Small classes. Certificate privileges. Farm of 150 acres. Gymnasium. All sports. Boat house. Address, Cascadilla, Terms $675 to $775. Send for catalogue.
C. V. FARRELL, A. M., Principal. Ithaca, N. Y.

New York Electrical School
Offers a theoretical and practical course in applied electricity without limit as to time. Instruction individual, day and night school. Equipment complete and up-to-date. Graduates learn by doing, and by practical application are fitted to enter all fields of electrical industry fully qualified. School open all year. Write for free prospectus.
35 West Seventeenth St., New York.

Chamberlain Military Institute
RANDOLPH, NEW YORK
A high grade Preparatory School; firm discipline; moderate rates. One of the best private school properties in the State of New York. Regent's Academy. Teachers for every 10 boys, carefully supervised studies and athletics. A total cost of five hundred dollars.
Address COL. JAMES E. DUNN.

Colgate University
Hamilton, New York
Elmer Burritt Bryan, LL. D., Pres.
Ninety-fourth year opens September 19, 1912
Distinguished for high standards in scholarship. Apply to Vice-President M. S. READ

The Semple Boarding School for Girls
Opposite Central Park. Special Music, Languages, Art, Foreign Travel. Social Recreation. Unrivaled location. 5th Ave. & Central Park West, cor. West 94th St., New York.

MacKenzie School Dobbs Ferry-on-Hudson, New York
Equipped and administered for the thorough preparation of 250 boys for college, technical schools and higher business careers. Catalogues and illustrated booklets upon request. JAMES C. MACKENZIE, Ph.D., Director.

RYE SEMINARY
A SCHOOL FOR GIRLS
MRS. S. J. LIFE, The Misses Stowe, Rye, N. Y.

The OAKWOOD SEMINARY for Boys and Girls College preparation under management of Friends. Endowed. $275.
UNION SPRINGS-ON-CAYUGA LAKE, N. Y.

MINNESOTA.
College of Saint Teresa
WINONA, MINN.
Formerly the Winona Seminary.
Conducted by the Sisters of St. Francis. Year begins first Wednesday in September.
Classical, Scientific, Literary, Musical and C. Hago Preparatory; Secretarial Course.
St. Agnes Grammar School—For little girls.
Shakespearean Castello—Piano, violin, voice, organ, harp, harmony; composition, normal music. Departments of Art, Normal Art, Dramatic Expression, Physical Culture.
Write for Catalog and Department Bulletins.

LEARN WATCHMAKING
Watchmaking pays, earn while you learn. Write for FREE BOOK, "How to be a Watchmaker." Postal brings it. Send to Stone's School of Watchmaking, 600 Globe Bldg., St. Paul, Minn.

STAMMERING
Stuttering and other impediments of speech completely and permanently corrected. Our method is based upon twenty years of scientific study and practical experience in Boston and Chicago Institutes. Special Summer Session. Write for booklet. Public speaking, voice culture and literature. Individual instruction. Terms reasonable. Write for our illustrated booklet. Mention age and requirement.
THE BOGUE SCHOOL FOR STAMMERERS
1305 Thin Avenue, South, Minneapolis, Minn.

OAK HALL St. Paul, Minn. Miss Sackett's SCHOOL FOR GIRLS
The courses of study include Art, Music, Languages, Literature, Science, Domestic Science. Pupils admitted to Smith, Holmes, Carleton, Wellesley and Vassar without examination. Terms and catalogues on application.

MICHIGAN.
THE SANITARIUM SCHOOL
Practical course in advanced sanitary science. Diploma. Address J. F. COOPER, Director, Box 18, BATTLE CREEK, MICHIGAN.

ILLINOIS.

St. Martha's School for Younger Girls
KNOXVILLE, ILLINOIS
(Affiliated with St. Mary's School)
For Girls from six to thirteen years.
Opens September the Eighteenth.
OFFICIAL VISITORS
The Rt. Rev. M. Edward Fawcett, Ph. D., D. D., Bishop of Quincy.
The Rev. C. W. Leffingwell, D. D., Rector of St. Mary's School.
EMMA PEASE HOWARD, Principal and Founder.
Under same direction as the famous school, St. Mary's, Knoxville. Beautiful location, new buildings; finely equipped playroom; six acres out-of-door playground; trained nurse.
Course of study includes all branches taught in the best public schools to eighth grade. Instruction in French, German, Drawing, Music, Dancing, Arts and Industries. No extras but music.
For other information address
Miss E. P. Howard, Knoxville, Illinois.

DE PAUL UNIVERSITY
1010 WEBSTER AVENUE
North Side of Chicago
A Growing Educational Center
Just twelve minutes' ride from the Loop. Location, Buildings, Equipment, Faculty, Courses of Studies—All appeal to those seeking the highest and best in Education.
College of Arts, Philosophy and Science
College of Education (Summer School and Extension Courses)
College of Engineering
College of Law (Illinois College of Law)
Bulletins Furnished Prospective Students

GIRTON SCHOOL
FOR GIRLS
Winnetka, Ill. Chicago's Oldest Suburb
Select day and boarding school situated in the center of a beautiful 20 acre park, in Chicago's oldest suburb.
College preparatory, general and finishing courses. Music, Art, Elocution, Domestic Science, Household Sanitation and Physical Training. Certificate admits to Smith, Vassar and Wellesley. Special preparation for Bryn Mawr. Social life of the home refined and attractive.
Its suburban location gives it all the advantages of the country, and at the same time affords ready access to the unsurpassed educational facilities offered by the metropolitan art galleries, museums, libraries, and musical institutions of Chicago proper. Catalogue on application.
FRANCIS KING COOKE, Principal, Box 39

The John Marshall Law School
Evening School with Day Standard
Classes meet Mon., Wed., Fri. Eve.
Lecture, Text and Case System.
Pre-Legal Courses.
Catalogue and Examination Papers Sent Free.
EDWARD T. LEE, Dean, Room 209, 85 No. De arborn St., Chicago.
TELEPHONE CENTRAL 4602.

JONES SCHOOL OF TELEGRAPHY
305 S. La Salle St., Near Jackson Blvd., Chicago
Official Instructors for the Western Union Tel. Co. and authorized school for Illinois Central Ry. Company. Main line wires in the school. Reasonable rates. Day and evening classes. Investigate.

EVANSTON CLASSICAL SCHOOL
625 University Pl., Evanston, Ill.
Day and Boarding School for Girls.
Ideal Location Near Lake Michigan
Advantages of Both City and Country
Thorough preparation for Eastern colleges. Elective courses, Music, Art, Elocution, Gymnastics, Dancing. French and German by native teachers. In lower school usual work. Rules placed on individual instruction. Certificate admits to Eastern colleges. Twelve resident pupils. For year book address MRS. ALICE D. GOVE, Principal.

Augustana College
ROCK ISLAND, ILL.
School of high rank for both sexes. Departments: Academy, College, Conservatory, Art, Expression, Commerce, Theology. Moral Atmosphere. Beautiful location. Expenses moderate. Send for Catalogue.
GUSTAV ANDREEN, Ph. D., President

Domestic Science
MUSIC A standard College. Certificates and degree courses in Home Economics. Music Hall best in the West. Full College and Preparatory Courses in the Arts and Sciences. Faculty, buildings and equipment unsurpassed. A happy student home. Expenses reasonable. Write for Catalogue.
Illinois Woman's College, Box 15, Jacksonville, Ill

HILLCREST SCHOOL
For Girls Under Thirteen
Open all the year. Best home influences. Fewest possible restrictions. Individual care. Mental, moral and physical development. Address
MISS SADIE M. DAVIDSON, Principal,
Beaver Dam, Wis.

HOLY ROSARY ACADEMY
CORLISS, WIS.
Boarding School for Young Ladies. Under direction of the Dominican Sisters. New fireproof, strictly modern building, on a height overlooking the surrounding country. Elementary and Academic departments. Board and tuition $130 per year. Every advantage offered in Music, Painting and Dramatic Art. Commercial Department.

CHICAGO PIANO COLLEGE.
Piano and Theory exclusively. Excellent Faculty. 19th season opens Sept. 30th. For catalog address 527 Kimball Hall, Chicago, Illinois.

SUMMER TERM
Metropolitan Business College
Wabash Avenue and Monroe Street
29th Year. Largest and Best. Nine Colleges

ACADEMY OF THE VISITATION, Evanston, Ill. Boarding and day school for young ladies: academic courses, preparatory course; primary dept. Music, art and language; cultured surroundings. For information address The Sister Directress.

ARKANSAS.
CRESCENT COLLEGE & CONSERVATORY FOR WOMEN
Eureka Springs—On Top of Ozarks—Famous Health Resort
$200,000 fireproof building, elevator; rooms with bath. Preparatory and College Courses. Certificate admits. All Conservatory branches. Domestic Science. Homework riding. Catalogue.
Address Crescent College, Dept. 1, Eureka Springs, Ark.

WISCONSIN.
"The School That Makes Manly Boys" —Chief Justice Winslow.
We make development of character our first object.
We maintain the highest standards of scholastic work.
We offer unusual advantages in Athletics and Physical Training.
Extensive improvements just finished, including complete sanitary equipment and one of the finest swimming pools in the country.
For booklet "The Right School for Your Boy," and catalogue address
REV. WILLIAM FRANCIS SHERO, Ph. D., Warden and Headmaster.

RACINE COLLEGE
RACINE, WISCONSIN
At 1705 Heyworth Building every Friday from 12 to 1.30. Telephone Randolph 1495.

An Army Officer says that in his opinion "boys become more manly, mentally, morally, physically," through attendance at
St. John's Military Academy
(EPISCOPAL)
which is in the way of being "expert testimony" to the effect that we are doing something more than teaching the classics and theologies. We are training boys for life. We are making good citizens. St. John's is classed by the government as one of ten "Distinguished Institutions." Write to us about YOUR boy. Send for illus. catalogue.
ST. JOHN'S MILITARY ACADEMY
Box 191, DELAFIELD, Waukesha Co., Wis.
Chicago Office, 1515 Masonic Temple.
Telephone Central 3982
The American Rugby

Affiliated with University of Chicago
WAYLAND ACADEMY
BEAVER DAM, WISCONSIN
Established 1855. Co-educational. Best scholastic advantages at lowest cost. Large endowment. Beautiful hill country of southern Wisconsin. 4 modern buildings. 25 acres; athletic field; large lake. A Christian home school preparing for all colleges. Courses from 8th grade to 1st year college. Also piano, violin, vocal, clocal, elocution, stenography. Catalog.
THE DEAN, Box 191, Beaver Dam, Wis., or Chicago Office, 1515 Masonic Temple
Phone, Central 3982

Grafton Hall
Fond du Lac, Wisconsin
An unexcelled Secondary School and Model Home for Girls, including a Junior College accredited by the University. Two years of College Work with Teachers' Courses in Music, Art and Domestic Science. Moderate charges. Athletics including basketball, hockey, tennis, rowing, golf.
REV. B. TALBOT ROGERS, D. D., Warden.

IF YOU STAMMER

send no school till you hear from me. Largest school in the world—employing the advanced natural method for the cure of stammering, stuttering, etc. No sing-song or time-beating. We work with your own voice. Success guaranteed. 20th year. Write me today, lest you forget.
Bogue Institute for Stammerers, Inc., 811 Fine St., Winnetka, Ill.

ST. COLETTA'S SCHOOL and HOME
For NERVOUS and BACKWARD YOUTH
Jefferson, Wisconsin
Conducted by the Sisters of St. Francis Assisi. Special attention paid to the individual. Moral condition perfect. Outdoor life all year. Ideal location, beautiful and spacious grounds. Limited number. Terms very reasonable. For particulars address THE SISTER SUPERIOR.

VOICE VIOLIN MUSIC PIANO ORGAN
ILLINOIS WESLEYAN UNIVERSITY
Bloomington, Illinois. Co-educational; Fully accredited university. 61st year. Classical, Scientific and Law courses leading to degree. Home Economics. Moderate cost. Address President, Box A.

Our Lady's Academy
MANTENO, ILLINOIS
A modern Boarding School for Girls; 45 miles south of Chicago. High School and Elementary Grades. Price $19 per month. Phone Hall 84.
Address MOTHER SUPERIOR.

C. HENRY JACOBSEN
School of the Art of Dancing and Aesthetics. Classic, Modern, National and Aesthetic Dancing. Established 1888.
Auditorium Bldg., Wabash Ave. Entrance, Eighth Floor.

Northern Illinois State Normal School DeKalb, Ill.
Tuition free. Courses for teachers of all grades and for special lines of work. Send for free catalogue.
JOHN W. COON, President.

Academy of Our Lady
35th and Throop Streets, Longwood, Illinois.
Boarding and Day School for Girls. For particulars address MOTHER SUPERIOR.

St. Francis Xavier Academy
An ideal boarding and day school for young ladies and girls. Address MOTHER SUPERIOR.
4020 Cottage Grove Ave., Chicago.

ILLINOIS.
"I am for Todd, now, tomorrow and forever."
So writes Mrs. Eugene Field, mother of one Todd boy—and hundreds of mothers say the same thing. This is an unusual school, with the enviable record of every boy we have graduated proving himself a man. Our Ideal—"For Every Todd Boy a Good Citizen."
Todd Seminary
FOR BOYS
is the oldest boys' school in the Northwest, beautifully located, and only one hour from Chicago. Genuine home life. Pure social atmosphere. Total removal from outside influences. Cozy buildings and a fine big campus and woodland. No day pupils.
All our teachers are college graduates and athletes, whose specialty is—BOYS. Our study courses cover the demands of a boy's formative period. These are proven statements. Come out and see us, or send for prospectus.
NOBLE HILL, Principal, Woodstock, Ill.

Western Military Academy
Alton, Ill. A preparatory school not associated with any similar institution anywhere. Location, near St. Louis, unsurpassed in healthfulness, beauty, accessibility and quiet seclusion. Prepares boys for college or business. Rated "Class A" by War Department. Work accepted by Colleges and Universities. Ten modern buildings designed and erected for school purposes. Fireproof Barracks. Large Drill Hall. Gymnasium, Swimming Room, and new Kretschmar Field. Strong in athletics. Tuition $500. 54th year begins September 18th. Early correspondence advisable.
Col. A. M. Jackson, A. M., Supt., Box 39

St. Mary's School For Girls and Young Women
Rev. B. T. Lemmon, D. D., Rector and Founder, 1868
Beautiful location, spacious buildings, 40 acres of grounds. Thorough instruction. Library, reading room, gymnasium, tennis, basket ball. Two years beyond best high schools. French, Spanish, German, Music, Painting, Arts and Crafts, Home-makers' Course, Care of Infant, Cooking, Sewing, Sanitation, Dietetics. Resident graduate nurse and director of physical culture. Pupils from 20 states; many children of former students. Opens Sept. 19. Catalogs at 1515 Masonic Temple, Chicago.
Miss E. F. Howard, Principal, Knoxville, Illinois.

"OLD ILLINOIS"
Illinois College
(Co-Educational)
JACKSONVILLE, ILL.
One of the OLDEST and BEST Colleges in the MIDDLE WEST. Beautiful Campus of twenty acres. Six plant of ten buildings, high standards.
DEPARTMENTS: Collegiate, Preparatory (Whipple Academy), Conservatory of Music, Art, Expression, Oratory.
Address: Pres. C. H. Rammelkamp, Box A.

Western Military Academy
Alton, Ill. A preparatory school not associated with any similar institution anywhere. Location, near St. Louis, unsurpassed in healthfulness, beauty, accessibility and quiet seclusion. Prepares boys for college or business. Rated "Class A" by War Department. Work accepted by Colleges and Universities. Ten modern buildings designed and erected for school purposes. Fireproof Barracks. Large Drill Hall. Gymnasium, Swimming Room, and new Kretschmar Field. Strong in athletics. Tuition $500. 54th year begins September 18th. Early correspondence advisable.
Col. A. M. Jackson, A. M., Supt., Box 39

NORTHWESTERN
MILITARY AND NAVAL ACADEMY
Highland Park, Ill., and Lake Geneva, Wis.
A select school with a high standard of academic work, supplemented by the physical, moral and social benefits of a Military & Naval life. Limited enrollment; references required. For catalogue which will be of interest to thoughtful parents, address Principal's address COL. R. P. DAVIDSON, Supt., Lake Geneva, Wis. Chicago Office—305 New York Life Bldg.

MONTICELLO SEMINARY
Godfrey, Illinois
75th year opens Sept. 25, 1912. A home school for young women and girls. The courses of study include Preparatory and Junior College Work. Domestic Science, Music, Art. Certificates accepted by leading colleges. Well-equipped laboratories, gymnasium. Fine buildings, extensive campus, tennis courts, archery range, basketball and hockey fields. Rates moderate. Music and Art extra. Catalogue. Address Miss Martha D. Erickson, Principal.

THE MISSES SPAIDS' SCHOOL
FOR GIRLS
A select boarding and day school. Fully accredited. Academic and college preparatory courses, living languages, music, home economics. Delightful South Shore location, situated near Music and Art centers. Special finishing courses offered.
MISSES SPAIDS, Principal,
8138 Michigan-blvd., Chicago, Ill.

St. Viator College
KANKAKEE, ILLINOIS.
Boarding school for young men. COMMERCIAL, CLASSICAL and THEOLOGICAL courses. Fireproof buildings. Catalog sent free.
REV. J. P. MAHONEY, C. S. V., Pres.

MT. ST. MARY'S ACADEMY
ST. CHARLES, ILL.
A select boarding school for girls and young ladies; primary and preparatory courses. An ambitious overlooking the Fox river. One of the most beautiful and picturesque locations in the United States. Terms $300 per year or $30 per month. Extras—Music, Painting and Elocution. For catalogue apply to SISTER SUPERIOR.

Anna Morgan Studios
Devoted to Expression in Voice, Action and Literature. Graduating course. For further information address Secretary, 308 Fine Arts Bldg., Chicago.

Learn Watchmaking, Jewelry and Engraving
at Bradley Polytechnic Institute, Peoria, Ill. Send postcard for latest catalogue, addressing "HOROLOGICAL," Peoria, Ill.

ST. ANGELA'S ACADEMY,
Morris, Ill.
High-grade boarding school for girls. Directed by Sisters of the Holy Cross. Terms $150 per year. Write for catalogue.

BETTIE STUART INSTITUTE
SPRINGFIELD, ILL.
A PRACTICAL SCHOOL FOR GIRLS. 44th YEAR. Send for catalogue to Miss Mamilius Breslin, Prin.

"BEVERLY FARM," Home and School
FOR NERVOUS AND BACKWARD CHILDREN.
GODFREY, MADISON CO., ILLINOIS.
Address Supt. W. E. SMITH, M. D.

MAKE THE SUMMER PAY.
Study Shorthand, Typewriting, English at BRYANT & STRATTON BUSINESS COLLEGE.
30 E. Randolph St. Reduced Summer Rates.

CHICAGO LAW SCHOOL
Review Classes for Bar Examination. Summer Session. Address J. A. ZOSLIAN, 69 West Washington St., Chicago. Phone Cent. 6322

ILLINOIS.
LOMBARD COLLEGE
GALESBURG, ILL.
"A College that Educates"
Co-Educational
Session of 1912-13 opens September 3d.
Four years' Literary, Classical and Scientific courses with Bachelor's degrees.
Biological course with practical work in Agriculture and Forestry.
Full course in Domestic Science with credits applying to Bachelor's degree.
For catalogue address
FRANKLIN J. DRAKE, Field Secretary

The Kenwood Institute and the Loring School for Girls
Consolidated at 4500 Ellis-ave., Chicago
The Kenwood Institute has long been one of the leading academies affiliated with the University of Chicago, and Mrs. Loring, as principal of The Loring School, for 25 years maintained a high standard of scholarship. Pupils are admitted on certificate from either school to all colleges accepting women. During past ten years three pupils have won entrance scholarships to Bryn Mawr. We offer a two years' advanced course for High School graduates. College Preparatory and Special Courses: Intermediate Primary and Kindergarten departments. Unequaled advantages in Music, Art and Preparation for Foreign Travel. New model building for day school, with tennis and basketball courts and play grounds. Attendance restricted, offering both with bedroom. Circular on request. Telephone Oakland 797. Fall term opens Wednesday, September 18th.
Stella Dyer Loring, } Principals
Helen Dyer Loring, }

Waterman Hall
SYCAMORE, ILL.
A church school for girls, largely patronized by the best families in and about Chicago, and under the same management for nearly a quarter of a century. Modern, fireproof stone buildings in a tract of 60 acres. Music Hall, Gymnasium, new $10,000 Chapel. Academic and College Preparatory Courses. Pupils prepared for admission to Eastern and Middle Western Colleges on certificate. Music, Art, Expression, Domestic Science. Pupils accommodated for a limited number of little girls under careful supervision. Lawn tennis, croquet, golf and other outdoor sports. 24th year begins Sept. 19, 1912. The Rector can be met by appointment at the Church Club Rooms, 17-19 Heyworth Building, Chicago, Saturday, Sept. 14, 10 a. m.
Rev. B. FRANK FLEETWOOD, D.D., Rector

FRANCES SHIMER SCHOOL of the University of Chicago
A Home School for girls and young women. College Department, two years' course with diploma. Advanced standing at colleges. College Preparatory and General Courses. Music, Art, Domestic Science, Physical Culture. Vocational courses. Rate $400. Certificate admits to best colleges. Gym., tennis, Gymnasium. Beautiful campus of 80 acres. 75th year opens Sept. 11. Six beautiful modern buildings. 127 miles from Chicago. Pupils from 19 States. Chicago Office, Fine Arts Bldg., 410 S. Michigan Ave., Mondays, Artists. For catalogue address Mrs. WILLIAM P. McKEE, Dean, Box 601, Mt. Carroll, Ill.

A BOY'S WHOLE TIME
is filled with inspiring work and wholesome recreation at Lake Forest Academy. Prepares for any preparatory school, technical school, Government academy or business. Modern equipment. Gymnasium, swimming pool, athletic field, bowling alleys. Each boy has his own room. Well worth investigating. Address for illustrated catalogue HARRY A. PETERS, Pres., 71st Beach Ave.

Architectural, Mechanical, Structural Drafting and Design. Estimating and Contracting. Electrical and Engineering Courses. Day and Evening Sessions. Send or call for catalog.
CHICAGO TECHNICAL COLLEGE
Day and Evening Classes.
509 Athenaeum Bldg., 26 S. Van Buren Street

Y. M. C. A. DAY SCHOOL
Complete commercial, technical, grammar school and college preparatory courses. High grade instruction. Rates very low. Gymnasium and swimming privileges included. Write for catalogue
Central Dept. Y. M. C. A. 19 So. La Salle St.

Bergen Hall
527 Fullerton Pkwy.—Phone Div. 8369
College and Academic Courses

JENNER MEDICAL COLLEGE
Only medical school giving afternoon and evening sessions. 30th session opens Sept. 2. All work in first two years is evening. Five year course begins Nov. 1, 1912. Three matriculating dates that time. Four year course. Three clinical, fully equipped, in Illinois and other state boards of health. For catalog address Sec., Box 32, 225 W. Washington-st., Chicago.

INDIANA.
TUDOR HALL
Boarding and Day School for Girls
1830 N. Meridian St., Indianapolis, Ind.
Day pupils admitted to all grades. Boarding pupils. Certificate admits to Vassar, Wellesley, Smith, Cornell, Mt. Holyoke. Academic courses for pupils not going to college. Music, Art, Elocution, Household Science. Native French and German Teachers. Bible study in all departments. 41st year opens September 18th.
MISS FREDONIA ALLEN, Ph.B. (Cornell), Prin.

LEARN SCIENTIFIC FARMING
Winona College of Agriculture
Opens 11th year Sept. 16th. TWO YEARS ALL AGRICULTURE COURSE Prepares for all phases of farming. Experience and College Farm. In growing crops, live stock, dairying, fruit growing, etc. Increasing demand for Farm Managers. Ills. for agricultural or call postcard. Expenses reasonable. For catalog address
J. C. BRECKENRIDGE B. S., Pres.
Box C, Winona Lake, Ind.

A representative of ST. MARY'S COLLEGE & ACADEMY, NOTRE DAME, St. Joseph Co., Ind., will be in Chicago, Tuesday, July 16th, at Wyndham Hotel, 16th & Wabash Ave., between 12:30 and 2 p. m. at Room 106, 66 W. Randolph Street.

MASSACHUSETTS.
Mount Ida School
Send for New Year Book
For GIRLS 6 miles from Boston
Progressive training school. Advanced studies (courses for high school graduates). College entrance privileges (200 to examination). Piano, Voice, Violin, Pipe Organ

READY TO REPORT ON STEEL TRUST

Stanley Committee Soon Will Give House Results of Long Inquiry.

TELLS ADVANTAGE IT HAS.

Ownership of Railroads and Docks Increases Earnings of Combine.

[BY A STAFF CORRESPONDENT.]

Washington, D. C., July 12.—[Special.]—A report of the findings of the house committee appointed to investigate the United States Steel corporation probably will be presented next week. Since the committee began its hearings, fourteen months ago, Chairman Stanley has lost forty pounds in weight, while American consumers of steel are said to have saved $70,000,000 in the same time owing to price reductions.

The report now being prepared for consideration at the investigating committee's meeting, scheduled to be held next Monday, will find that the trust makes twice as much from its products as does even the most favorably situated of its competitors, but will not recommend that action be taken under the Sherman anti-trust act.

According to this forthcoming report the United States Steel corporation makes from $10 to $16 a ton on its products, while the best profit that its most successful rivals can show ranges only from $4 to $7 a ton.

Advantage Held by Trust.

The difference in favor of the steel corporation, according to the report, is not to be attributed to cheaper processes of manufacture, the enjoyment of exclusive patent rights, or to the possession of ore beds, coal mines, and limestone quarries or coke ovens. On the contrary, it is pointed out that independents, notably Jones and Laughlins, owe a greater proportion of this sort of assets than does the steel corporation, but nevertheless they fall far short of making as much money per ton as does their big competitor.

Virtually the sole reason that the United States Steel corporation is able to show such a big margin over all other producing concerns, according to the forthcoming report, arises from its ownership of transportation facilities, by means of which it can assemble its raw materials and market its output more cheaply than any one else.

For instance, Connellsville coke costs the trust mills at Gary $2 a ton for freight. The Inland Steel company, an independent concern in the same neighborhood, pays the same freight also; nevertheless the Inland Steel labors under a handicap of 38 cents a ton on this one item alone in its competition with the United States Steel.

Belt Lines Make Difference.

The joker comes in the distribution of the $2 freight between the Trunk line that brings the coke into the Chicago territory and the belt line that lays it down at the mill.

There are two of these belt lines running around Chicago in a sort of rough semi-circular route from lake shore to lake shore and paralleling each other in a general way. These two lines are the Indiana Belt and the Elgin, Joliet and Eastern. The Indiana Belt gets 10 cents out of the consignees' $2 for moving the coke, the E., J. and E. gets 40 cents for the same service. It costs both roads actually 2 cents a ton to carry the coke from trunk line to destination.

The Indiana Belt delivers to the Inland Steel; the E. J. and E. to the United States Steel mill at Gary. But the E. J. and E. is owned by the Steel trust, while the Indiana Belt is not owned by the Inland Steel, so that the upshot of the whole transaction is that the Steel corporation really pays $1.62 a ton net to get its coke from Connellsville, while the Inland Steel pays the full $2.

Similar at Ohio Point.

Virtually the same situation obtains at Ashtabula, O., a transshipping point where the steel trust owns most of the docks. The steel trust can transship for 2 cents a ton; it charges 12 to 18 cents for the service. All moneys subtracted in this way from the independents' earnings are added to the steel corporation's.

Intimation was made yesterday that one recommendation would prohibit an industrial concern from owning a railroad or other common carrier. Thus it is hoped the advantage enjoyed by the steel corporation might be abolished without the necessity of proceeding to court for the dissolution of the concern.

Whether there will be an actual majority report is said to be open to question. The committee consists of five Democrats and four Republicans and if Martin W. Littleton, Democratic representative from New York, does not sign the report, as he may not, the Democratic majority will be destroyed.

WOMAN WINS LONG SIEGE; KEEPS HER LUNCHROOM.

Judge Burke Decides in Favor of Mrs. Mary Cunningham in Controversy Over Premises on South Side.

After a two months' legal battle Mrs. Mary Cunningham has gained possession of her lunchroom at Thirty-fifth street and Archer avenue. Judge Richard E. Burke of the Superior court declared yesterday that the woman is the rightful lessor of the place and could open her restaurant whenever she gets ready.

For several weeks the doors and windows of the place have been covered with court injunctions restraining her enemies from interfering with her, but the real power behind the posters has been Mrs. Cunningham, self appointed commander in chief.

The trouble started when men said to have been employed by the Southwestern Trust and Savings bank broke into the restaurant early in May in an attempt to oust Mrs. Cunningham.

TEXTILES SHOW IN VOLUME; CONFIDENCE IN FUTURE SEEN.

Advance Orders on Corduroys and Velvets Promise Full Run, Report Marshall Field & Co.

Marshall Field & Co. in their weekly review of the dry goods trade, say:

The volume of business in burlaps and other textiles used by manufacturers reflects a gratifying confidence in future conditions.

Advance orders for corduroys, both wide and narrow wale, and black and colored velvets and velveteens have been large and promise to run well throughout the season.

The market on domestic cotton goods continues strong, with an upward tendency. Sales of hosiery and gloves, especially silk, show a steady increase.

WEDDING RING TRADE SLUMPS

Tax Reviewers Cut Valuation of Firm Dealing in Them.

BRIDES WANT FURNITURE.

Manager of Concern Explains That Stocks Are Cut Down.

Tax reviewers took pity on a wholesale wedding ring dealer yesterday, clipping off $4,000 in the valuation of the jewelry stock of Joseph Browne, 456 South State street.

"The young couples now don't spend so much money for rings. They put it in household goods instead," explained S. Weber, manager. "We are in the wholesale business and have specialized in wedding rings. Therefore, we have cut our stock down to almost nothing."

West Shows Sympathy.

Roy O. West, president of the board of review, was sympathetic. The valuation was cut from $6,000, the assessor's figures, to $1,500.

Swift & Co., packers, were allowed a cut from $3,450,000 to last year's valuation, $o,150,000. After much controversy Chairman West fixed the estimate of Lyon & Healy, music concern, at $550,000 over the strident protest of attorneys and representatives of the company. Returns to the board of assessors had been $499,662.

Praise for Crane Company.

Chairman West during the morning took occasion to praise the Crane company for its carefully prepared, itemized tax list. The concern had been summoned because its estimate was $1,000 less than last year. After a hearing the return of $2,723,525 was confirmed.

The board did not sit in the afternoon.

HINES' JANITOR TRIES TO PUT SOMETHING IN JUSTICE'S PAW.

Arrested for Disorderly Conduct, Rudolph Schults of Evanston Offers Court $5.

Rudolph Schultz, who lives at 1823 Darrow avenue, Evanston, and is a janitor employed by Edward Hines, the lumberman, was arrested on a charge of disorderly conduct yesterday. When brought before Justice John F. Boyer Schults offered the justice $5 to "let him off easy."

The justice indignantly refused the bribe and reprimanded the defendant.

Schults, according to the police, demanded payment of a small sum from M. Kutok, at 1630 Maple avenue. When the latter refused to give him the money the janitor is said to have threatened Kutok and pointed an object at him which was at first believed to be a revolver.

Kutok caused the arrest of the janitor. When searched at the police station an old pipe was found to have been the object which Kutok mistook for a revolver.

When Justice Boyer threatened Schults with contempt proceedings the janitor pleaded he did not realize he was doing a wrong in offering a bribe.

LOAN SHARK TACTICS LAID TO COMMERCIAL COMPANY.

Concern Accused in Bill for Injunction of Charging 20 Per Cent Interest on Notes.

Loan shark tactics on a large scale are charged against the Commonwealth Commercial company in a bill for injunction against the company filed yesterday on behalf of William Dorothy, trustee in bankruptcy for the R. K. Maynard Piano company. Judge McDonald of the Superior court set the case for hearing for next Friday morning.

In the bill Mr. Dorothy charges that the Commonwealth concern and officers of the piano company entered into an agreement by which the notes and accounts of the piano company were sold to the commercial company, which charged 20 per cent per annum interest.

An examination of the books is said to show that $20,000 is due the loan company, and this sum was tendered by Attorneys Atwood, Pease, and Louckes, but was refused, the commercial company alleging that more than $50,000 is due. The bill for injunction restraining the commercial company from pressing its claims and the demand for an accounting was then filed.

DATE OF SENATE IMPEACHMENT DEPENDS ON JUDGE ARCHBALD

Members Divided as to Time at Which Action Against Commerce Jurist Will Begin.

Washington, D. C., July 12.—The date for beginning impeachment proceedings in the senate against Judge R. W. Archbald of the Commerce court probably will depend on the preference expressed by the accused jurist.

A majority of the Republican senators prefer to postpone the formal proceedings until cooler weather, meantime allowing both the house, which adopted the article of impeachment, and the counsel for defense time for preparation. The Democratic senators are more disposed to favor earlier action, but both sides agreed today that Judge Archbald's preference should be given serious consideration.

The official impeachment papers, prepared by the house employes today, will be submitted to the senate as soon as that body disposes of the Lorimer election case.

No decision has been reached by senators as to who shall preside over the senate sitting in trial.

'LIVE STOCK TRADE DEAN' DIES.

Leonard R. Warner Succumbs at Age of 95 After Illness of Two Years.

Leonard R. Warner, widely known as "Uncle Lem, dean of Chicago's live stock trade," died yesterday at the age of 95 years. Nearly two years ago he had a paralytic stroke. On June 20, his ninety-fifth birthday, he was operated upon.

Mr. Warner was born in New York state June 20, 1807, and first came to Chicago in 1855. He left soon afterward, but returned to the city in 1859. When the Union stockyards was established on the present site, in 1865, Mr. Warner entered the live stock commission business, in which he took an active part until two years ago.

Mr. Warner was the first man to ship cattle to Chicago over the Chicago and Northwestern railroad.

Two children are living. Mrs. John R. Warner of Rock Island, Ill., and Herman Warner of Council Bluffs, Ia. Funeral services will be held tomorrow at Boydston Brothers' chapel, Cottage Grove avenue and Forty-second street. Burial will be at Rosehill.

BANK BUILDING PROPERTY SOLD

Transaction Involves Premises at Milwaukee and Central Park Avenues.

GREENE ESTATE BOUGHT.

Site at 62-64 East Randolph Street Is Said to Have Brought $221,000.

A notable transaction in Milwaukee avenue property involves the Avondale Savings Bank building at the northeast corner of Milwaukee and Central Park avenues, which has been sold by Mrs Julia Taken to Windmueller & Elich, proprietors of the Northwestern pharmacy, for $75,000.

The building is a three story structure on a lot fronting 54 feet on each of the streets named and 116 feet on Eldridge street, and was purchased several months ago from former State Treasurer John F. Smulski by Mrs. Taken for $63,500, who made some improvements to the building.

In part payment the purchasers conveyed to Mrs. Taken the property at the corner of North Robey street and Milwaukee avenue, a three story building with 49 feet of frontage on Robey street, containing two stores and doctor's offices on the upper floors, which was put in at a valuation of $45,000. The S. & M. Real Estate and Exchange company negotiated the deed and will manage the property.

Greene Estate Property Sold.

The Greene estate property at 62-64 East Randolph street, on the north side of the street, ninety-six feet east of Wabash avenue, has been purchased by Albert H. Wetten of the real estate firm of Rounds & Wetten from the trustees of the Greene estate and John P. Wilson, for $221,000.

The lot fronts forty feet with a depth of 168 feet and the sale was at the rate of $5,527 a front foot and $32.90 a square foot, including the improvements, which consist of a substantial six story and basement building which were valued by the board of review at $44,190.

The land was valued at $138,900, making a total of $183,090.

The property was owned by three estates and by a client of Mr. Wilson, each of whom owned an undivided one-fourth interest. It will be remembered that Russell D. Hill some time ago purchased a one-quarter interest belonging to Horatio N. Greene for $56,000, which subsequently was transferred to Mr. Wilson. Mr. Wetten acquired the remaining three-fourths interest for $165,000, thus making a total of $221,000. The sale was negotiated by Charles O. Goss of E. A. Cummings & Co. The building is under a ten year lease to the Dennison Manufacturing company.

McDonald Estate Sells.

J. F. Cella has purchased from the McDonald estate at partition sale the property at the northeast corner of Van Buren street and Western avenue, 85x100 feet, improved with a four story and basement building containing stores and flats, for $40,500. He also purchased in the same connection the property at 2319 West Jackson boulevard, improved with a two story and basement residence free and clear of incumbrance, the price being withheld. S. C. Iverson and Philip Sattler of Hibbard Porter & Bros. represented Mr. Cella in the transaction, while Judge Jesse Holdom had charge of the legal details for the purchaser.

Activity in the northwest part of the city is indicated by the sale of several vacant corners recently by Leador Ferguson & Co. in connection with Pry & Jacobson. They have sold 130 feet on Belmont avenue at the corner of Christiana street, 178 feet on Irving Park boulevard, at the corner of Drake avenue; 50 feet on Elston avenue, corner of Avers avenue; 58 feet on Irving Park boulevard, corner of Eberly avenue; also 25 feet on Elston avenue, near the corner of Ridgeway avenue, and 25 feet on Elston avenue near the corner of Harding avenue.

A nominal consideration is shown in the deed, but it is understood that the total investment will approximate $6,000. It is said the purchasers plan to improve some of the property immediately.

Deal in Manufacturing Area.

A deal involving two transactions in the Fuller-ton avenue manufacturing district has been closed by Matson Hill, who has sold 130x150 feet, south front, on Fullerton avenue immediately adjoining the plant of the Carqueville Lithographing company, to Maude M. Cutler, the consideration being withheld. Mr. Hill and George C. Pratt were the brokers.

The 50x150 feet adjoining and east was recently purchased by Mr. Hill ,who exercised an option to purchase, from George W. Stauff. This property was also purchased by Mrs. Cutler and the whole 180 feet will be improved at once with a three story business building.

The 53x150-feet on North Clark street, 50 feet south of Division street, west front, has been leased by Jacob Reyer and others of Noble, Ind., to Edward G. Pauling for ninety-nine years from March last at an annual rent of $1,650, or 3 per cent basis this gives a leasing value of $38,000. The lease provides for the construction within eighteen months of a building to cost not less than $15,000.

Deal on Ashland Avenue.

The Zeregs company has purchased from John A. Spoor the property on Ashland avenue, about 216 feet north of Thirty-seventh street, 75x160 feet, west front, for $44,239. The company has been occupying the property under lease and have exercised an option of purchase contained in the same.

George J. Williams has sold to Bradley Vrooman & Co. 72 feet of frontage on Dearborn street, 48 feet north of Twenty-seventh street, east front, the consideration being withheld. The purchasers intend to improve with a five story building to be used exclusively for their business. Murdock, James & Co. were the brokers.

The property at the northeast corner of Kenilworth avenue and Perry street, 90x180 feet, has been sold by Ella G. Ward to Frances E. Fennimore for $17,000, subject to an incumbrance of $8,500.

Real Estate Transfers.

NORWOOD PARK.

Crescent-av., 250 e of Grant-st., e f, 50x150, m. or l., incumb. $2,500, July 10 [Emil F. Lanoch to Henrietta Lassen]..... $ 4,000

ROGERS PARK.

Kenilworth-av., n e cor Perry-st., e f, 90x180, incumb $8,500, July 8 [Ella G. Ward to Frances E. Fennimore]..... 17,000

Winona-st., 102 w of Southport-av., n f, 52x129, incumb. $4,500, July 11 [Seven Ahlander to Mary I. Peck]..... 10

Clifton-av., 144 s of Montrose-blvd., e f, 144x162, July 3 [Alex R. McDonald to John E. Mohlin]..... 1

Same prty., and 1-3, July 3 [same to John A. Nyden]..... 1

Irving-av., 89 s of Grace-st., e f, 50x124, July 10 [James J. Cherry to Anton Kriegl]..... 800

Oakley-av., 119 s of Byron-st., e f, 80x124, John Walker]..... 750

Sheffield-av., 100 n of School-st., e f, 25x125, June 28 [Charles Eberle to Bernhard Christopher]..... 2,850

Lill-av., 68 s of Lincoln, e f, 25x125, July 13 [Anna Lakaff to Charles B. Sauer]..... 5,300

Fullerton-av., 246 e of Seminary, e f, 50x130, July 8 [Mary Stauff to Lude Art Cutler]..... 10

Fullerton-av., 176 e of Seminary, e f, 130x160, June 26 [Matson Hill to Maude M. Cutler]..... 1

Marshfield-av., 464 n of Wrightwood, e f, 25x124, July 10 [Oscar H. Ohrt to Matteo Ferragut-av]..... 2,600

Fullerton-av., 250 e of Oakley, e f, 50x125, July 11 [Charles Sauer to Peter Lazaff, Middleton, O.]..... 1

JEFFERSON.

Lawndale-av., 141 s of Irving Park-blvd., e f, 25x125, July 11 [Nicholas L. Piotrowski to William M. Edgar]..... 3,300

Springfield-av., 241 s of Fullerton, e f, 25x125, incumb. $1,800, July 10 [Frederick Schenker to Wilhelm Kornblum]..... 11,500

Tripp-av., 241 s of Fullerton, e f, 25x125, incumb. $1,800, July 10 [Frederick Schenker to Wilhelm Kornblum]..... 3,400

425-av., s w cor Belden, e f, 25x125, July 11 [Peter S. Nielsen to William A. Sheehan]..... 1

426-av., 150 w of Humboldt, e f, 25x125, [Edward G. Uhlein to John P. Bjorstrom]..... 1

Tripp-av., 225 s of Humboldt, w f, 25x125, July 2 [Jessie M. Malcolm to Harriet M. Pedersen]..... 700

60th-ct., s e cor Diversey-av., w f, 125x125, July 3 [C. T. & T. Co. to James Anderson et al.]..... 1

Lowell-av., 225 s of Belmont, e f, 74x248, [Chas. W. Nieman to Thomas H. Wilson]..... 1,200

Fullerton-av., 33 s of Ridgeway, e f, 25x125, incumb. $1,000, July 10 [Benjamin Z. Cohen to Edward Bjorkquist]..... 3,000

July 11 [Arthur Albertson to Otto Schoenawki]..... 3,000

Fullerton-av., 83 w of Ridgeway, s f, 25x125, July 8 [Mary J. Housel to Samuel Miller]..... 1,800

July 8 [Mary J. Housel to Julius Kowicz]..... 1

July 8 [Joe V. Di Pinto to Jacob Carl Irving Park-blvd., 179 e of 52d-av., s f, 100x125, June 10 [Eugene J. Thomas to John Kamanski]..... 4,200

51st-av., 147 s of Belle Plaine, w f, 50x125, June 29 [Ann N. Hield to William H. Wanslawski]..... 3,000

41st-ct., n e cor Cullom-av., w f, 100x175, incumb. $9,000, July 10 [Grace C. Graves to Frans Dittmann]..... 800

Lawrence-av., 58 s of 48th-ct., s f, 50x148, July 8 [Henry F. Meyers to Joseph Glueckert]..... 12,300

Wilson-av., 140 e of Spaulding, s f, 80x120, incumb. $3,500, June 15 [Gustaf W. H. Hallbom to Axel W. Ekstrom]..... 700

Trumbull-av., 191 n of Foster, w f, 37x124, Dec. 14, 1911 [Joseph Peterson to Chas. G. Petterson]..... 1

48th-av., 76 s of Warner, e f, 25x125, July 6 [Edwin M. Schmidt to Harry Bonar]..... 1

NORTH TOWN.

Hudson-av., 204 s of Center-st., e f, 24x128, July 8 [Elizabeth Black et al. to Henry Arenth]..... 3,800

Lessing-park-st., 33 s of Division, w f, 33x150, 60 years from March 25, 1912, rent, annual $1,650; lessee will within 18 months erect a building value not less than $15,000 [Jacob Reuter et al. of Noble, Ind., to Edwd. G. Pauling]..... 800

La Salle-av., 58 s of Maple-st., e f, 20x116, June 28 [Josephine Wolfensak to Louis A. Siegel]..... 1

Heine-pl., 151 n e of Clybourn-av., n f, 24x Appeles]..... 1

Fullerton-av., 74 e of Highet., n f, 24x120, July 10 [Michael Masurat to Lola M. McDuffee]..... 2,000

Ashland-av., about 216 s of 37th-st., w f, 75 x160, June 28 [Jno. A. Spoor to the Zeregs Company]..... 10

Webster-av., 120 e of Seminary, n f, 20x125, July 2 [Jacob G. Reuter to Augusta Renner]..... 44,239

Wallace-st., 250 s of 26th, e f, 25x130, July 8 [Axel W. Johnson to Salvatore Belluomo]. 1

SOUTH TOWN.

Ashland-av., about 216 s of 37th-st., w f, 75 x160, June 28 [Jno. A. Spoor to the Zeregs Company]..... 2,000

HYDE PARK.

S. Chicago-av., 248 s e of Cottage Grove-av., e f, 25x125, July 6 [Anna M. Schmidt to Bolesław M. Cesrzynski]..... 44,239

Merrill-av., 236 s e of 72d-st., w f, 30x125, July 11 [Saml. E. Mehaffey to Patk. F. Clark]..... 5,100

Merrill-av., 236 s of 72d-st., w f, 60x125, July 10 [The Presbyterian Hospital to Saml. E. Mehaffey]..... 900

Euclid-av., 200 n of 71st-st., e f, 100x134, July 10 [A. J. Graf to Wm. C. McKenna]. 1,800

Lawrence-av., 148 s of 37th-st., s e f, 25x122, July 10 [Theckla Vibers to Chas. Dewey]..... 1

Washington-av., about 80 s of Parkmore-av., 60x165, more or less, incumb. $6,000, July 10 [Wm. B. Austin to C. Allen Morse]..... 1,000

Rosalie-ct., 235 s of 37th-st., e f, 40x110, more or less, July 10 [Anna Herdman et al. by M. in C. to Hetty H. R. Green]..... 3

Same prty., July 10 [Frank D. Reynolds et al. my M. in C. to Hetty H. R. Green]. 4,055

Evans-av., n w cor 62d-st., s f, 30x125, June 24 [Washington Pk. Club to Peter C. Clemetsen]..... 4,250

Wabash-av., 200 s e of 41st-st., s f, 20x100, July 8 [Est. Mary P. Van Volkerburgh to Camilla L. Edwards, Long Island, N. Y.]..... 10

Same prty., July 5 [C. L. Edwards to Mary Stone]..... 3,000

88th-st., 125 e of Langley-av., s f, 25x125, [Edwd. R. Slagle to Martin L. Schroeder]..... 2,451

Saginaw-av., 49 s of 117th-st., w f, 49x132, June 25 [George H. Thorney to John Superior-av., w f cor 90th-st., e f, 50x140, June 12 [Patk. T. O'Sullivan to Allan Calumet-av., 172 s of 45d-st., w f, 24x125, 41st-st., 561 s of Grand-blvd., n f, 25x120, m. or l., incumb. $2,500, June 7 [Albert Atkinson to Hugh Maginnis]..... 1

July 8 [Anton Pollreich to Pius Dorsey]..... 2,800

48th-av., 58 n of Erie-st., w f, 25x127, July 10 [Emily E. Howe to Ambrose J. Kelly]..... 1

52d-av., w cor Crystal-av., e f, 25x125, July 10 [W. J. Cormen to Raymond J. Blanchette]..... 1

Front-st., 196 w of Carpenter, n f, 24x150, July 9 [John Fudala to Thomas Lasota]. 1

Grand-av., 70 s e of Humboldt-st., w f, 50x 125, July 9 [Laurutz Judson to Christian Sorenson]..... 4,600

Green-st., 200 s of Adams, e f, 42x125, June [Margaret L. Perry to C. T. & T. Co., trustee]..... 2,800

Green-st., 150 s of Adams, e f, 50x125, July [C. T. & T. Co. to Jenkins to C. T. & T. Co., trustee]..... 10,500

Girard-st., 241 s of North-av., e f, 25x100, incumb. $3,000, July 10 [Libby A. Sheresheway to Sam Gruss]..... 12,500

Gurley-av., 55 s of May-st., s f, 24x110, July 2 [Annis Taglis to Raffaele Siano]. 1

Haddon-av., 83 s of 49th, n f, 24x122, June 26 [Jos. F. Ruszkiewicz to Olaf Redlund]..... 1

Harrison-st., 200 e of Sacramento-av., n f, 25x124, incumb. $2,500, June 28 [estate of Louise Kaiser to Jos. Slottan]..... 3

Princeton-av., 67 n of Englewood, w f, 32x 100, m. or l., April 1 [Edward W. Todd to Thomas Milroone]..... 14,000

Center-av., 56th-st., w f, 25x125, June 8 [Henry H. Parrott to Edward C. Gribben]..... 2,500

Justine-st., 123 s of 60th, e f, 20x122, June [Leo Sneidowski to Frank J. Cockelberg]..... 2,000

Marshfield-av., 275 s of 61st-st., e f, 25x124, July 2 [Frank J. Canett to Margt. McLaughlin]..... 1,800

Wood-st., 179 s of 57th, e f, 30x124, incumb. $2,200, July 1 [Wm. H. Hepburn to John Baith]..... 1

Wood-st., 180 s of 56th, e f, 30x124, incumb. $2,300, July 8 [Hens A. Hansen to Bert Drake]..... 4,100

Wood-st., s w cor 64th, e f, 25x125, incumb. $2,000, July 6 [Wm. H. Hepburn to Martha Zuike]..... 1

Marshfield-av., 75 s of 64th-st., e f, 25x125, July 1 [Augusta L. Johnson to Joseph Buecher]..... 1

67th-ct., 115 e of Lincoln, n f, 22x125, July 8 [Wm. Ford to Victor A. Formeller]. 2,250

65d-st., 31 w of Justine, n f, 24x125, incumb. $7,500, March 18 [Jno. Bain to West Englewood bank]..... 8,200

CALUMET.

116th-pl., 75 e of Union-av., s f, 37½x124, July 3 [Wm. B. Austin to Jno. Sakach]. 1

113th-pl., 100 e of Perry-av., s f, 50x124, July 3 [Carl E. Svennson to John Andersonj]..... 1,550

Robey-st., 50 n of 92d, e f, 100x187, July 9 [Maud C. A. Mead to Wm. Richin]..... 2,200

104d-st., 443 w of Tremont-av., s f, 24x 24 [Edwin A. Wardeld to Redland R. Lewis]..... 1

WEST TOWN.

Adams-st., 165 e of Walnut-av., s f, 35x124, July 3 [James L. Palmer to Anna Kroelf]. 1

Albany-av., 140 n of 12th-st., w f, 25x125, July 2 [Michael Reidy to Wolf Bodanis]. 10

Ashland-blvd., 100 s of Flournoy-st., e f, 25x120, May 27 [Honora Foley to Stanislaw Sokalarz]..... 6,450

Augusta-st., 75 e of 50th-av., e f, 75x126, June 25 [Mary B. Panter to Louise A. Anderson]..... 2,200

Augusta-st., 75 w cor Hamlin-av., s f, 25x 125, July 5 [Isidor Kaufman et al. to Lawrence Kohoe]..... 1,000

Campbell-av., 21 n of Lemoyne-st., w f, 24x 125, July 2 [Max Selpp to Hyman Barnett]..... 1

Clark-av., 273 s of Lake-av., w f, 35x125, incumb. $500, July 2 [Francis C. Pilgrim to Wayland R. Palmer]..... 1

Chicago-av., 62 w of Hermitage, s f, 50x 118, incumb. $4,500, June 29 [Henry Buchholz to Herman R. Misch]..... 1

Congress-st., 62 w of Leavitt, s f, 62x120, July 8 [Matthias Dickmann to Joseph Fortunate]..... 10

Drake-av., 100 s of Iowa, e f, 30x125, incumb. $2,500, July 1 [Julius Ekrank to William Young]..... 1

Erie-st., 194 w of 46th-av., n f, 25x120, July 8 [Anton Pollreich to Pius Dorsey]..... 6,000

48th-av., 58 n of Erie-st., w f, 25x127, July 10 [Emily E. Howe to Ambrose J. Kelly]..... 2,800

52d-av., w cor Crystal-av., e f, 25x125, July 10 [W. J. Cormen to Raymond J. Blanchette]..... 1

Front-st., 196 w of Carpenter, n f, 24x150, July 9 [John Fudala to Thomas Lasota]. 1

Grand-av., 70 s e of Humboldt-st., w f, 50x 125, July 9 [Laurutz Judson to Christian Sorenson]..... 4,600

Green-st., 200 s of Adams, e f, 42x125, June [Margaret L. Perry to C. T. & T. Co., trustee]..... 2,800

Green-st., 150 s of Adams, e f, 50x125, July [C. T. & T. Co. to Jenkins to C. T. & T. Co., trustee]..... 10,500

Girard-st., 241 s of North-av., e f, 25x100, incumb. $3,000, July 10 [Libby A. Sheresheway to Sam Gruss]..... 12,500

Gurley-av., 55 s of May-st., s f, 24x110, July 2 [Annis Taglis to Raffaele Siano]. 1

Haddon-av., 83 s of 49th, n f, 24x122, June 26 [Jos. F. Ruszkiewicz to Olaf Redlund]..... 1

Harrison-st., 200 e of Sacramento-av., n f, 25x124, incumb. $2,500, June 28 [estate of Louise Kaiser to Jos. Slottan]..... 3

Princeton-av., 67 n of Englewood, w f, 32x 100, m. or l., April 1 [Edward W. Todd to Thomas Milroone]..... 14,000

Center-av., 56th-st., w f, 25x125, June 8 [Henry H. Parrott to Edward C. Gribben]..... 2,500

Justine-st., 123 s of 60th, e f, 20x122, June [Leo Sneidowski to Frank J. Cockelberg]..... 2,000

Marshfield-av., 275 s of 61st-st., e f, 25x124, July 2 [Frank J. Canett to Margt. McLaughlin]..... 1,800

Wood-st., 179 s of 57th, e f, 30x124, incumb. $2,200, July 1 [Wm. H. Hepburn to John Baith]..... 1

Wood-st., 180 s of 56th, e f, 30x124, incumb. $2,300, July 8 [Hens A. Hansen to Bert Drake]..... 4,100

Wood-st., s w cor 64th, e f, 25x125, incumb. $2,000, July 6 [Wm. H. Hepburn to Martha Zuike]..... 1

Marshfield-av., 75 s of 64th-st., e f, 25x125, July 1 [Augusta L. Johnson to Joseph Buecher]..... 1

67th-ct., 115 e of Lincoln, n f, 22x125, July 8 [Wm. Ford to Victor A. Formeller]. 2,250

65d-st., 31 w of Justine, n f, 24x125, incumb. $7,500, March 18 [Jno. Bain to West Englewood bank]..... 8,200

CALUMET.

116th-pl., 75 e of Union-av., s f, 37½x124, July 3 [Wm. B. Austin to Jno. Sakach]. 1

113th-pl., 100 e of Perry-av., s f, 50x124, July 3 [Carl E. Svennson to John Andersonj]..... 1,550

Robey-st., 50 n of 92d, e f, 100x187, July 9 [Maud C. A. Mead to Wm. Richin]..... 2,200

104d-st., 443 w of Tremont-av., s f, 24x 24 [Edwin A. Wardeld to Redland R. Lewis]..... 1

WEST TOWN.

Adams-st., 165 e of Walnut-av., s f, 35x124, July 3 [James L. Palmer to Anna Kroelf]. 1

Albany-av., 140 n of 12th-st., w f, 25x125, July 2 [Michael Reidy to Wolf Bodanis]. 10

Ashland-blvd., 100 s of Flournoy-st., e f, 25x120, May 27 [Honora Foley to Stanislaw Sokalarz]..... 6,450

Augusta-st., 75 e of 50th-av., e f, 75x126, June 25 [Mary B. Panter to Louise A. Anderson]..... 2,200

Augusta-st., 75 w cor Hamlin-av., s f, 25x 125, July 5 [Isidor Kaufman et al. to Lawrence Kohoe]..... 1,000

Campbell-av., 21 n of Lemoyne-st., w f, 24x 125, July 2 [Max Selpp to Hyman Barnett]..... 1

Clark-av., 273 s of Lake-av., w f, 35x125, incumb. $500, July 2 [Francis C. Pilgrim to Wayland R. Palmer]..... 1

Chicago-av., 62 w of Hermitage, s f, 50x 118, incumb. $4,500, June 29 [Henry Buchholz to Herman R. Misch]..... 1

Congress-st., 62 w of Leavitt, s f, 62x120, July 8 [Matthias Dickmann to Joseph Fortunate]..... 10

Drake-av., 100 s of Iowa, e f, 30x125, incumb. $2,500, July 1 [Julius Ekrank to William Young]..... 1

Erie-st., 194 w of 46th-av., n f, 25x120, July 8 [Anton Pollreich to Pius Dorsey]..... 6,000

48th-av., 58 n of Erie-st., w f, 25x127, July 10 [Emily E. Howe to Ambrose J. Kelly]..... 2,800

52d-av., w cor Crystal-av., e f, 25x125, July 10 [W. J. Cormen to Raymond J. Blanchette]..... 1,000

Front-st., 196 w of Carpenter, n f, 24x150, July 9 [John Fudala to Thomas Lasota]. 1

Grand-av., 70 s e of Humboldt-st., w f, 50x 125, July 9 [Laurutz Judson to Christian Sorenson]..... 4,600

Green-st., 200 s of Adams, e f, 42x125, June [Margaret L. Perry to C. T. & T. Co., trustee]..... 2,800

Green-st., 150 s of Adams, e f, 50x125, July [C. T. & T. Co. to Jenkins to C. T. & T. Co., trustee]..... 10,500

Girard-st., 241 s of North-av., e f, 25x100, incumb. $3,000, July 10 [Libby A. Sheresheway to Sam Gruss]..... 12,500

Gurley-av., 55 s of May-st., s f, 24x110, July 2 [Annis Taglis to Raffaele Siano]. 1

Haddon-av., 83 s of 49th, n f, 24x122, June 26 [Jos. F. Ruszkiewicz to Olaf Redlund]..... 1

Harrison-st., 200 e of Sacramento-av., n f, 25x124, incumb. $2,500, June 28 [estate of Louise Kaiser to Jos. Slottan]..... 3

Princeton-av., 67 n of Englewood, w f, 32x 100, m. or l., April 1 [Edward W. Todd to Thomas Milroone]..... 14,000

Center-av., 56th-st., w f, 25x125, June 8 [Henry H. Parrott to Edward C. Gribben]..... 2,500

Justine-st., 123 s of 60th, e f, 20x122, June [Leo Sneidowski to Frank J. Cockelberg]..... 2,000

Marshfield-av., 275 s of 61st-st., e f, 25x124, July 2 [Frank J. Canett to Margt. McLaughlin]..... 1,800

Wood-st., 179 s of 57th, e f, 30x124, incumb. $2,200, July 1 [Wm. H. Hepburn to John Baith]..... 1

Wood-st., 180 s of 56th, e f, 30x124, incumb. $2,300, July 8 [Hens A. Hansen to Bert Drake]..... 4,100

Wood-st., s w cor 64th, e f, 25x125, incumb. $2,000, July 6 [Wm. H. Hepburn to Martha Zuike]..... 1

Marshfield-av., 75 s of 64th-st., e f, 25x125, July 1 [Augusta L. Johnson to Joseph Buecher]..... 1

67th-ct., 115 e of Lincoln, n f, 22x125, July 8 [Wm. Ford to Victor A. Formeller]. 2,250

65d-st., 31 w of Justine, n f, 24x125, incumb. $7,500, March 18 [Jno. Bain to West Englewood bank]..... 8,200

CALUMET.

116th-pl., 75 e of Union-av., s f, 37½x124, July 3 [Wm. B. Austin to Jno. Sakach]. 1

113th-pl., 100 e of Perry-av., s f, 50x124, July 3 [Carl E. Svennson to John Andersonj]..... 1,550

Robey-st., 50 n of 92d, e f, 100x187, July 9 [Maud C. A. Mead to Wm. Richin]..... 2,200

104d-st., 443 w of Tremont-av., s f, 24x 24 [Edwin A. Wardeld to Redland R. Lewis]..... 1

WEST TOWN.

Adams-st., 165 e of Walnut-av., s f, 35x124, July 3 [James L. Palmer to Anna Kroelf]. 1

Albany-av., 140 n of 12th-st., w f, 25x125, July 2 [Michael Reidy to Wolf Bodanis]. 10

Ashland-blvd., 100 s of Flournoy-st., e f, 25x120, May 27 [Honora Foley to Stanislaw Sokalarz]..... 6,450

Augusta-st., 75 e of 50th-av., e f, 75x126, June 25 [Mary B. Panter to Louise A. Anderson]..... 2,200

Augusta-st., 75 w cor Hamlin-av., s f, 25x 125, July 5 [Isidor Kaufman et al. to Lawrence Kohoe]..... 1,000

Campbell-av., 21 n of Lemoyne-st., w f, 24x 125, July 2 [Max Selpp to Hyman Barnett]..... 1

Clark-av., 273 s of Lake-av., w f, 35x125, incumb. $500, July 2 [Francis C. Pilgrim to Wayland R. Palmer]..... 1

Chicago-av., 62 w of Hermitage, s f, 50x 118, incumb. $4,500, June 29 [Henry Buchholz to Herman R. Misch]..... 1

Congress-st., 62 w of Leavitt, s f, 62x120, July 8 [Matthias Dickmann to Joseph Fortunate]..... 10

Drake-av., 100 s of Iowa, e f, 30x125, incumb. $2,500, July 1 [Julius Ekrank to William Young]..... 1

Erie-st., 194 w of 46th-av., n f, 25x120, July 8 [Anton Pollreich to Pius Dorsey]..... 6,000

48th-av., 58 n of Erie-st., w f, 25x127, July 10 [Emily E. Howe to Ambrose J. Kelly]..... 2,800

52d-av., w cor Crystal-av., e f, 25x125, July 10 [W. J. Cormen to Raymond J. Blanchette]..... 1,000

Front-st., 196 w of Carpenter, n f, 24x150, July 9 [John Fudala to Thomas Lasota]. 1

Grand-av., 70 s e of Humboldt-st., w f, 50x 125, July 9 [Laurutz Judson to Christian Sorenson]..... 4,600

Green-st., 200 s of Adams, e f, 42x125, June [Margaret L. Perry to C. T. & T. Co., trustee]..... 2,800

Green-st., 150 s of Adams, e f, 50x125, July [C. T. & T. Co. to Jenkins to C. T. & T. Co., trustee]..... 10,500

Girard-st., 241 s of North-av., e f, 25x100, incumb. $3,000, July

FLOOD OF LAMBS PUTS PRICES DOWN

Packers Receive 10,000 Live Muttons from Louisville; Figures Drop 25@50c.

HOG AVERAGE GOES UP.

Cattle Trade Dull and Weak, with Beef Steers 25@ 35c Lower.

With packers in receipt of 10,000 lambs direct from Louisville, there was accordingly a new demand for live muttons in Chicago yesterday and prices had to be reduced 25@50c from Thursday's basis before a run of scarcely 6,000 head could be cleared. Trade was stagnant, with some of the packers out of the market altogether, while others bought a few lambs early at up to $7.25 and then refused to raise their bids to higher than $7.00 for the best.

Heavy hogs were not wanted, and prime fat backs were harder to dispose of than common lightweights. At the same time nearly all the buyers wanted fancy light shipping and bacon hogs, and these cleared early at strong prices. The general average for the day was 2c higher at $7.46, and top showed an equal advance, reaching at $7.60. Shippers were good buyers, taking 4,000 head.

Cattle trade was dull and weak, with best steers largely 25@35c lower than a week ago.

SHEEP.

Native ewes	$3.15@4.25
Yearlings	5.00@6.10
Western wethers	4.75@5.25
Native wethers	4.60@5.25
Bucks	2.50@4.00
Cull sheep	2.25@3.00
Native lambs	6.00@7.25
Range lambs	6.00@7.25
Feeding lambs	6.00@7.00

HOGS.

Bulk of sales	$7.30@7.50
Common to good mixed	7.00@7.40
Fair to medium weights	7.40@7.60
Light weights	7.50@7.65
Fair to choice butchers	7.55@7.65
Select 200@300 lb packers	7.55@7.65
Boars, according to weight	5.75@7.00
Stags	6.00@7.00
Fancy shippers	7.70@7.75
Pigs	7.50@7.65

Average price of hogs at Chicago, $7.46, against $7.44 Thursday, $7.40 a week ago, $6.10 a year ago, and $8.75 two years ago.

Hog purchases for the day: Armour & Co., 2,700; Swift & Co., 3,800; Sulzberger & Sons, 2,300; Morris & Co., 1,900; Anglo-American, 700; Hammond, 1,000; Boyd-Lunham, 600; Roberts & Oake, 500; Western Packing company, 1,000; Nelson & Hart, 200; Independent Packing company, 700; Brennan Packing company, 400; butchers, 300; shippers, 4,000; total, 20,600; left over, 2,500.

CATTLE.

Beef steers, choice to prime	$8.00@9.75
Beef steers, medium to good	7.00@8.00
Beef steers, common to medium	6.00@7.00
Yearlings	7.75@9.10
Beef cows, common to selected	4.00@7.75
Fat heifers, good to choice	6.00@7.50
Heifers, selected	7.25@8.25
Stock steers	5.00@6.50
Canners and cutters	3.50@4.60
Good to prime veals	8.00@9.50
Common veals	6.00@7.75
Bulls	4.75@7.10

Movement at Chicago Yards.

Receipts—	Cattle.	Calves.	Hogs.	Sheep.
Thursday, July 11	2,000	2,000	21,000	8,000
Friday, July 5	2,306	346	17,000	6,000
Friday, July 12	1,500	400	18,000	10,000
Shipments—				
Thursday, July 11	2,325	35	5,441	1,500
Friday, July 5	839	1	4,000	1,000
Friday, July 12	1,000	50	4,000	1,000

Receipts for July 13 were estimated at 30,000 cattle, 7,000 sheep, against actual receipts of 231 cattle, 1,802 hogs, and 5,328 sheep for Saturday, July 15, 1911.

Live Stock Markets Elsewhere.

KANSAS CITY, Mo., July 12.—CATTLE—Receipts, 1,400; market slow, steady. HOGS—Receipts, 4,000; market steady; bulk of sales, $7.60@7.70. SHEEP—Receipts, 1,000; market steady; lambs, $6.50@8.00; yearlings, $5.00@5.75; wethers, $4.25@5.00; ewes, $3.50@4.25; stockers and feeders, $2.75@4.00.

PITTSBURGH, Pa., July 12.—CATTLE—Receipts none. HOGS—Receipts, 2,300; heavy Yorkers, $8.00; light Yorkers, $8.00; pigs, $8.00. SHEEP AND LAMBS—Receipts, 1,500; top sheep, $6.00; top lambs, $8.00. CALVES—Receipts, 400; top, $9.75.

SOUTH ST. JOSEPH, Mo., July 12.—CATTLE—Receipts, 450; market steady. HOGS—Receipts, 4,400; market strong; top, $7.55; bulk of sales, $7.40@7.55. SHEEP—Receipts, 400; market slow; lambs, $7.00@7.75.

EAST BUFFALO, N. Y., July 12.—CATTLE—Receipts, 450; slow and steady. VEALS—Receipts, 1,200; active, $4.00@10.00. HOGS—Receipts, 4,000; slow. SHEEP AND LAMBS—Receipts, 1,200; active and steady.

NEW YORK, July 12.—BEEVES—Receipts, 1,677. Market, irregular. CALVES—Receipts, 500; strong on light receipts. SHEEP AND LAMBS—Receipts, 3,731; weak. HOGS—Receipts, 4,000; steady; prime state hogs, $8.10@8.20; others unchanged.

ST. LOUIS, Mo., July 12.—CATTLE—Receipts, 600; market steady. HOGS—Receipts, 2,000; market steady. SHEEP—Receipts, 2,000; market steady.

SOUTH OMAHA, Neb., July 12.—CATTLE—Receipts, 600; market steady. HOGS—Receipts, 3,200; market shade stronger. SHEEP—Receipts, 5,000; market steady.

SIOUX CITY, Ia., July 12.—CATTLE—Receipts, 300; market steady. HOGS—Receipts, 6,000; market 5c higher; bulk, $7.00@7.40; heavy, $7.30@7.50. SHEEP—Market steady.

OVERHEATED KILN STARTS FIRE ENDANGERING BIG PIANO PLANT

Six Five Story Buildings of Kimball Company in West Twenty-sixth Street Are Saved.

Six five story brick buildings comprising the plant of the W. W. Kimball company, makers of pianos, at 2031 to 2051 West Twenty-sixth street, were endangered by a fire last night when flames broke out in a dry kiln where lumber used in the manufacture of pianos was dried. Firemen had a hard fight, confined the blaze to a six story brick structure in which it started, supposedly from an overheated kiln. The loss was estimated at $5,000.

Plan Tail Light Standard.

A call to all dealers and manufacturers of automobile tail lights for illuminating the license number was sent out yesterday by Chief of Police Wesny for the purpose of holding a public demonstration at 8 p. m. Thursday to fix a standard tail light for city use.

NEW INCORPORATIONS.

NEW INCORPORATIONS WERE announced yesterday by the secretary of state of Springfield as follows:

Frank R. Buck & Co., Chicago; capital, $5,000; general manufacturing and mercantile business; incorporators, Frank R. Buck, Elmer Buck, John T. Boos.

Precision Metal Workers, Chicago; capital, $500; manufacture and deal in machinery, tools, dies, etc.; incorporators, H. Fredine Cushing, Carl E. Carlson, W. R. Mitchell.

The Freeport Heat and Fuel company, Freeport; capital, $300,000; manufacture and deal in gas and other illuminating and heating forces; incorporators, Elmer D. Brothers, Thomas J. Sullivan, Frank G. Dee.

The Standard Paving company, Chicago; capital, $20,000; general contracting and paving business; incorporators, V. A. Wright, George C. Hall, Andrew Jaicks.

Homewood Drug company, Homewood; capital, $5,000; general drug business, to conduct soda fountains and outfit drug stores; incorporators, Peter Corkell, Harriet O'Hara, W. G. Harding.

Aerial Age Publishing company, Chicago; capital, $2,500; to promote aeronautics contests, publishing, etc.; incorporators, Rupert Hughes, Arthur Marriott, W. B. Callahan.

NOT FOR PROFIT.

Order of Hook-Em-Cow, Decatur; social; incorporators, J. R. Isley, S. D. Moore, R. V. Patrick, R. C. Haines, W. S. Owen.

CHANGES.

Fesport company, Chicago; name changed to H. A. Christy & Co.

Alhambra Amusement company, Peoria; dissolved.

Mount Forest Cemetery association, Chicago; change in number and value of shares.

H. A. Christy & Co., Chicago; dissolved.

Ivanhoe Oil, Gas and Coal company, Ivanhoe; dissolved.

POLITICS QUIET; BONDS RECOVER

Local Market Shows Signs of Returning Activity Following Party Conventions.

STREET RAILWAYS GAIN.

Demand Grows for Issues Said to Offer Better than the Steam Roads.

The local market for bonds has shown some slight improvement since the adjournment of the political conventions. But bond dealers, as a rule, report small activity. There is a little more active demand for street railroad issues that offer a yield better than steam railroad paper. But the general market is such that apparently activity must be awaited. The price of money has not yet affected, so far as can be observed, the market for mortgage securities.

Bank Statement Forecast.

Known movements of money for the week reflects a gain in cash by the New York banks of $1,033,024. The banks gained from the interior $8,258,024, but lost to the subtreasury $7,225,000.

Eastern Money Firmer.

New York bankers are quoting money a shade firmer. With them 3 per cent is now the minimum rate. It is announced quite a number of new loans have been made at 3½ per cent. The Chicago market for commercial paper and loans of a general character is usually 1 per cent higher than has been quoted in New York.

Electric Properties Company.

J. F. Wallace, president of the Electric Properties company, will be chairman of the board of directors of the Westinghouse company. In this capacity he will have general supervision of the affairs of the corporation. The Electric Properties company was incorporated under the laws of New York in 1906 with an authorized capital of $6,000,000 common and $6,000,000 6 per cent preferred stock.

Western Union Earnings.

The Western Union Telegraph company has issued its statement for the eleven months ended May 31, 1912. The figures follow:

		Increase.
Gross earnings	$26,986,813	$5,687,895
Op. exps., including rents		
taxes	26,113,616	4,817,911
Net earnings	8,043,415	231,877
Depr., reconstruction	1,832,364	240,719
Taxes	617,040	*207,351
Total expenses	31,608,944	5,102,658
Net earnings	5,377,868	585,236
Other income	1,182,099	*320,796
Total income	6,561,868	285,033
Interest on bonds debt	1,558,585	*29,717
Net income	4,776,000	314,750
Surplus	3,260,998	264,374

*Decrease.

Dividends Declared.

It is announced the Electro Lamp company has declared its dividend rate from 1½ per cent quarterly to 1¾ per cent.

The Greene-Cananea Copper company declared a dividend of 25 cents a share, payable Aug. 31 to stock of record Aug. 14.

The Pacific Coast company declared the regular quarterly dividend of one-fourth of 1 per cent on its preferred stock, one-half of 1 per cent on its second preferred, and one-half of 1 per cent on its common stock, payable Aug. 1. Books close July 20 and reopen Aug. 2.

Directors of the Southern Railway company met today, but took no action on the preferred dividend question. It is not expected the dividend will be acted upon until the September meeting, at which time it is expected 3 per cent will be declared on the issue.

The Virginia-Carolina Chemical company has declared a dividend of 1 per cent on its common stock, 1½ per cent payable Aug. 15 to stock of record Aug. 3 and 1½ per cent on Feb. 15 next to stock of record Feb. 1. This is the same rate of dividend as was declared a year ago.

Money and Exchange.

Money in Chicago easy, 4@4½ per cent on commercial paper, 4@4½ per cent on collateral, and 4 per cent over the counter. Foreign exchange easy at the following quotations:

Sterling—	Demand.	Sixty days.
Actual—		
Posted rates	487	484½
Commercial	485¾	484¼
Bankers' francs—		
Commercial	5.16⅞	5.20⅝
Cables	5.15⅛	5.21⅛
Bankers' marks—		
Commercial	95 5-16	94⅝
Cables	95 1-16	94 5-16

Saturday's bank clearings were $32,970,827. New exchange sold at 5c discount to par.

Westinghouse Electric.

The president of the Equitable Trust company of New York has been added to the board of directors of the Westinghouse Electric and Manufacturing company. The addition is made to the board as a result of the formation of the syndicate which recently acquired control of the Westinghouse properties.

More Favorable Crop News.

John Kruttschnitt, vice president of the Union and Southern Pacific railroads, is quoted as saying:

"The outlook for crops in all territory covered by our lines is abnormally good. Exception must be made in the case of Louisiana, which was affected by floods. While our traffic there will be influenced through the curtailment of the sugar crop, as a large part of the cane does not move by rail, the effect will not suffer as carriers in anything like the degree the state will suffer generally. Our lines in Louisiana are now in full operation, passenger trains being run with the full regular schedules.

"There is nothing new in the way of new construction plan for the Pacific roads. There is nothing in the trend of railroad earnings to justify a program of expansion at this time. So far as the political outlook is concerned, I may say we are led as much of the burden of politics to bear for the last eight or ten years that the average man looks forward to whatever change with something akin to hope in his analysis of the possibilities."

Chicago Securities.

The report of the elevated railways of Chicago will show for the year ended June 30, 1912, more than 6 per cent earned on the capital stock. This has been made possible through a reduction in operating expenses. The gross returns do not show any improvement over the preceding year.

In the local stock market American Can common was up at the opening. Sears-Roebuck common was steady around 101. The people who make a market for the stock have withdrawn their offerings.

Sales on the Exchange.

Sales and the range of prices yesterday on the Chicago stock exchange were as follows:

	Sales.	Open.	High.	Low.	Close
Amer. Can	375	36	36½	36	36
Amer. Can pfd	150	118¼	118¾	117¼	117½
Amer. Carriage & L.	50	24½	24½	24½	24½
Amer. Carriage & L. pfd	25	7⅞	7⅞	7⅞	7⅞
Amer. Shipbuilding	50	29¾	29¾	29¾	29¾
Amer. Shipbuilding pfd	10	130⅞	130⅞	130⅞	130⅞
Amer. Steel Foundries	25	15	15	15	15
Amer. Sugar	25	116¼	116¼	116¼	116¼
Amer. Sugar pfd	280	115¾	116⅝	115¼	115⅞
Amer. Tel. & Tel.	100	143⅝	143⅝	143⅝	143⅝
Amer. Tobacco pfd	333	180¾	180¾	180¼	180½
Amer. Typefounders	25	10	10	10	10
Amer. Typefounders pfd	75	50	50	50	50
Amer. Woolen	110	104¾	104⅝	104¾	104¾
Amer. Woolen pfd	535	114	114	114	114
Armour & Co.	150	68¼	68¾	67⅞	67⅞

BONDS.

Amer. Tobacco 6s	$5,000	91⅜	91⅜	91⅜	91⅜
Chicago Telephone 5s	5,000	100¼	100¼	100¼	100¼
Chicago Union Traction 5s	4,000	87⅜	87⅜	87⅜	87⅜
Commonwealth Edison 5s	18,000	101¼	101¼	101	101
Diamond Match 6s	3,000	100⅜	100⅜	100⅜	100⅜
Swift & Co. 4½s	1,000	89⅜	89⅜	89⅜	89⅜
Swift & Co. 5s	1,000	46	46	46	46

METALS.

NEW YORK, July 14.—COPPER—Weak; standard, spot to October, 16.45@17.00c; electrolytic, 17@17¼c; casting, 16¾c. TIN—Firm; spot, $41.25@44.75; July, $44.25@44.75; August, $43.87½@44.00. LEAD—Firm; $4.35@4.70. SPELTER—Firm; $7.20@7.40. ANTIMONY—Spot, Cookson's $8.25. IRON—Steady; unchanged. Arrivals of copper at New York, 185 tons; for the month, 11,945 tons. London closing: Spot, £74 2s 6d; futures, £74 17s 6d. LEAD—Firm; spot, £20 10s; futures, £19 7s 6d. SPELTER—London, £18 7s 6d. IRON—Cleveland warrants, 56s 4½d in London.

ST. LOUIS, Mo., July 12.—LEAD—Firm, $4.07½@4.12½. SPELTER—Steady, $7.10@7.20.

NEW YORK STOCK TRANSACTIONS

Description.	Sales.	Open.	High.	Low.	Close July 12.	Close July 11.
Amal. Copper	25,700	81¼	81¼	80	80¼	80⅝
Amer. Ag. Chem.	100	60	60	60	60	....
Amer. Br. Sugar	1,800	72¾	72¾	71¾	72	72⅜
Amer. Can	19,100	36	37	35¼	36¼	35½
Amer. Can pfd	1,900	118	118½	117¾	117¾	117
Amer. Car Fdy	600	57	57¾	57	57	56⅝
Amer. Car Fdy. pfd	100	116¾	116¾	116⅝	116⅝	....
Amer. Cot. Oil	900	52	52	51¼	51½	....
Amer. Cot. Oil pfd	100	98¼	98¼	98¼	98¼	....
Amer. Ice	400	25	25	20	20	25
Amer. Linseed	100	13¼	13¼	13¼	13¼	13¼
Amer. Linseed pfd	100	35½	35½	35½	35½	36
Amer. Locomo.	400	41½	41½	41	41	41¼
Amer. Malt	200	16¼	16¼	16¼	16¼	16¼
Amer. Malt pfd	200	61	61	60¼	60¼	60⅝
Amer. Smelt	8,000	82	82	80¾	81¼	81⅝
Amer. Smelt pfd	200	105½	105¾	104	104¾	104½
Amer. Sugar	600	127¼	128	127	127¾	127¾
Amer. Tel. & T.	500	144⅞	144⅞	144⅝	144⅝	144⅝
Amer. Tobacco	2,200	292	296	292	295	290
Amer. Tobacco pfd	400	105	105	104½	104⅝	....
Am. W. Pap. pfd	100	34	34	34	34	34
Anaconda	1,800	40¼	40⅝	39½	40	40¼
Atchison	2,200	107⅞	107½	107¼	107⅝	107⅞
Baldwin	1,100	56	56	55¼	55¾	56⅛
Balt. & Ohio	200	108	108⅛	108	108¼	107⅞
Batopoilis	100	1⅜	1⅜	1⅜	1⅜	1⅜
Beth. Steel	200	35	35	34¾	34¾	35⅜
B. R. Transit	2,700	91⅞	91⅝	91¼	91¼	91⅜
Can. Pacific	2,400	262¼	263¼	262½	263¼	263¼
Cent. Leather	200	24¾	24¾	24¾	24¾	24¾
Ches. & Ohio	1,800	79	79¼	78¾	78¾	78¼
C. G. W.	200	16¾	16¾	16¾	16¾	16¾
C., M. & St. P.	20,000	102¾	102¾	100	100⅝	102¾
C. & N. W.	1,100	140⅜	140⅜	140¼	140¼	....
Chino	800	30¾	30¾	29¾	30	30¼
Colo. Fuel	400	29¼	29½	28⅝	28⅝	29
Con. Gas	1,700	143	143	142¼	142⅝	143
Corn Products	300	14⅝	14¾	14¾	14⅝	14⅝
D. & R. G.	200	19⅜	19⅜	18½	18½	....
Del. & Hud.	200	35½	35½	35¼	35¼	35¾
Distillers	300	31⅝	31⅝	31⅝	31⅝	31⅝
D., S. S. & A. pfd	100	18	18	18	18	....
Erie	1,800	33⅜	33⅝	32¾	33⅛	32⅝
Gen. Chem.	200	153	155	153	155	....
Gen. Chem. pfd	100	110	110	110	110	....
Gen. Electric	1,100	178¼	178¾	177¾	177¾	177
Goldfield	400	4	4	4	4	4
Gt. Nor. Ore	500	42¾	42¾	42	42	42¼
Gt. Nor. pfd	8,400	133⅜	134	133¼	133¼	133⅜
Guggenheim	300	82⅝	83⅜	83¼	83¼	83⅛
Ill. Central	200	127¼	127½	127	127	126¾
Inspiration	500	18⅜	18⅜	18⅜	18¼	18⅜
Int. Harvester	100	118	118	118	118	118¼
Int. Met.	2,200	20¼	20½	20	20	20⅜
Int. Met. pfd	2,800	57¾	58	57¼	57¾	57⅝
Int. Paper	600	15¾	15¾	15¾	15¾	15¾
Int. Pump	100	27⅞	27⅞	27¾	27¾	....
L. Valley	12,100	165¾	166¼	164½	165¾	165¾
L. & N.	200	196	199	196	196	196½
Louis. & Nash.	600	158¼	158½	157¾	157¾	158
Mer. Marine	100	4	4	4	4	4
Mex. Petrol.	1,000	68¼	68¾	67¾	68	68
Miami	1,700	27	27¼	27	27¼	29⅜
M., St. P. & S. S. M.	100	147¾	147¾	147¾	147¾	146¾
M., K. & T.	500	26¼	26¾	26	26¼	26⅝
Mo. Pacific	4,600	36	36¼	35¾	35¾	36⅛
Nat. Biscuit	200	151¼	151¾	150¼	150¼	....
Nat. Enamel	100	15¼	15¼	15¼	15¼	15¼
Nat. Lead	200	57	57	57	57	56⅝
Nat. R. R. Mex. 2d	100	30⅝	30⅝	30⅝	30⅝	30½
Nev. Copper	600	20¾	20¾	20¼	20¼	20
N. Y. Central	1,000	115	115	113¾	113¾	114⅜
N. Y. C. & St. L.	200	9	9	9	9	9
N. Y. C. & St. L. 2d	100	50	50	50	50	....
N. Y., N. H. & H.	100	134¼	134¾	134¼	134¾	135
N. Y., O. & W.	300	32½	32½	32¾	32¾	33⅛
N. Y. State Ry.	100	89¾	89¾	89¾	89¾	....
Nort. & W.	500	110¾	110¾	110¾	110¾	110¾
No. Amer.	100	84¼	85¼	84¼	85¼	85¼
Nor. Pacific	2,900	119¾	119¾	119¼	119¾	119⅝
Pac. Mail	200	31	31	31	31	31⅜
Pac. Tel.	600	43¾	43¾	43	43	43
P. Lorillard	600	188	189	187	189	184½
Pennsylvania	1,300	122¾	124	122¼	123⅝	122⅝
P. Gas	1,600	112⅜	113⅜	112⅜	113⅜	113⅝
Pittsburgh Coal	400	21	21	20⅜	20⅝	....
Pittsburgh Coal pfd	300	90¾	90¾	90	90	91¾
P. S. C. & St. L.	200	107¾	107¾	107	107	....
Pressed Car	100	34¼	34¼	34¼	34¼	34¾
Ry. Steel	100	34	34	34	34	34
Ray Con.	2,500	20¼	20¾	20	20	20¾
Reading	47,400	161¾	163¼	160¾	161	161¾
Do 2d	100	96	96	96	96	96
Rep. I. & S.	800	25¾	25¾	25¼	25¼	25½
Do pfd	200	83¼	83¾	83	83	83¼
Rock Island	400	24¼	24¼	24	24	24
Do pfd	200	49¾	49¾	48¾	48¾	49
Seaboard	300	22¾	22¾	22¾	22¾	....
Do pfd	400	33	33	32½	32½	33
Sears Roebuck	2,400	108¾	109¾	108¾	109¼	108¾
Sloss Shef.	100	84	84	84	84	....
So. Pacific	200	104¾	104¾	104¼	104¼	104¾
So. Railway	700	29¾	30⅛	29¾	29¾	29¾
Do pfd	200	74¾	74¾	74¾	74¾	74¾
St. L. & S. F. 2d	100	39¾	39¾	39¼	39¼	39¾
Studebaker	1,000	64¼	64¾	64¼	64¼	64¼
Tenn. Cop.	300	43	43	42⅞	43⅛	43⅜
Texas Oil	4,300	127¼	129	127¼	127¼	127
Tex. Pacific	400	22	22	22	22	22
Third Ave.	4,400	36⅜	37¼	35¼	36⅜	36⅛
Underwood	100	111¾	111¾	111¾	111¾	110¾
Do pfd	200	112¾	112¾	112¼	112¼	....
Union Pacific	30,400	165¾	165¾	164¼	164¼	165¼
Do pfd	100	90	90	90	90	89¾
Un. D. Goods	100	109¾	109¾	109¾	109¾	109¾
Do pfd	100	107¾	107¾	107¼	107¼	108¼
U. S. Ind. Alco.	100	19	19	19	19	....
Do pfd	200	59¾	59¾	59¼	59¼	59¾
U. S. Realty	1,900	81¾	83	81¾	83	81¼
U. S. Rubber	800	56¼	57⅝	56¼	56¾	56¾
Do pfd	1,000	108	109¼	107¾	108	....
U. S. Steel	49,800	68¾	69¾	67¾	67¾	67⅞
Do pfd	800	111	111¾	111	111¼	111
Utah Cop.	200	60¾	60¾	60¾	60¾	60¾
Va. Chem.	900	47¾	48¼	47¼	47¾	47¾
Wabash	1,100	4¾	4¾	4¼	4¾	....
Do pfd	3,600	14	14¾	13¾	13¾	13¾
West Mary	700	57¼	57¼	57	57	....
Westinghouse El.	300	75	75	73	73	....
W. & L. Erie	200	6	6	6	6	6
Woolworth	100	94	94	94	94	94

*Ex. div.
†Ex. rights.
Total sales, 510,800 shares.

GOVERNMENT BONDS.

	Bid.	Asked.
United States 2s registered	100½	101
United States 2s coupon	100½	101¼
United States 3s registered	102	102⅝
United States 3s coupon	102	102⅝
United States 4s reg	114	114⅝
United States 4s coupon	114½	114⅝
United States Panama 2s 1936	100⅝	101

EXPRESS STOCKS.

Adams	200	United States	100
American	210	Wells Fargo	138

NEW YORK BOND TRANSACTIONS

$2000 Jap 2d 4½s	90¾	91
1000 do 4s	83¾	83¾
1000 Reg. Jap 4s	83¾	83¾
5000 Va B B cifs 6s	51½	52
4000 N Y City 4½s of 1957 new	106¼	106⅜
1000 do 4½s of 1957	106¼	106⅜
6000 do 4½s of 1960	101¼	101⅜
5000 do 4½s of 1962	106	106⅛
16000 Am Smelt 5s	104¼	104⅜
2000 Atch Topeka & Paper 5s	90¼	....
20000 Atch gen 4s	97⅜	97⅝
1000 do adj 4s	90	....
7000 do adj 4s stamped	90¼	....
8000 do cv 4s, 1955	107¼	....
87000 do cv 4s, 1960	103⅝	104
1000 Colo Mid 4s	50	....
31000 do Arix 4½s	90¾	91
2000 do Short Line 4s	92	....
8000 A. C. Line 4s	84½	84¾
20000 B-O gold 4s	97⅝	97¾
12000 do W Va 4s	90¾	90¾
1000 do S W 5s	105¼	....
1000 B R T 5s	105¼	....
28000 do 4s	91¾	92
1000 B U Elev 5s	102¼	....
1000 do stamped	102¼	....
2000 Cal Gas-Elect 5s	95¼	....
6000 Cent Pac 1st 4s	95⅛	95⅜
1000 do 1st ref	85	85¼
5000 C-O con 5s	110	....
3000 do gen 4½s	99⅝	100
12000 C-Alton 3½s	64⅜	65
2000 C B-Q gen 4s	95¾	....
15000 do Ill 3½s	67½	68½
16000 do jt 4s	96	....
6000 do sterl	90	....
2000 C G W 5s	77¼	....
7000 C M-StP 4s	92⅝	92¾
2000 do gen 4s	88	....
170000 do cv 4½s	108	108⅛
5000 C N W cons 7s	130½	....
4000 do gen 4s	98	....
7000 do M S-R 4½s	93¾	93⅝
83000 C R I-P deb 5s	91	92
1000 do ref 4s	88½	....
30000 do col 4s	63¾	63¾
6000 Chino 6s	100	....
1000 C C C-St L div 4s	90	....
1000 Colo Mid 4s	50	....
2000 Colo So 4s	80¾	80⅝
50000 D-H ref 4s	88½	....
10000 D-R G con 4s	84¾	84¾
7000 do ref 5s	84¼	84½
1000 Den Rio Gr 5s	74¾	....
1000 Gen Motors 6s	99⅞	....
6000 GlnaVG-N 5s	102⅝	....
12000 Ill Cent ref 4s	95¾	....
10000 Ill Steel 4½s	103	....
6000 Ind Steel 5s cifs	100⅝	....
20000 Inspiration con 5s	105⅛	....
35000 Int Met 4½s	82¼	82⅜
6000 I R T 5s	104½	....
8000 Int Nav 5s	79	79¼
1000 Ia Cent ref 5s	82¾	....
20000 K C So 5s	97¼	98
20000 Lac Gas of St L ref 5s	101¾	....
10000 Lake Shr 4½s	99¾	....
20000 Lgr-M 7s	120¾	....
5000 do 5s	97	....
1000 Long Island ref 4s	93¾	....
2000 L-N unif 4s	98⅞	....
2000 do gen 4s	98¾	....
5000 do A K-C 4s	92¾	92⅝
5000 do So Ry 4s	88¼	....
5000 Mex Petrol 6s	98¼	....
4000 Minneap U 4s	87	....
2000 M K-T ext 5s	101¼	....
1000 do 2d 4s	80	....
1000 do Texas 5s	101	....
2000 do 1st 4s	85	....
4000 Mo Pac cv 5s	80⅝	....
5000 Nat Tubes 5s ctfs	100	....
3000 N Y Airbrake 6s	99	....
15000 N Y Cent 3½s	87⅛	....
19000 do L S 3½s	81¼	83¼
2000 N Y G E L H & P 5s	108	103¾
5000 do 4s	89	....
17000 N Y N H-H 6s	128¼	128¾
1000 do Dby 6s	107½	....
1056000 do adj 5s	101¼	101⅜
6000 N Y Tel 4½s	103	103¼
10000 NT W-B 4½s	100	....
20000 Norf-W con 4s	98¾	98⅝
4000 Nor Pac 4s	99¾	....
8000 O R & N 4s	94¾	....
4000 do 4s	94¾	....
1000 Ore W RR-Nav 4s	91¾	....
1000 Penn Gen-B C 5s	99¾	....
1000 Pere Tel-Tel 5s	100¾	....
2000 Pa 4s of 1948	108⅝	....
23000 do 3½s 1915	97¼	....
1000 Peo G & C cf Chgo 5s	101⅞	....
5000 P Lorillard 7s	121¾	....
2000 do 5s	98⅝	....
2000 Pub Svc N J 6s	104	....
1000 St L I M-S 5s	104	....
1000 do

SHORTS NERVOUS; CEREALS ADVANCE

Fear of More Unfavorable News from Spring Wheat Country Lifts Wheat.

CORN BEARS IN TROUBLE.

Current Deliveries of Coarse Grains Are Affected by the Light Movement.

Rust and rumors of rust in the northwest, with reports of rain delaying the winter wheat harvest, and large pit offerings, combined to make a strong wheat market yesterday. Authentic evidence of any serious manifestation of black rust has yet to be offered, but the mere rumors of anything unfavorable in regard to the spring wheat crop is sufficient to advance prices. Local traders do not intend to be caught without any wheat in the event of there being a crop scare in the northwest. The opening range was without material change, but prices hardened gradually, and at the close were 1@1¼ to 1½c higher.

Outside markets also showed substantial gains, Minneapolis being especially firm. Commission houses were good buyers on all the weak spots, and local shorts were not disposed to stand on ceremony in covering.

Country Sales Increasing.

Fair purchases of wheat to arrive were reported here, but the amount being bought is much smaller than usual at this time. Kansas City reported Chicago houses buying 400,000 bu new wheat there, and Omaha also reported a fair line of wheat bought. However, the shipping demand was a little better at all points, and the mills buying usually specified quick shipment. Sales here for shipment were close to 100,000 bu. Kansas City and St. Louis reported an improving milling demand.

A significant feature of the news was the decrease in Minneapolis stocks of 1,100,000 bu and of 325,000 bu at Duluth, indicating a liberal shrinkage in visible stocks for the week. Primary receipts were 344,000 bu, compared to 1,529,000 bu a year ago. Receipts here were 5 cars, with 8 cars the estimate for today. Northwest cars were 110, against 181 cars a year ago. Winnipeg had 257 cars; last year, 140 cars.

Further Rains Northwest.

Further heavy and general rains were reported in the northwest and at several places in the winter wheat belt there were heavy rains. Except in the eastern portions fair weather is predicted for today. Liverpool was ¼d up to ¾d off, smaller world's shipments and unfavorable reports from Russia being offset by free realizing. World's exports for the week were estimated at 10,160,000 bu, including 2,805,000 bu from this country and Canada, 1,852,000 bu from Argentina, 2,632,000 bu from India, and 384,000 bu from Australia.

The Modern Miller report was a little bullish, saying that while threshing reports showed great irregularity, with the harvest in many sections retarded by the rains, the crop was ¾@2¾c lower; Antwerp unchanged; Berlin, ¾c off, and Budapest, 1¼c off.

Old Crop Corn Futures Firm.

July and September corn were decidedly strong again yesterday, but the new crop months were stationary, closing unchanged, while the old crop months were ¼@¾c higher. The strength in nearby deliveries was due to the small receipts here, the strong cash markets in all positions and the light selling pressure. Despite higher, and offerings were small. Shipping sales were 90,000 bu. Receipts were 139 cars, with 147 cars the estimate for today. Primary arrivals were 416,000 bu; last year, 371,000 bu.

Outside cash markets were firm and generally good demand was reported at Kansas City and St. Louis. Clearances from this country for the week were 129,000 bu, against 866,000 bu a year ago, and Argentine shipments were 3,985,000 bu. Liverpool closed ¾d higher to ¼d off, the strength in the spot market and improved demand causing some uneasiness in the July.

July Oats Are Tight.

July oats were strong and shorts were on the anxious seat most of the day. Prospects now are poor for any important run of new oats before the end of July, and the offerings in the pit have been light. Other months were also strong and the close was ¾@1¼c higher for the day. Receipts here were 39 cars, with 123 cars the estimate for today. Primary points had a total of 818,000 bu, against 871,000 bu a year ago. The cash market was strong and 1@2c higher, with sales of 110,000 bu.

Provisions Close Weak.

Hog products closed lower. There was a moderate demand and packers were credited with selling on the hard spots. Trade was at a standstill, a good share of the time, and even the strength in the grain list failed to have any effect. Receipts at the yards were estimated at 36 for tomorrow. Western hog receipts were 70,405, against 30,400 a year ago.

Barley Has Firm Tone.

An active hot weather demand for malt was reported in a firm market for barley. Latter closed strong, with malting, 80c@$1.10; milling, 75@80c; feed, 65@70c; screenings, 30@35c. Receipts were estimated at 75 cars.

Rye was steady, with sales of 25,000 bu new No. 2 for first half of August shipment at 74c. Old No. 2 closed at 80c nominal. There were no fresh receipts on the market.

Timothyseed was lower, but salable at the decline. August sold at $7.80@7.90; September, $7.35; December, $7.00; October closed at $6.80 bid and $7.00 sellers. Cash lots were $6.00@10.00. Cloverseed was quiet at $12.00@18.00 for cash lots.

Duluth flax closed at 1c advance @ ¼c to 3c, with cash on track and July, $1.84; September, $1.80; October, $1.80. Receipts were 18 cars. Minneapolis flax was 3c higher at $1.91 for cash on track. Receipts, 22 cars.

AMERICAN GRAIN MARKETS.

NEW YORK, July 12.—FLOUR—Steady with demand only fair. Receipts, 20 441 bris; shipments, 20,583 bris. RYE FLOUR—Quiet. CORNMEAL—Steady. RYE—Nominal. BARLEY—Quiet, for export basis; to arrive and export, $1.18 f. o. b. afloat. Futures market, July closed $1.15; September, $1.05¾@1.06¾. Receipts, none. Shipments, 16,000 bu. CORN—Spot, firm; export, 3c net f. o. b. afloat. Futures market, July closed $1.26; September, $1.08@1.08¾. Receipts, 70,000 bu; shipments, 67,333 bu. OATS—Spot, firm; export, 3c net f. o. b. afloat. Receipts, nil; shipments, 8,164 bu. OATS—Spot, firm; standard, white, 53@65¼c; natural white and white clipped, 53@65¼c; track, No. 2, 53½@56c; No. 3, 53@56c; No. 4, 54½@55c; track, white clipped, 53¾@60c. HAY—Receipts, 35,075 bu; shipments, 200 bu. BRAN—Western, 100 lb sacks, $24.25. HAY—Quiet.

MINNEAPOLIS, Minn., July 12.—WHEAT—July opened at $1.07¾; high, $1.08¾; low, $1.07¾; close, $1.08¾; September opened at $1.01¾@1.01¾; high, $1.02¾; low, $1.01¼; close, $1.02¼. December opened at $1.02¾; high, $1.02¾; low, $1.01¾; close, $1.02¼. Cash: No. 1 hard, $1.13¼; No. 1 northern, $1.11¾@1.12¾; to arrive, $1.10¾; No. 2 northern, $1.09@1.09¾; to arrive, $1.09¾; No. 3 wheat, $1.07@1.07¾. CORN—No. 3 yellow, 72@73c. OATS—No. 3 white, 47@48c. RYE—No. 2, 69@70c. BRAN—In 100 lb sacks, $20.60@21.00. FLOUR—Prices unchanged. Shipments, 32,323 bris; first patents, $5.20@5.65; second patents, $4.90@5.15; first clears, $4.60@3.85; second clears, $2.50@2.85. FLAX—Receipts, 22 cars; year ago, 9; shipments, 8. Closing prices, $1.91. BARLEY—Steady; 2 closing ranges. HOPS—Steady.

ST. LOUIS, Mo., July 12.—Futures: WHEAT—Higher; September, $1.00¾@1.00¾; December, $1.02¾. CORN—Higher; September, 66¾c; December, 57¾c. OATS—Higher; September, 34½c; December, 35¾c. Cash: WHEAT—Strong; track, No. 2 red, old, $1.14@1.15¾; new, $1.10@1.12¾; track, hard, old, $1.04@1.06; new, $1.04@1.06. CORN—Higher; track, No. 2, 71c; No. 2 white, 83¼c. OATS—Higher; track, No. 2, 48¼@49¼c; No. 2 white, 47@48¾c. RYE—Unchanged, 78c. FLOUR—Lower; red winter patents, $5 10@5.50; extra fancy and straight, $4.50@4.90; new, 20@25c off old; hard winter clears, $3.80@4.00. TIMOTHY SEED—Steady; old, $10.00@14.00; CORNMEAL—$3.60@3.70. BRAN—Firm; sacked, $19.00@20.00. HAY—Steady, timothy, $18.00@24.00; prairie, $18.00@19.00.

DULUTH, Minn., July 12.—Close: WHEAT—On track: No. 1 hard, $1.12; No. 1 northern, $1.10¾; No. 2 northern, $1.07¾@1.08¾; to arrive: No. 1 northern, $1.10¾; No. 2 northern, $1.07¾@1.08¾; to arrive, July, $1.08¾ asked; September, $1.02 bid; December, $1.02¾ nominal. DURUM—On track: No. 1 durum, $1.08¾; to arrive, No. 1 durum, $1.08¾; No. 2 durum, $1.05¾; to arrive, No. 1 durum, $1.08¾; in store, July, $1.08¾. OATS—On track, 36c; to arrive in August and September, 42c. BARLEY—On track, 42@50c. LINSEED—On track and to arrive, $1.84; July, $1.84 bid; September, $1.80 bid; October, $1.80 bid.

KANSAS CITY, Mo., July 12.—Close: WHEAT—July, 90½c; September, 90¾c; December, 97¾@97½c. CORN—July, 74½@74¾c; September, 67@67¼c; December, 61¾@61¾c. OATS—July, 44c; September, 45¼c. Cash—WHEAT—Unchanged to ½c higher. No. 2 hard, 90c@$1.00; No. 3, 86@89c; No. 2 red, $1.01@1.01; No. 3, 93@99c. CORN—Unchanged to 1@1½c higher; No. 2 white, 75@75½c; No. 2 mixed, 74½@74¾c; No. 3, 73½c; No. 2 white, 83c; No. 3, 82@82½c. OATS—Steady; No. 2 white, 46@46½c; No. 2 mixed, 41@41½c. RYE—Steady, 76@77c. HAY—Steady; choice timothy, $15.00@16.00; choice prairie, $10.50. Receipts, wheat, 96 cars.

MILWAUKEE, Wis., July 12.—WHEAT—No. 1 northern, $1.13¾@1.14¾; No. 2 northern, $1.10¾@1.12½; No. 2 hard winter, $1.06@1.07; July, $1.04¾; September, $1.01¾. CORN—No. 3 yellow, 74c; No. 4 white, 73c. OATS—No. 3, 72@74c; July, 74½c; September, 45¾@46c. RYE—No. 1, 75c. BARLEY—Malting, 66@81c; rejected, 70@82c; Wisconsin, 82c@$1.11.

OMAHA, Neb., July 12.—WHEAT—Unchanged to 1c higher; No. 2 hard, 98¼@$1.03¾; No. 3 hard, 85c@$1.02¾. CORN—¾@1½c higher; No. 2 white, 77¼@77½c; No. 3 white, 76@77½c; No. 2 yellow, 76@76½c; No. 3 yellow, 74½@75c; No. 2, 74¼@75c; No. 3, 74@75c. OATS—¾c lower; No. 3 white, 45¼@45½c.

PEORIA, Ill., July 12.—CORN—1c higher; No. 2 yellow, 73½c; No. 3 yellow, 73@73¼c; No. 4 yellow, 70½c; No. 3 mixed, 72c; No. 4 mixed, 70½c; sample, 65@66c. OATS—½@1c higher; No. 2 white, 46@48½c; standard, 47½c; No. 3 white, 46½@47c; No. 4 white, 45c.

TOLEDO, O., July 12.—Close: CLOVERSEED—Per bu, October, $8.05; December $9.30. ALSIKE—August, $10.20; September, $10.00. TIMOTHY—August, $4.05; September, $3.85; October, $3.65; December, $3.60.

Liverpool Grain Markets.

LIVERPOOL, July 12.—WHEAT—Closing: Spot. No. 2 red steady; 8s 7d; No. 2 Manitoba, 8s 10d; No. 2 Manitoba, 7s 10¼d; futures steady; July, 7s 6¾d; October, 7s 2¾d; December, 7s 1¾d. CORN—Spot steady; American mixed old, 8s 7½d; new American kiln dried, 6s 10d; futures firm; July, 6s 11¼d; September, 4s 8¾d. HOPS—In London (Pacific coast), 4l 7s@9l 5s.

SUGAR AND COFFEE.

NEW YORK, July 12.—SUGAR—Raw firm; muscovado, 89 test, 3.86c; centrifugal, 96 test, 3.60c; molasses, 89 test, 3.11c; refined steady.

NEW YORK, July 12.—COFFEE—Futures opened quiet and unchanged to 1 point lower, and closed steady at a net decline of 4@7 points. Sales, 14,350 bags. July, 15.10c; August, 15.16c; September, 15.26c; October, 15.30c; November, 15.35c; December, 15.44c; January, 15.47c; February, 15.42c; March, 15.32c; April, 15.32c; May and June, 15.34c.

Have unchanged to ¼c lower. Hamburg unchanged to ¼pf. lower. Rio unchanged. Santos 50 reis lower, 4s, 9260; 7s, 7385. Shipping port receipts 24,000 bags, against 23,000 bags last year. Sundriday receipts 21,000 bags, against 24,000 bags last year. Today's Santos cable reported the market steady and unchanged; Sao Paulo receipts 25,000 bags, against 24,000 bags yesterday.

Spot coffee: Rio 7s, 14¾c; Santos 4s, 16¼c. Mild quiet; cordova, 16@19¾c nominal.

Hides and Leather.

NEW YORK, July 12.—HIDES—Steady. LEATHER—Firm.

NEWS AND GOSSIP OF BOARD OF TRADE

The great importance of the spring wheat crop in making prices is shown by the sensitiveness of the market to any unfavorable advices from that section. With the soft wheat crop a failure, it becomes imperative that a fair average crop of spring wheat be raised in order to have sufficient supplies for home requirements. Yesterday there were several reports of black rust, and while there was nothing definite in regard to them, the market level was advanced materially on the fear some misfortune might overtake the crop. Conde, S. D., and Faribault, Minn., reported rust, but most reports said the general conditions were all that could be desired, with the exception of too much rain. Le Count wired his firm, Barrell & Co., that the southern part of the spring wheat belt would bear close watching, as with hot, humid weather rust could develop easily.

Bradstreet's reported exports of wheat and flour from both coasts this week at 2,500,000 bu, a decrease of 468,000 bu. Corn exports were placed at 126,000 bu, an increase of 43,000 bu. Comparative totals follow:

	Wheat and flour.	Corn
This week	2,500,000	126,000
Last week	2,968,000	83,000
Last year	1,901,000	808,000
Since July 1	5,469,000	209,000
A year ago	3,148,000	1,874,000

Argentine shipments of wheat this week were 1,552,000 bu, a decrease of 1,332,000 bu. Corn shipments increased 332,000 bu, and flax decreased 265,000 bu. Comparative totals follow:

	Wheat.	Corn.	Flax.
This week	1,232,000	5,985,000	313,000
Last week	3,124,000	5,653,000	578,000
Since Jan. 1	1,544,000	72,584,000	281,000
Year ago	68,282,000	51,325,000	13,571,000
		2,960,000	11,327,000

Argentine visible supply of wheat this week decreased 328,000 bu. Corn decreased 679,000 bu. Comparative totals follow:

	This week.	Last week.	Last year.
Wheat	2,576,000	2,904,000	2,576,000
Corn	1,820,000	8,499,000	587,000

Cash wheat purchases to arrive were moderate yesterday, and there is no great rush to sell wheat from any direction. Dealers here in some instances said they were buying wheat from sections not usually selling. Kansas City cash prices were advanced a little, and there was a fair demand there and also at St. Louis. Dealers at the latter point said there was an excellent demand. Locally sales were a little larger and were estimated at 100,000 bu. Cash corn was firm and ½@1c higher. Oats were 1@2c higher, the demand for both corn and oats being good, while receipts were light. Country offerings of both also were moderate, although there were quite liberal sales of new oats for August shipment. Outside cash corn markets were all a little higher.

J. C. F. Merrill, former president of the board of trade and for several years actively identified with the administration of affairs on the exchange, is mentioned as a candidate for secretary. So far no one has been selected, and there is a widespread sentiment among members interested in the welfare of the exchange to have a man of the same caliber as a successor to Mr. Stone. Probably no member of the board is in closer touch with the affairs of the exchange, in all their ramifications, than Mr. Merrill. He is known to members of other exchanges, and has become acquainted with many different farmers' organizations through having made numerous addresses before grain men's conventions the last few years.

Jacob Schreiner of St. Louis wired that although cash houses were adding the country every day at four wheat, offerings had been light. Cash sold red, their purchases last week extremely light. On 400 postal card bids his area only bought 54,000 bu. Lemaud, fair from southern Illinois and southeastern mills. Southeastern Missouri returns are showing an average of 8 bu.

Indian shipments of wheat this week were 2,632,000 bu; last week, 2,968,000 bu; last year, 1,964,000 bu. Australian shipments, 384,000 bu; last week, 360,000 bu; last year, 840,000 bu.

Western Kansas had heavy rains in places. Manhattan had nearly two inches of rainfall and Horton one inch, with a number of other towns reporting heavy precipitation.

Minneapolis wheat stocks decreased 1,100,000 bu and Duluth stocks decreased 325,000 bu. Indications are for another fair sized decrease in the visible supply for the week.

World's shipments of wheat for the week were estimated at 10,160,000 bu, against 13,024,000 bu a week ago and 9,392,000 bu a year ago.

Estimated receipts for today: Wheat, 8 cars; corn, 147 cars; oats, 123 cars; rye, none; barley, 5 cars; hogs, 10,000 head.

Bids on the call for wheat to arrive were ¼@2c higher; oats, ¼@1¼c higher; oats, 2c higher to ½c lower; rye, 3@4c higher.

S. H. Jones of Duluth wired McMasters that reports of black rust so far were without any basis.

BOARD OF TRADE TRANSACTIONS.

Range of Active Futures.

WHEAT.

	Open.	High.	Low.	Close. July 12.	July 11.
July	1.04	1.05¾	1.03¾	1.05¼	1.04
Sept.	1.00¾-¾	1.01¾	1.00¾	1.01½-¾	1.00¾-¾
Dec.	1.01¾-¾	1.03¼	1.01¼	1.03-¾	1.02

CORN.

July	71¾	72	71¾	72	71¾
Sept.	65¾-¾	66¼	65¼	66¼	65¾
Dec.	58¾-¾	59	58¾	58¾-¾	58¾-¾

OATS.

July	42¼-¾	44¾	42¾	44¾	42½
Sept.	35¼-¾	35¾	35	35¾-¾	35¼
Dec.	36¾-¼	36¾	36¼	36¾-¾	36¾-¾

PORK.

July	18.07½	18.07½	18.00	18.00	16.15
Sept.	18.40	18.45	18.30	18.35	18.40
Oct.	18.40	18.43	18.37½	18.40	18.45

LARD.

July	10.62½	10.62½	10.55	10.57½	10.60
Sept.	10.52	10.52½	10.42½	10.72½	10.50
Oct.	10.35	10.37½	10.27½	10.70	10.35

SHORT RIBS.

Sept.	10.60	10.62½	10.50	10.50	10.60
Oct.	10.60	10.60	10.42½	10.47½	10.57½

Prices at Outside Markets.

WHEAT.

	July.			Sept.		
	High.	Low.	Close.	High.	Low.	Close.
New York	1.15	1.06¼	1.06¾	1.06¾	1.05¾	1.06¼
St. Louis	1.08¾	1.02½	1.08¾	3.00¾	90¾	1.00¾
Winipeg	1.10	1.06¾	1.06¾			
Duluth	1.09¼	1.08	1.08¾	1.01¾	1.00¼	1.01¼
Minneapolis	1.08¾	1.07¾	1.08¾	1.02¼	1.01¼	1.02¼
Kansas City	95¾	85¾	95¾	90¾	94¾	95¾
Toledo	1.10¾	1.03¾	1.10¾	1.13¾	1.06¾	1.11¾

CORN.

St. Louis	78	74¾	76	69	68¾	68¾
Kansas City	78¾	76	74¾	67¾	66¼	67¼

Grain Inspection.

	Stand- ard.	No. 2 or better.	No. 3.	Lower Total grades.	cars.
Winter wheat		1		1	2
Spring wheat			1	1	1
Mixed wheat					
Corn			1	1	1
Oats		47	33	80	113
Barley		27	13	5	50
			2	1	3
Totals		14	75	35	86	180

Loaded from unlicensed elevators: Wheat—No. 2 red, 11 cars; No. 2 hard, 9 cars. Corn—No. 2 yellow, 28 cars and 20,000 bu; No. 3 yellow, 4 cars and 186,000 bu; No. 4 yellow, 1 cars; No. 2 white, 4 cars; No. 3 white, 3 cars; No. 4 mixed, 7 cars; No. 4 mixed, 1 car. Oats—No. 2 white, 31 cars; standard, 9 cars; No. 3 white, 1 car; No. 2 mixed, 1 car; No. 3 mixed, 1 car; purified, 1 car. From store: No. 1 hard, 1 car. Corn—No. 3 mixed spring, 5,077 bu. Corn—No. 2 mixed, 69,061 bu; No. 3 mixed, 42,802 bu; sample grade, 2,423 bu. Oats—Standard, 9,500 bu.

Daily Indications.

	Ups			Downs		
Wheat—	High.	Low.	Close.	High.	Low.	Close.
Sept.	1.02¾	1.02¾	1.02¾	1.00¾	1.00¾	1.00¾
Dec.	1.04	1.03¾	1.04	1.02¼	1.02¾	1.02¼
Corn—						
Sept.	70¼	70¾	70¾	69¾	68¾	69¾
Dec.	59¼	59¼	59¼	58¾	58¾	58¼
Oats—						
Sept.	36¼	36	36	35¾	35¾	35¾
Dec.	37¾	37	37			

Primary Movement.

WESTERN.

	Receipts— Wheat.	Corn.	Shipments— Wheat.	Corn.
Chicago	15,000	120,000	21,700	97,800
Milwaukee	12,650	35,400	5,000	5,000
Minneapolis	190,580	9,700	102,840	5,000
Duluth	37,220		98,000	
St. Louis	94,770	37,600	13,080	35,935

97¼; December, 59¾@59¾c. OATS—July, 44c; September, 45¼c. Cash—WHEAT—Unchanged to ½c higher. No. 2 hard, 90c@$1.00; No. 3, 86@89c; No. 2 red, $1.01@1.01; No. 3, 93@99c. CORN—Unchanged to 1@1½c higher; No. 2 white, 75@75½c; No. 2 mixed, 74½@74¾c; No. 3, 73½c; No. 2 white, 83c; No. 3, 82@82½c. OATS—Steady; No. 2 white, 46@46½c; No. 2 mixed, 41@41½c. RYE—Steady, 76@77c. HAY—Steady; choice timothy, $15.00@16.00; choice prairie, $10.50. Receipts, wheat, 96 cars.

MILWAUKEE, Wis., July 12.—WHEAT—No. 1 northern, $1.13¾@1.14¾; No. 2 northern, $1.10¾@1.12½; No. 2 hard winter, $1.06@1.07; July, $1.04¾; September, $1.01¾. CORN—No. 3 yellow, 74c; No. 4 white, 73c. OATS—No. 3, 72@74c; July, 74½c; September, 45¾@46c. RYE—No. 1, 75c. BARLEY—Malting, 66@81c; rejected, 70@82c; Wisconsin, 82c@$1.11.

OMAHA, Neb., July 12.—WHEAT—Unchanged to 1c higher; No. 2 hard, 98¼@$1.03¾; No. 3 hard, 85c@$1.02¾. CORN—¾@1½c higher; No. 2 white, 77¼@77½c; No. 3 white, 76@77½c; No. 2 yellow, 76@76½c; No. 3 yellow, 74½@75c; No. 2, 74¼@75c; No. 3, 74@75c. OATS—¾c lower; No. 3 white, 45¼@45½c.

PEORIA, Ill., July 12.—CORN—1c higher; No. 2 yellow, 73½c; No. 3 yellow, 73@73¼c; No. 4 yellow, 70½c; No. 3 mixed, 72c; No. 4 mixed, 70½c; sample, 65@66c. OATS—½@1c higher; No. 2 white, 46@48½c; standard, 47½c; No. 3 white, 46½@47c; No. 4 white, 45c.

TOLEDO, O., July 12.—Close: CLOVERSEED—Per bu, October, $8.05; December $9.30. ALSIKE—August, $10.20; September, $10.00. TIMOTHY—August, $4.05; September, $3.85; October, $3.65; December, $3.60.

Liverpool Grain Markets.

LIVERPOOL, July 12.—WHEAT—Closing: Spot. No. 2 red steady; 8s 7d; No. 2 Manitoba, 8s 10d; No. 2 Manitoba, 7s 10¼d; futures steady; July, 7s 6¾d; October, 7s 2¾d; December, 7s 1¾d. CORN—Spot steady; American mixed old, 8s 7½d; new American kiln dried, 6s 10d; futures firm; July, 6s 11¼d; September, 4s 8¾d. HOPS—In London (Pacific coast), 4l 7s@9l 5s.

SUGAR AND COFFEE.

NEW YORK, July 12.—SUGAR—Raw firm; muscovado, 89 test, 3.86c; centrifugal, 96 test, 3.60c; molasses, 89 test, 3.11c; refined steady.

NEW YORK, July 12.—COFFEE—Futures opened quiet and unchanged to 1 point lower, and closed steady at a net decline of 4@7 points. Sales, 14,350 bags. July, 15.10c; August, 15.16c; September, 15.26c; October, 15.30c; November, 15.35c; December, 15.44c; January, 15.47c; February, 15.42c; March, 15.32c; April, 15.32c; May and June, 15.34c.

Have unchanged to ¼c lower. Hamburg unchanged to ¼pf. lower. Rio unchanged. Santos 50 reis lower, 4s, 9260; 7s, 7385. Shipping port receipts 24,000 bags, against 23,000 bags last year. Sundriday receipts 21,000 bags, against 24,000 bags last year. Today's Santos cable reported the market steady and unchanged; Sao Paulo receipts 25,000 bags, against 24,000 bags yesterday.

Spot coffee: Rio 7s, 14¾c; Santos 4s, 16¼c. Mild quiet; cordova, 16@19¾c nominal.

Hides and Leather.

NEW YORK, July 12.—HIDES—Steady. LEATHER—Firm.

Receipts—Shipments—

	Wheat.	Corn.	Wheat.	Corn.
Toledo	1,000	3,300	14,300	3,000
Detroit	.....	1,100	.....	1,100
Kansas City	115,200	16,800	60,000	21,000
Peoria	2,000	28,800	.....	2,967
Omaha	24,000	40,800	7,000	72,000
Indianapolis	1,300	12,000	.....	24,000
Total	343,622	411,723	313,820	269,852
Last year	1,529,416	370,560	263,140	414,358

EASTERN.

New York	79,000	.....	57,585	8,184
Philadelphia	28,504	.....	23,980	.....
Baltimore	55,049	6,422	.....	15,937
New Orleans	.....	9,600	.....	12,500
Galveston	7,000	.....	.....	.....
Totals	170,103	16,022	81,715	36,621
Last year	279,056	41,178	21,000	59,060

Cash Transactions.

FLOUR—Firm. Winter wheat patents, jute, $5.10@5.20; straight, jute, $4.60@4.90; clear, jute, $4.25@4.45. Spring wheat flour, choice brands, $5.40@5.60; Minnesota patents, jute, $5.20@5.45; Minnesota hard spring, straight, export bags, $5.15@5.35; clear, jute, $3.15@4.40; second clears, $3.25@3.50; low grades, $2.15@2.35. Rye flour, white, jute, $4.10@4.20; dark, jute, $3.90@4.00.

WINTER WHEAT—Firm to ½c higher. Sales: In store: c. 2 red, 100,000 bu. Illinois proportional billing: No. 2 red, $1.05¾; No. 2 red, $1.07 @1.07¾; No. 4 hard, 86c; No. 3 hard, $1.04¾.

SPRING WHEAT—Firm. Sales: Track: No. 4, $1.01; No. 3, $1.05.

CORN—Firm and ¾@1c higher. Sales: In store: Mixed lots, 90,000 bu. Track: Sample grade, 64@69c; No. 4 mixed, 68@69c; No. 4 yellow, 71½@72¾c; No. 3 mixed, 73@75c; No. 3 yellow, 72½@74¼c; No. 2 mixed, 74@74¼c; No. 2 yellow, 74¼@75c; No. 3 white, 71¾@72c. Illinois proportional billing: Sample grade, 64c; No. 4 mixed, 69@74c; No. 4 yellow, 71½@72¾c; No. 3 mixed, 73@73¾c; yellow, 74@74¼c; No. 2 mixed, 74¼@74½c; No. 4 white, 72@73¾c; No. 3 white, 73¾@74½c; No. 2 white, 79@79¼c.

OATS—Firm and ½@2c higher. Sales: In store: Mixed lots, 110,000 bu. Track: No. 4 white, 45½@46¼c; No. 3 white, 49¼@50c; standard, 49¼@51c; No. 2 white, 50¼@51½c. Illinois proportional billing: No. 4 mixed, 46c; No. 3 white, 48@50¼c; No. 2 white, 49¾@50c; standard, 49¾@51c; No. 3 mixed, 46@49¼c; No. 2 white, 50¾@52c.

BARLEY—Firm. Free on board or switched: Screenings, 48@53c; barley, 65c@$1.05.

HOG PRODUCTS—Easy. Cash lots: Mess pork, $16.00@16.12½; lard, $10.07½; short ribs, $10.00@10.50, according to weight.

BEEF PRODUCTS—Quiet, steady; best chamb, $26.75@27.00; extra mess beef, $14.25@14.50; plate beef, $15.50@16.00; extra plate beef, $16.25@16.50; edible tallow, 8@8¼c; prime packers', 6¾@7c; No. 1 renderers, 6¼@6¼c; No. 2 packers', 5¼@5½c; No. 1 packers', 6¼@6¾c; No. 2 country, 5¾@6¼c; oleo stearine, 10@10¼c; extra oleo oil, 12@12¾c; oleo stock, 11¼@11¾c.

GREASE—Moderate trade. Brown, 4¾@5c; yellow, 5¼@5½c; house, 5@5¼c; choice white, 6¼@6¾c; B white, 5¾@6c; A white, 6¼@6½c.

COOPERAGE—Steady; ash pork barrels, 87½@90c; oak pork barrels, $1.00@1.02½; lard tierces, $1.22½@1.42½.

Hay.

HAY—Receipts, 428 tons; shipments, 180 tons. Demand good for choice hay, and market firm. Offerings small. Low grades quiet. Choice timothy hay, $21.00@22.00; No. 1, $20.00@21.00; No. 2 and No. 1 mixed hay, $18.00@19.00; No. 3 and No. 2 mixed hay, $12.00@18.00. Choice timothy and Oklahoma prairie hay—Choice, $13.00@14.00; No. 1, $12.00@13.00. Iowa, Minnesota, Nebraska, and Dakota prairie hay—Choice, $13.00@14.00; No. 1, $12.00@13.00.

SOUTH WATER STREET BEEF.

	No. 1.	No. 2.	No. 3.
Ribs	19¼	18	16¾
Loins	23¼	19¼	17
Rounds	13½	13	11¾
Chucks	10	9¼	8¾
Plates	8	7½	6¾

RESIN AND TURPENTINE.

SAVANNAH, Ga., July 12.—TURPENTINE—Firm, 43¾@44c. Sales, 611 casks; receipts, 659 casks; shipments, 2,926 casks; stock, 29,454 casks. RESIN—Firm; sales, 3,412 bris; receipts, 2,154 bris; shipments, 2,014 bris; stock, 93,963 bris. Quote: B, $6.05@6.12½; D, $6.35@6.40; E, $6.35@6.40; F, $6.80@6.85; G, $6.85@6.90; H, $6.90@6.92½; I, $6.90@6.95; K, $7.00@7.10; M, $7.20@7.25; N, $7.40; W G, $7.50; W W, $7.55.

WILMINGTON, N. C., July 12.—SPIRITS TURPENTINE—Steady, 42¾c. Receipts, 20 casks. RESIN—Steady, $5.85. Receipts, 15 bris. TARPENTINE—Firm; $3.25, $4.75, and $4.75. Receipts, 85 bris.

CHARLESTON, S. C., July 12.—TURPENTINE—Firm; 43¾@44c. RESIN—Firm. Quote: B, $6.05@6.15; D, $6.50@6.55; E, $6.70@6.80; F, $6.80 7.10; M, $7.20; W G, $7.45; W W, $7.55.

NEW YORK, July 12.—RESIN—Quiet. TURPENTINE—Firm; machine bris, 47½c.

THE DAY IN CONGRESS.

SENATE.

Convened at 10 a. m. Senator Lorimer resumed his speech defending himself against the charges that he is not entitled to his seat. Recessed at 4:10 p. m. until 10 a. m. Saturday, without reaching a vote on the Lorimer case. Sentiment favored leaving date of Archbald impeachment to accused judge's preference.

HOUSE.

Convened at noon. Considered private pension bills. Official papers of impeachment of Judge Robert W. Archbald were prepared for presentation to senate. Democrats in caucus decided to attend Democratic Nominee Wilson's notification ceremony, going on special train. Caucus deferred selection of sergeant at arms of house until next Wednesday. Adjourned at 4:22 p. m. until noon Saturday.

Postlewait Golden Rule

Undertaking

Phone West 250

gets the man who for 32 years has been a leading Chicago undertaker. Thousands of "old families" would never think of any one but Postlewait to conduct their funerals. City or suburbs—lowest prices.

1867 Ogden Avenue

FOREIGN MAIL SCHEDULE.

FOREIGN MAILS WILL CLOSE AT CHICAGO postoffice as follows:

For Switzerland, Spain, Portugal, Turkey, Egypt, Greece, British India, Roumania, Belgium, and Africa, 5:30 p. m.

For Cuba, 5:30 p. m.

For Alaska, 9 p. m.

For Australia, British Columbia, and Northwest Territory, 9 p. m.

For Jamaica and West Indies, 12 p. m.

For Philippines, via Seattle, by S. S. Inaba Maru, Saturday, July 13, 2 p. m.

For Panama, Canal Zone, Cauca and Narino Departments of Columbia, Ecuador, Bolivia, Peru (except Iquitos), and Chile, by S. S. Caleo, Saturday, July 13, 12 midnight.

For Austria, Denmark, France, Germany (5 and 2 cent rate), Great Britain, Italy, Netherlands, Norway, Russia, and Sweden, by S. S. Kronprins Wilhelm, Sunday, July 14, 12 midnight.

For Asseria, Denmark, France, Germany (5 cent rate), Italy, Great Britain, Ireland, Norway, Netherlands and Sweden, by S. S. Lusitania, Monday, July 15, 1:30 p. m.

For Hawaii, Japan, China, and Corea via San Francisco, by S. S. Persia, Tuesday, July 16, 9 p. m.

For Tahiti, Marquesas and Cook's islands, New Zealand, Australia, via San Francisco, by S. S. Manuka, Saturday, July 20, 9 p. m.

D. A. CAMPBELL, Postmaster.

TERMS OF SUBSCRIPTION OF THE TRIBUNE.

ORDERS FOR MAIL SUBSCRIPTIONS MUST BE ACCOMPANIED BY REMITTANCE TO COVER.

Postage paid in the United States (outside of Chicago city limits) and in Mexico:

Daily, without Sunday, one year	$4.00
Daily, without Sunday, six months	2.00
Daily, without Sunday, three months	1.25
Daily, without Sunday, two months	1.00
Daily, without Sunday, one month	.50
Daily, with Sunday, one year	6.50
Daily, with Sunday, six months	3.25
Daily, with Sunday, three

SITUATIONS WANTED—MALE.

Professions and Trades.

SITUATION WANTED — SUPT. OR FOREMAN; married man, 34, experienced in all depts. of sheet iron work, boilers, engines, pumps, machinery; steam fitting, installation and sprinklers, can take charge of large number of men and shop repairing; will take charge of job, factory, or large building, in or out of city. Address A 181, Tribune.

SITUATION WANTED—CIVIL ENGINEER; technical graduate, 12 years' experience in sanitary, hydraulic and municipal design and execution, estimates and cost analysis; prefer connection with contractor or construction company; can arrange for engagement after Aug. 20th. Address C 356, Tribune.

SITUATION WANTED—ENGINEER; EXPERIENCED ice machine man; 7 years chief; hotel or institutional work considered, or any position where ability and skill is appreciated. ED. YOUNG, 4416 Wabash-av., City. Phone Drexel 6267.

SITUATION WANTED—EXPERIENCED MACHine shop foreman on medium and large engine, electrical, and general machinery; first class tool and second; able to take care of a good steel plant in charge of men ten years. Address B 54, Tribune.

SITUATION WANTED—MECH. DRAFTSMAN; 26 yrs. of age; good education; 6 yrs. practical experience; energetic and reliable; A1 reference. Address B 92, Tribune.

SITUATION WANTED — DRAFTSMAN, MEchanical and electrical; technical education; 5 yrs. exp. in automobiles, gas engines, elect. mach. and power station. Address A 78, Tribune.

SITUATION WANTED — BY ARTIST; GRADUating any commercial line of art; three years' academic study in portraiture and figure. H. L. DE PUE, 740 Rush-st., city.

SITUATION WANTED — YOUNG MAN, MAIN tenance work on dynamos, motors, automatic control, etc.; all around electrician; best ref. Address A A 220, Tribune.

SITUATION WANTED—BY A COLORED MAN, middle age, as engineer of some small factory or large flat bldg.; all around man with wife who will furnish best refs. Wm. Estere, 1808 W. 13th-st.

SITUATION WANTED — ENGINEER, STEADY, sober, competent. Address 587, Tribune.

Farm Help.

SITUATION WANTED — SEPT. 1, FARM MANager, experienced; agricultural college graduate; single; country; write fully. Address A 508, Tribune.

SITUATION WANTED—STEADY WORK BY strong, exp. man of 30; stock farm pref. REED SCHAEFFER, 1737 N. Hancock-av.

House Servants.

SITUATION WANTED — JAPANESE BUTLER; good, exp., honest, or chauffeur; experienced pairs; take care car. HENRY MALHORI, T. M. C. A., 3610 Grayland-av.

SITUATION WANTED—JAPANESE, COMPEtent family cook, to do small housework; no washing, to travel; refers on present; experienced hotel, club, chop suey, noodles. Address C 439, Tribune.

SITUATION WANTED — MAN AND WIFE. Cook, butler, and yard man, and laundress; ref. EDWARD ELLISON, 3131 Michigan-av.

SITUATION WANTED—AS GENERAL HOUSEwork and gardener, and care of automobile. 0770 DEWENNISON, 1508 Sherman-av., Evanston, Ill.

SITUATION WANTED—BY SWEDISH YOUNG man, houseman or gard-ner; A1 refs. C. OLSON, 3420 Indiana-av.

SITUATION WANTED—EXP. WHITE HOUSEman; serve at table; industrious, honest and willing; age 30; fine city reference. Phone Edgs. 8668.

SITUATION WANTED—JAPANESE, BUTLER, valet, nurse; family ousted; suburb; long experience; best city refs. Address C 134, Tribune.

SITUATION WANTED—JAPANESE, AS BUTler or houseman; honest and reliable. Phone Aldine 2668. 3210 Lake-av.

SITUATION WANTED—BUTLER; COL.; NINE years last place. 5408 Dearborn-st.

SITUATION WANTED—JAP., HOUSEMAN; small family preferred. 2200 Sunset-av., Evanston.

SITUATION WANTED—CHINESE COOK; 1st class service; any place. YAW, 2210 Archer-av.

Coachmen, Teamsters, Chauffeurs, Etc.

SITUATION WANTED—CHAUFFEUR, OWNman-American, married, 6 yrs. exp. driving high class cars, first class mechanic; make own repairs; careful driver; own car; will go anywhere; consider position to go away; nothing less than $125 per week; only those needing A1 man need apply. Address C 352, Tribune.

SITUATION WANTED—AS CHAUFFEUR BY young single man; do not smoke cigarettes or use intoxicants; careful driver; will wash car; take entire charge of car; willing to do other work. Address B 567, Tribune.

SITUATION WANTED—CHAUFFEUR; REliable man (30); married; licensed; careful driver; if desired, wife to class cook; 2½ years last place; refs.; country pref. Address C 406, Tribune.

SITUATION WANTED—BY RENOWNED DOWN experienced young man; honest; willing and obliging; can do own repairing; will leave city. Address B 546, Tribune.

SITUATION WANTED — EXP. COL. CHAUFfeur; steady, careful driver; sober; reliable; license; willing worker; ref.; single; 31. Address B 563, Tribune.

SITUATION WANTED — CHAUFFEUR, REliable, 33 years single, clean, sober; year's experience; city or country; not afraid of work; best of references. J. VAN DE LEUR, 129 E. Ontario-st.

SITUATION WANTED—$25 TO ANYBODY WHO will secure me a steady position as chauffeur; have New York license; best of refs.; am mechanic by trade. Address B 421, Tribune.

SITUATION WANTED. CHAUFFEUR; LIcensed city, careful driver; own car; good mechanic; age 30; best refs.; will board. Lake View 1083. Address C 383, Tribune.

SITUATION WANTED—BY A REFINED, 1ST class chauffeur and repairman; thoroughly up to make of gasoline machine; A1 refs. as to my character and ability. Address C 409 Tribune.

SITUATION WANTED—BY A YOUNG MAN; can do his own repair work; American or Swede; repeat cars; city or country position. Address A 509, Tribune.

SITUATION WANTED—CHAUFFEUR; ASSAM single, careful driver, good repair man; 3 years' experience; city or country; not afraid to work. Address C 397, Tribune.

SITUATION WANTED—COACHMAN, EXPERienced, careful driver, understands care of horses, lawn, and general housework; A 1 reference. Address B 536, Tribune.

SITUATION WANTED—CHAUFFEUR IN PRIvate family; 5 years' shop and 7 years' driving exp.; do all repairs; will go anywhere; best of last place; best of refs. Address B 580, Tribune.

SITUATION WANTED—CHAUFFEUR, AGE 24, appearing American, 2½ years' experience; driver and repairman; best of references. ASA GORDON. Phone Douglas 1816.

SITUATION WANTED—CHAUFFEUR; EXPERienced; careful driver, understands care of automobile and all around man. Address BB 158, Tribune.

SITUATION WANTED — AS CHAUFFEUR, years' shop and road exper.; single, 26; sober, polite, careful; refs. Phone Calumet 3072.

SITUATION WANTED—AS CHAUFFEUR; 3 yrs. experience, and single. Address C 407, Tribune.

SITUATION WANTED—CHAUFFEUR, 27 yrs. of age, married, sober; careful driver; best of references. Address B 569, Tribune.

SITUATION WANTED — AS CHAUFFEUR; Swedish; 21; drive and take care of auto; city or country. Edwin Johnson, 1020 N. Franklin.

SITUATION WANTED—COLORED MAN AS chauffeur and porter or to drive and attend horses. 3727 La Salle-st. WILLIAM LEE.

SITUATION WANTED—CHAUFFEUR; THOroughly competent; careful driver; own tools; ref. Address B 578, Tribune.

SITUATION WANTED—BY EXPERIENCED CHAUFfeur; careful driver and mechanic; single. Phone Harrison 7217. Call or address 1218 W. Madison-st.

SITUATION WANTED—BY COMPETENT ENG., repair, stenographer and correspondent; 8 years' experience; speaking, reading and writing French; good address and good habits; willing worker. Address B 570, Tribune.

SITUATION WANTED—STENOG. AND GENeral office work by competent young lady having four years' experience. Address MISS JESSIE BOYD, 1111 E. 44th-av.

SITUATION WANTED—AS LEGAL STENOGRAPher with law firm where accuracy and neatness as well as speed are merited; 3 years' exp. Address C 410, Tribune.

SITUATION WANTED—SUPERIOR YOUNG woman, stenographer; 10 yrs. experience; good education; reliable worker; sensible, dependable. Address A 326, Tribune.

SITUATION WANTED—BY CAPABLE MIDdle aged woman as working housekeeper; good cook; reference. Address X 319, Tribune.

SITUATION WANTED—HOUSEKEEPING; REliable middle aged woman; full charge. Address A 354, Tribune.

SITUATION WANTED—HOUSEKEEPER, IN class hotel; A1 references. Address A 82, Tribune.

SITUATION WANTED—AS HOUSEKEEPER; by refined middle aged lady; widow; no objection to suburbs; prefer farm or town. Address B 194, Tribune.

SITUATION WANTED—HOUSEKEEPER, EL derly, reliable German. L. K., 1121 Orleans-st.

SITUATION WANTED—HOUSEKEEPER, BEST of refs. Address C 407, Tribune.

SITUATION WANTED—COMPETENT DRESSmaker wishes work by day; $2.50. Humboldt 2455.

SITUATION WANTED—DRESSMAKER, DAY or week; $2 day. 6351 Drexel-av. 3d apt.

SITUATION WANTED—BY FRENCH DRESSMAKer to sew with family by day. Phone Desp. 847.

Nurses and Governesses.

SITUATION WANTED — TRAINED NURSE IN medical or sanitarium in or out city. Address C 414, Tribune.

SITUATION WANTED — AS NURSE OR companion, by settled southern colored woman. Address AVERY, 3148 State-st., 2d flat, rear.

SITUATION WANTED—BY YOUNG GIRL WHO only speaks German, as child's nurse. Call 1121 Addison-st., F. L.

Laundresses and Day Work.

SITUATION WANTED—LAUNDRY TO TAKE home; wash, dresses specialty; outside driving. 235 WILLIS, 1724 N. Clark-st. Phone North 8075.

SITUATION WANTED—YOUNG WHITE LADY, to do laundry work; $2.50 per day and 4 day. Call D. 4232 Ashland. VERA RIMKERS.

SITUATION WANTED—BY GOOD GERMAN woman; laundry Monday; steady work; North Side. Address G 572, Tribune.

SITUATION WANTED — COLORED WOMAN; laundry by day or nurse girl. Aldine 9066. 3540 Fairfield-av.

SITUATION WANTED—COMPETENT GERman; residence laundry or day work. Phone Douglas 1816.

SITUATION WANTED — EXPERIENCED COLored laundress; Saturday and Monday. Phone Douglas 1816.

SITUATION WANTED — WASHING, IRONING cleaning, by good, steady laundress. Graceland 1756.

SITUATION WANTED — LAUNDRESS, GOOD, by day work; m. m.; references. 824 W. Grand-av.

SITUATION WANTED — LAUNDRESS COOK; lady's work. MAMIE BROWN, 2732 Dearborn-st. Calumet 1756.

SITUATION WANTED—DAY WORK; SMALL flat; young American woman. Douglas 2128.

Stenographers, Typists, Etc.

SITUATION WANTED — BY YOUNG LADY STEnographer and bookkeeper; accurate, good speller; would like to secure a position where good earnest work will be appreciated and will be rewarded by steady employment; willing with the ability; willing to take a small salary in the beginning; am sober, worker; reference as to character. etc. Address B 577, Tribune.

SITUATION WANTED—BY COMPETENT ENG. lish stenographer and correspondent; 8 years' experience; speaking, reading and writing French; good address and good habits; willing worker. Address B 570, Tribune.

SITUATION WANTED—STENOG. AND GENeral office work by competent young lady having four years' experience. Address MISS JESSIE BOYD, 1111 E. 44th-av.

SITUATION WANTED—AS LEGAL STENOGRAPher with law firm where accuracy and neatness as well as speed are merited; 3 years' exp. Address C 410, Tribune.

SITUATION WANTED—SUPERIOR YOUNG woman, stenographer; 10 yrs. experience; good education; reliable worker; sensible, dependable. Address A 326, Tribune.

SITUATION WANTED—HALF DAY, BY WELL educated stenographer; permanent. Address B 226, Tribune.

SITUATION WANTED—LADY, REFINED, SIX years' experience, desires position; small office or private secretary. Address C 116, Tribune.

SITUATION WANTED — STENOGRAPHER OR typist, beginner; can read my notes, spell and punctuate, and do office work; Yards 1665.

SITUATION WANTED—INTELLIGENT GERman stenog; 9 years' exp. in Germany; ref. Address B 580, Tribune.

SITUATION WANTED — BRIGHT, WILLING, competent beginner. Address C 378, Tribune.

Miscellaneous.

SITUATION WANTED—AS COMPANION AND housekeeper in home or with elderly lady. Phone Lake View 1.

SITUATION WANTED — HAIRDRESSING AND manicuring, by lady, experienced. Address B 91, Tribune.

Employment Agencies.

SITUATION WANTED — COOKS, SECOND maids, generals, nurses, day laundresses. Oakley 9626. Agency.

WANTED—MALE HELP.

Stores and Offices.

WANTED—FIRST CLASS, APPLY at SHERIDAN'S STORAGE & VAN CO., 40th and Calumet-av.

STOREKEEPER — EXPERIENCED DOUBLE entry; must be accurate in posting and have knowledge of Coleman system; state age and salary expected; temporary position only; references required. Address A C 462, Tribune.

BOOKKEEPER—A RESISTANT, QUICK AT FIGure, accurate, good penman; start moderate salary; good future; Michigan-av. house; stenogs, cashiers, notice. Address B 414, Tribune.

BOOKKEEPER—FIRST CLASS, TO KEEP COMplete set of books; furnish references. Address L 146, Tribune.

BOYS—FOR ORDER FILLING AND PACKING, 16 to 18 years of age; grammar school education and writing necessary. Call 8 to 10 a. m. SEARS, ROEBUCK & CO.

BOY—GOOD BRIGHT; FOR OFFICE WORK; must live north; permanent position; give age, education, and salary wanted. Address B 579, Tribune.

BOY—WANTED—OVER 16, HONEST, BRIGHT, and energetic, for all around office work. Address B 577, Tribune.

BOY—BRIGHT, FOR STENOGRAPHIC AND general office work; quick and accurate at figures; state salary expected. Address A N 84, Tribune.

BOY—ABOUT 18 YEARS OF AGE; at HOLDEN'S, 261 S. State-st.

CLERKS—EXPERIENCED IN THE CALCULAtion of lumber, by large South Side concern; must be up to start; state age and experience. Address A N 128, Tribune.

BOY—WANTED—FOR SOUTH SIDE OFFICE; must be neat, quick at figures; state salary first week; replying give age, experience, and state whether employed at present. Address A J 85, Tribune.

STENOGRAPHER — YOUNG MAN; $15 TO start; give age, experience, and references. Address A J 246, Tribune.

TWO RACE MEN—WANTED—MUST KNOW all territories and be live wires; salary $100 per month. St. Joe Valley Traffic Assn., 620 J. M. S. Bldg., South Bend, Ind.

YARDMAN—WELL RECOMMENDED. APPLY after 5 p. m.; 531 S. Peoria-st.

YOUNG MAN WANTED AS MESSENGER AND general office work; must be experienced; good personality and a hustler; good opportunity for advancement. Address A J 247, Tribune.

YOUNG MAN—MAY BE SELF WILLING, AT 1308 store, 716 N. Clark-st.

Professions and Trades.

AUTOMOBILE BODY BUILDERS—TWO, GOOD; steady; state where last work; the year round; right man; state wages wanted. Stolper-Elberg Mfg. Co., 16th and McGee-sts., Kansas City, Mo.

BLACKSMITH SHOE; STATE WAGES AND EXperience. Detroit Mirror Works, Detroit, Mich.

BOARD DROP HAMMER MAN AND BRADLEY trip hammer man. Apply MR. DACK, 1734 Fullerton-av., near river.

BUTCHERS—EXPERIENCED.

BUSHELMAN—EXPERIENCED; ONE WHO can handle both men's and ladies' clothing; good pay; steady work the year around. WHEELER'S, 126 S. State-st.

BUSHELMEN—1ST CLASS. MOELLER CO., 18 S. Jefferson-st.

CHIPPERS AND GRINDERS—30C AND 50C PER HOUR; MORE CAN BE EARNED ON PIECE WORK. STEADY WORK WITH TODAY'S AMERICAN MANUFACTURE. STEEL CO., CHICAGO HEIGHTS, ILL.

DENTIST OPERATOR—WILLIAMS' DENTAL PARLORS, 1 Commercial-av.

DENTIST—OPERATOR: $140 PER MO.; REGistered. Address A T 261, Tribune.

DENTISTS—EXPERIENCED OPERATOR. CALL 9228 Ellis-av.

DIE MAKERS—FIRST CLASS AND RELIABLE; good wages and steady work; open shop; no lay-offs; no troubles.

DIE MAKERS—1ST CLASS; MUST BE ABLE to operate Burroughs adding machine; $40 to start, with good prospect of promotion. Address A S 3, Tribune.

DRAFTSMAN—WANTED — YOUNG, HIGH SCHOOL graduate, for fiber in large Jr. insurance office; fine chance to learn if willing to work. Address A 1, Tribune.

DRAFTSMAN—WITH BOOKKEEPING EXperience, for electrical position with large fire insurance company; must be good at figures and a good penman. Address A J 247, Tribune.

ENGINEMEN—$90 TO $125 YEARS; MUST KNOW city. THE AMERICAN CAN CO., 4th W. Superior-st.

OFFICE CLERK—ONE MUST BE ACCURATE, with a good hand, and be familiar with billing; good chance for promotion; in replying state age, experience, whether employed, and salary expected. Address A C 382, Tribune.

OPERATOR—COMPTOMETER; EXPERIENCED male. Address B B 246, Tribune.

RENT COLLECTOR—BY OLD ESTABLISHED real estate firm. State age, experience, and salary. Address A A 296, Tribune.

SALESMEN — EXPERIENCED, 3 for dress goods and silks, 2 for men's furnishings.

Apply 8:30 to 10 a. m., Supt.'s office, 8th floor, THE FAIR, State and Adams-sts.

SALESMEN—EXPERIENCED SHOE SALESmen. GROSSMAN SHOE CO., 201 Masonic Temple.

SHOEMAN — GOOD FOR SUBURBAN DEPT. store; German pref.; give ref. Address A 71, Tribune.

STENOGRAPHER AND PRIVATE SECRETARY for manufacturer; $100 PER MONTH. Address A 100, Tribune.

STENOGRAPHER—WANTED, A GOOD, ACCURate and rapid stenographer; good address and good habits; ref. required; office Merchants Bldg.; salary $100. Address A N 824, Tribune.

STENOGRAPHER—FOR SOUTH SIDE OFFICE; must be neat, quick at figures; state salary first week; replying give age, experience, and state whether employed at present. Address A J 85, Tribune.

STENOGRAPHER—WANTED, AN EXPERIENCED Smith Premier machine; state salary first week; replying give age, experience, and state whether employed at present. Address A J 85, Tribune.

STENOGRAPHER—WANTED, TO CONNECT gas ranges. Install parts, collect and meters; good opening for progressive young man. North Shore Gas Co. Highland Park, Ill.

MAN—FOR PAPER HOUSE, WHO HAS SOME experience at cutting; and bottoms. Apply Crofton Paper Co., 365 E. Illinois-st., section B.

MAN—EXPERIENCED ON DEFIANCE LATHE, turning hammer handles. H. N. BROWN & CO., 121 Commercial-st., Dayton, Ohio.

MECHANICS—WANTED.

Between July 25 and Aug. 1.

Die makers,
Metal spinners,
Solderers, lamp assemblers,
Polishers and buffers.

Apply by letter to
CASTLE LAMP CO.,
Battle Creek, Mich.

MECHANIC—AND FOREMAN FOR LEADING garage in city of 8,000 population, 110 miles from Chicago. Must be competent trouble shooter and repair man; plenty of work. Don't waste our time if you are a sport or a "rounder." Give references and state salary. Address BO 46, Tribune.

METAL POLISHERS—1ST CLASS. ASK FOR MR. JORY, side entrance, C. P. Kimball & Co., 1102 S. Michigan-av.

MONOTYPE KEYBOARD OPERATOR AND caster man; also proofreader. Apply today. THOMAS P. HENRY, Great Northern Hotel.

OPEN FIELDS (3) AND ROLLER MAN (1)—Bloomer biscuit and candy Co., Winnipeg, Man.

PHOTOGRAPHER—PRINTER—STEADY JOB. RESEARCH LABORATORY, Jackson-blvd.

PHYSICIAN—IN ADVERTISING OFFICE; MUST be available, willing worker, registered in Illinois; state experience, salary, when can report. Address B 218, Tribune.

PIECEWORK—EXPERIENCED ON MACHINE; steady work, good wages. Apply 4250 Indiana-av.

PROOFREADER—CAPABLE MAN WITH GENeral printing experience; must be strictly sober and steady; permanent place near Chicago; $25.00 per week. Address S X 20, Tribune.

RIVET MAKERS—GOOD; AUTOMATIC MAchine; state experience. Manufacturing Company, Glassport, Pa.

SHIRT IRONER—FIRST CLASS MAN; GOOD wages; steady; 30 miles from Chicago. Address C 395, Tribune.

SOAPMAKER WANTED—AT ONCE, ONE WHO understands how to boil a real first class grade of toilet soap. Must be sober and one who has learned his trade in Europe preferred; better he will pay a good salary to right man. Phone Humboldt 6804.

WANTED—MALE HELP.

Professions and Trades.

SPINNERS—2 STICK CANDY. CALL RUECKHEIM BROS. & ECKSTEIN, Peoria and Harrison-sts.

TACKER—LEATHER; ON GOAT AND SHEEP skin. Apply at once. S. HARPEN & BROS., 224 and Union.

TAILORS—GOOD. EDERHEIMER, STEIN & CO., 317 W. Harrison-st.

TOOLMAKERS—SEVERAL FIRST CLASS, ON high grade jig and stick gauge work. Only high grade mechanics need apply. Call in person, Ft. Wayne Electric Works, 622 Marquette Building, Adams and Dearborn-sts., 2 p. m., Saturday, July 13th.

WOOD TANK MEN—ONE OR TWO EXPERIenced, capable of erecting large supply tanks on towers, etc.; give references, age, experience, where last employed, and state wages expected. Address S X 28, Tribune.

WORKMEN—COMPETENT, FOR GENERAL (ory); state experience and salary. Address A N 158, Tribune.

Salesmen and Solicitors.

A REAL SALESMAN'S OPPORTUNITY.

Are you a real salesman—the kind who can interview, convince, and take a $75.00 contract from a busy business man in 15 minutes? If you are we have room for you in our organization. Our salesmen earn big money. One of the forces earned $3,500.00 in 1911. The average earnings are from $2,500.00 to $7,000.00 per year. This is an opportunity for the man who can measure up to the standard. Important profitable connection with good future possibilities. Sales Manager, Room 1011-12 Manhattan Building.

HAVE YOU CONFIDENCE THAT YOU HAVE selling ability? If so we will teach you how to take orders for high class groceries that will build up our home county's permanent business of your own without any investment for stock or capital. GEORGE MELDRUM & CO., Wholesale Grocers, Chicago. Station C.

HUSTLERS—WHO CAN SELL GOODS ON THE easy payment plan can make big money in Chicago with our new proposition; tea and coffee men with established routes will find this a great side line. Call at once. 4324 Republic Bldg.

MAN WANTED—EDUCATED, WELL DRESSED, aggressive, with some legal training, to visit small towns; remarkable, permanent opportunity and $75 weekly to right man. Room 900, 308 So. Dearborn-st.

MEN—YOUNG; FOUR; TO TRAVEL AND SOlicit good references necessary; experience not essential. Call room 9 to 12. MR. WALKER, Room 836, 325 S. Dearborn-st.

SALESMAN—WANTED — TRAVELING; SALary; state cash, territory; permanent position. 1636 Fullerton-av.

SALESMEN WANTED — 8; CITY WORK; BIG money for good men. Apply to M. F. EDWARDS, 1 N. 8th-av.

SALESMAN—FOR HIGH GRADE CORSET; leads furnished. Call today, 2328 Milwaukee-av.

SALESMEN—EXCELLENT OPPORTUNITY.

WE HAVE TERRITORY OPEN FOR FOUR FIRST CLASS SALESMEN. THIS IS A CLEVER LINE, A PROPOSITION AND OUR MEN ARE AVERAGING $100 PER WEEK. EXCLUSIVELY COVERED. BEST SEASON JUST OPENING. A REPUTABLY COMMISSION DEAL; NO ADVANCE. THIS IS AN UNUSUAL OPPORTUNITY FOR SALESMEN WHO CAN FINANCE THEMSELVES. ADDRESS A F 519, TRIBUNE.

SALESMEN—TRAVELING.

Western territory general stores, department stores. Men between 25 and 45; must be experienced and prefer men with acquaintance over territory. Want men who can show good past sales record. Old established jobbing house. Salary, $200 per month or commission.

ROBERT JOHNS,
12th floor Transportation Bldg., S. W. Cor. Dearborn and Jackson-sts.

SALESMEN—FOR CANADA—THE REAL ESTate boom is on in Canada. If you can make good selling anything, any place, you can do better selling real estate in Canada. The largest sales organization in Canada wants salesmen with experience selling real estate, insurance, bonds, pictures, piano, etc. Real estate experience not necessary. Also men with ability to manage branch offices and direct sales forces. Our salesmen now making from $3,000 to $5,000 per week and we have an opening for you. Address SALES MANAGER, 17-19 Cadogan Block, Calgary, Alta., Canada.

SALESMEN—SPECIAL SALESMEN WANTED in every town in the United States to sell

WOODROW WILSON'S
History of the American People
5 VOLS. AND 2 MAGAZINES FOR A YEAR FOR $12.00.

An unusual opportunity for energetic salesmen to make money. Address, giving experience and references, HARPER & BROTHERS, 208 S. Dearborn-st., Chicago, Ill.

SALESMEN—ROAD, TO HANDLE AI LINE OF house dresses; street dresses, etc., as a side line for the following territories: Indiana, Illinois, Iowa, Missouri, Wisconsin, Kansas; to right men; liberal inducements offered to salesmen who have an established business in the line by one of the largest and most reliable manufacturers; size of wash dresses. Address A N 166, Tribune.

SALESMAN—STRICTLY TEMPERATE, WELL dressed young man. Call 9 to 10 a. m. Bring reference, to travel with manager and solicit; experience not necessary; salary and expenses; Apply the Chicago Bldg., 431 S. Dearborn-st., after 9 a. m. today. Ask for MR. STOUT.

SALESMEN—WANTED—A FEW HIGH CLASS stock salesmen who can sell a stock that particularly appeals to the conservative investor. $5 to $10 per day. Chas. Hubbard & Co., 1 Drexel Block, Chicago. Open House Block.

SALESMEN—SEVERAL HIGH GRADE MEN, now covering central states, to sell complete line of rich cut glass from factory; strictly commission basis; state full particulars first letter. Address A 6 91, Tribune.

SALESMEN—WITH KNOWLEDGE OF PAPER, to sell paper specialties; permanent position for mill orders. Established business, but wants more. Will make liberal arrangement with such party. Address A 626, Tribune.

SALESMAN—ON J. LESLIE'S WEEKLY; YOUNG MEN BET. AGE OF 25 AND 30 TO HANDLE OUR PROPOSITION THROUGHOUT THE NORTHWEST AND CANADA. CALL 9 TO 10 O'CLOCK MAGE, 1000, 440 S. DEARBORN-ST.

SALESMEN—FIRST CLASS, WELL RECOMmended to present plan; acquainted with hardware trade; straight salary; no commission. Silvex Co., 205 N. Michigan-av.

SALESMEN WITH ESTABLISHED CHICAGO wholesale house, for city trade specialty house. Give references; all confidential. Address C 125, Tribune.

SALESMAN—FOR LITHOGRAPH WORK OF all kinds on offset press; good opening and permanent position right party. HARRY A. MILLER, 170-174 N. La Salle-st.

SALESMEN—FOR MEDICAL BOOK; GOOD proposition for men who can make pitch talks; refs. required. 26 S. Wabash-av., Room 1.

SALESMEN — WANTED—VACUUM CLEANER monthly installments; salary, 410, 167 W. Washington.

SALESMAN—SELL CRUSHED FRUITS, fountains. Call 1842 W. Lake. Good pay.

SOLICITOR—TO JOIN CREW IN MICHIGAN; proposition paying $72 to $96 per week; commission advanced. MR. STONE, Room 1060, 508 S. Dearborn-st.

SOLICITOR—SUIT CLUB—EXPERIENCED, BY leading established firm; high class man; liberal drawing account and permanent future. Address A 5, 3100 Tribune.

SOLICITORS—25; GOOD PAYING PROPOSItion for wide awake men. Call 9:30 to 5:30 p. m. Union Liberty Furniture Co., 4706 S. Ashland-av.

SOLICITORS WANTED—SEVERAL NEAT; $13 per week and commission. Call ready for work, 8:15 a. m. only. Room 202, 188 N. State-st.

TWO MEN WANTED—REASONABLE; BETWEEN 25 and 40; record of last 5 years of employment required; permanent position; good salary; opportunity for advancement. Call 24 floor, 407 W. 63d-st., cor. Normal-blvd.

WANTED—A FIRST CLASS SALESMAN, TRAVelling in the middle west to take wholesale side line; good proposition. Address GROCERY SUPPLY CO., Michigan City, Ind.

WANTED—PROMOTER TO SELL PATENTS TO agents. Call 1136 W. Lake-st.

Agents.

AGENTS, SOLICITORS—IF YOU HANDLE VACuum cleaners and make less than $30 a week you handle the wrong machine. KULE, VACUMAR, "CHAMPION" the most perfect cleaner and EASIEST SELLER will get the money. We will pay you $100 if you show us a better cleaner than ours, selling for less than $25. Ours retails $5; guaranteed 5 years. To agents, $2.16; in quantities, $2.15 and $2. KULE-WORK CREATION, 1206-10 Unity Bldg., Dearborn-st., Chicago.

AGENTS—HOUSE TO HOUSE—YOU NEVER IN your life had a better selling proposition than the QUIKWORK Vacuum Cleaner. It has made more agents bigger profits than any other vacuum cleaner on the market. You want the BEST the agency of the QUIKWORK. You can make from $75 to $150 per week. Our factory prices attract the attention of all vacuum cleaner solicitors. Write or call.

O'NEILL-JAMES CO., 337 W. Madison-st.

HOUSE CANVASSERS.

Good money maker for man who possess vital energy, ambition, and stick-to-it-ness. We want such men to sell the finest proposition ever placed before the public. Apply 431 S. Dearborn-st., Room 1017-18-19-20.

EXCLUSIVE AGENCY — "OUTSIDE CITIES." The only sanitary, automatic, self closing faucet manufactured. No springs, washers, fullerballs, packing, washers, or leaks. For milk, wines, coffee and water. C. E. FADGETT, 167 W. WASHINGTON-ST., CHICAGO.

WANT AGENTS—PERMANENT INCOME AS surety for patented hardware specialties; every call $1 certain; agents make $5 to $10 per day in towns or country; executive territory; $1 will start you. Write or call. COYNER & CO., 411 Unity Bldg., Chicago.

PERMANENT INCOME ASSURED; FIVE PATented household specialties; every call $1 certain; agents make $5 to $10 per day, in towns or country; exclusive territory; $1 will start you. Write or call. COYNER & CO., 411 Unity Bldg., Chicago.

AGENTS—FREE ILLUSTRATED CATALOGUE of big summer money makers ready. Write for it and free sample of latest patented necessity. H. E. BIGELOW, Washington, W. Va.

AGENTS—STEADY EMPLOYMENT AND GOOD pay for three months or a few months more. Write at once for particulars. The Le Land Company, 1047 S. 22d-st., Omaha, Neb.

AGENTS—HOUSE TO HOUSE, TO SELL OUR new home-bound proposition; something that appeals to every woman. Write for samples and prices. Address B 104, Tribune.

WE POSITIVELY HAVE THE FASTEST SELLing proposition on the market. WOLFENINE CO., Pittsburgh, Pa.

WESTERN LAND SECURITIES CO., 219 S. Dearborn-st., Room 33, need land agents; furnish leads.

Miscellaneous.

BOY—12 OR 14 YRS. OLD, TO WORK ON FARM until Sept. 1 for board; no wages; all around helper. Write J. C. MOELLER, Hubbard Woods, Ill.

WANTED—MALE HELP.

Miscellaneous.

FOREMAN—IN SHIPPING YARD OF MFG. plant; must be competent to handle from 15 to 25 men; must have experience in loading and unloading freight cars; references required. Address A N 362, Tribune.

HOUSEMAN — EXPERIENCED, SUBURBAN family hotel; salary $25 per mo., with board and room; take N. W. L. to Dempster station. Walk 1 block north, 2 blocks east, and apply at Greenwood Inn.

LABORERS — STEADY EMployment; highest wages paid to good, steady men. Apply 455 N. Sacramento-blvd., or 43d and Wood-st., or 11Gth-st. and Stephenson-av.

LABORERS—FOR WORK OUT OF TOWN; 2 years job. Apply 826 W. Fulton-st.

MAN—YOUNG, 21 YEARS OLD OR OVER; four to five cylinder Thomas; private garage; must care for car; wages $75 per month. Address A J 100 Tribune.

MAN—YOUNG, WHITE, AS ASST. PORTER; must have some exper. and best of refs. VON LENGERKE & ANTOINE, 340 S. Wabash-av., Chicago.

MAN AND WIFE—WIFE TO DO ALL GENERAL and baking; man to do dishes and help around kitchen. References required. Hotel Kessler, Grand, Ia.

MAN—AN EXPERIENCED MAN, familiar with house, stable, and general work. Apply 6 First National Bank Bldg.

MAN AND WIFE—MAN FOR FARM WORK woman for housework in Michigan. Apply 160 N. Wabash-av. J. H. DIAMOND CO.

MEN—SOME LAUNDRING MEN WANTED; make $2 per day. Call at 2429 Elston-av.

MEN—TO HANDLE LUMBER. Apply 2429 Elston-av.

PORTERS AND SWEEPERS—Experienced. Apply 8:30 to 10 a. m. Supt.'s office, 4th floor, THE FAIR, State and Adams-sts.

WATCHMEN—

Experienced night and day watchmen; must be able to speak and read English; first class references required. Apply superintendent's office, 6th floor.

MANDEL BROTHERS.

Employment Agencies.

UNLESS YOUR RECORD WILL BEAR THE closest investigation do not waste your time or ours answering this ad. We need at once: Manager Marble Works, $5,000; Manager Granite Works, $5,000; 2 first class Finishers, piece work experience, $1,800; two Stenographers, $60-$100; Cashier, $85-$125. The Engineering Agency, Monadnock Block, Chicago.

ALWAYS IN NEED OF HIGH GRADE MEN. BUSINESS SERVICE COMPANY.

1011 HARTFORD BLDG., DEARBORN-ST. CONNECTIONS IN ALL PRINCIPAL CITIES.

ENGINEERS, DESIGNING, CEMENT PLANTS. $1,200-$1,500. DRAFTSMEN, $100-$150. THE ENGINEERING AGENCY (Incorporated), 1462 Monadnock Bldg., Chicago.

WE PLACE HIGH GRADE MEN. BUSINESS MEN'S EXCHANGE, 328 Women's Temple. 108 S. La Salle-st.

WE HAVE POSITIONS FOR CAPABLE MEN. THE FULTON-LANGE AGENCY, 554, 29 S. La Salle-st., National Life Bldg.

CLERKS—OFFICE, FIVE YOUNG MEN; GOOD women and farmers; South Side; $15. Mercantile Exchange, 115 S. Dearborn-st.

OFFICE MAN, EXP'D, AS MANAGER....$22.00 AMERICAN EMPLOYMENT ASSOCIATION. 88 W. WASHINGTON-ST.

WE ARE LOOKING FOR HIGH GRADE CLERgymen; no advance fee. Call 9 to 12. Merchants' Clerical Exch., 310, 132 W. Washington-st.

WE NEED BOOKKEEPERS, $12 TO $18; STENographers, $15 per wk., $12. V. G. TRUEBLOOD & CO., 19 S. La Salle-st.

BOOKKEEPER—GO TO DETROIT.....$1,800 Cashier, Eq. Water-st. exp.....$1,200 KING'S, 28 S. La Salle-st. Dearborn-st.

AMERICAN RAILWAY BUREAU, 906 STRAUS Bldg., 6 N. Clark. Free registration. Office positions only.

TRADE SCHOOLS.

LEARN THE AUTO TRADE. TWO ENTIRE floors, containing 100 automobiles, and devoted to actual repairing and personal instruction. Day and evening classes. Free catalogue. Free. GREER COLLEGE OF MOTORING, 1454 Wabash-av.

SALESMEN WANTED—NO EXPERIENCE REquired. Earn while you learn. Write (or call) for list of positions open paying $1,000 to $6,000 a year. Address Salesmen's Training Bureau, Association, Dept. 441, Monadnock Blk., Chicago. Branches everywhere.

WANTED—MEN TO LEARN THE BARBER trade; increase your earnings; will give you start in life that will make you independent; few weeks completes; light expenses; make work; immediate openings. MOLER BARBER COLLEGE, 758 S. Wabash-av.

MEN—TO LEARN BARBER TRADE; FEW weeks required; positions always open; tools furnished; call or write at once.

NEW METHOD BARBER SCHOOL, 213 Madison-st.

$35—LEARN TO DRIVE AND REPAIR AUTOmobiles; up to date cars and shop; a good job and wages for every competent man; day and evening classes. Call or write. Academy of Automobile Engineering, 1420 Michigan-av.

PLAN READING, ESTIMATING AND DRAFTING surveying, etc. Day and evening classes. CHICAGO TECHNICAL COLLEGE, Room 600, 29 E. Van Buren-st., Athenaeum Bldg.

ELECTRICITY, PLUMBING, PLUMBING, painting, mechanical drawing, moving picture operating taught by practical work. Day or evening. Write or call. Coyne Electrical School, 39 S. State-st.

LEARN TO BE A TELEGRAPH OPERATOR. JONES SCHOOL OF TELEGRAPHY. New No. 240 So. La Salle-st. Est. 1873. Catalog free. Jackson.

CHICAGO SCHOOL OF MOTORING. F. E. EDWARDS, Educational

TO RENT—ROOMS—SOUTH.

CALUMET-AV., 4146, "THE ARDEN" — To Rent—Choice light housekeeping rooms; elec. lights; 12 min. loop; surf. cars; $2.50 up. Oakland 4297.

CALUMET-AV., 2131—TO RENT—NEWLY FUR. room; overlooking lake; elec. light and steam; reasonable. Phone Cal. 1927.

CALUMET-AV., 5941 — TO RENT — BEAUTIful large furnished room; private, clean, 1 blk. to park and express; $2.50. GRUBE.

CALUMET-AV., 4650, 1ST—TO RENT—CORNER apt., all; outside rm.; for 1 or 2; gas; ref.; L exp.

CALUMET, 6238, 2D—TO RENT—SOUTH LEAsant room, for one or two; steel; trans.; reas.

CALUMET, 4753, 2D—TO RENT—COOL, PLEASant rm. for $2; nh.; reas.; L exp.

CAL. MET, 4060, 3D—TO RENT—LARGE, COOL, pleasant rm. for 1 or 2; nh.; trans.; L. exp.

DREXEL-AV., 6002—TO RENT—FURNISHED rooms in private family; suitable for housekeeping; home privileges. Reasonable; good trans.

DREXEL-BLVD., 4135—TO RENT—COOL, FUR. rooms, lavatory; board opt.; $1.50 up. Ken. exp.

DREXEL-BLVD., 4135 — TO RENT — NICELY furn. outside room, facing blvd.; "L" exp.; surf.

ELLIS-AV., 5535—TO RENT—APARTMENTS—To Those Overlooking Lake Michigan; nearly furnished rooms, single or en suite; electric lighted throughout; bath. Phone Hyde Park 5000; day and night; telephone in every room; Illinois Central, Cottage Grove and 35th st. electric 1 block; 10 min. ride to business and amusement center; rates $4 to $5 per week; $1 per day and up; best home cuisine. Telephone Aldine 1119.

ELLIS-AV., 4146, 2D FL., APT. 4—TO RENT—Large cool front room, nicely furn.; elect. lt., awnings, fine bath, best trans.; also attractive studio front room; cozy.

ELLIS-AV., 4360, APT. C6—TO RENT—2 CONnecting rooms, single or en suite; running water; southern exposure.

ELLIS-AV., 4360—TO RENT—NICE COOL AIRY rooms, all mod. conveniences; excel. transp.; reasonable. HINZ.

ELLIS-AV., 4760—TO RENT—WELL FURNISHED front room; close; homelike; $2.50.

ELLIS-AV., 5727—TO RENT—EXCELLENT rms., large and small; good trans.; moderate; tel.

ELLIS-AV., 3506—TO RENT—FRONT ROOM, closet; overlooking lake, park, porch, yard, phone; breakfast if desired. 1 blk. to "L." Hyde Park 5000.

ENGLEWOOD-AV., 6306—TO RENT—FRONT room with porch connected; 24 flat; reasonable.

FIFTY-THIRD-ST., E., 219, 3D—TO RENT—COR. apt.; newly dec. single or double fur. rm.; 2 clos.; home like; $3 to $4; convenient to L. Ken. 4721.

FORTY-SEVENTH-ST., 3922—TO RENT—SMALL book room, corner, outside, with bath, lavatory, and toilet; for man or business woman; 4 blocks from station; 7 to 8 a. m. and 5 to 6 p. m. Phone Kenwood 2058.

FORTY-SEVENTH-ST., E., 36—TO RENT—LARGE front room, suitable for 2; conv. to bath; also small room.

HALSTED-ST., N., 2122, 3D FLAT—TO RENT—Nicely furnished room for a gentleman; on 2 surface lines and convenient to N. W. Elevated express trains; $4.00 per week. Lincoln 2966.

HAMPDEN-CT., 2714, NEAR WRIGHTWOOD—To rent—Newly furnished large outside room, detached house; 1 blk. beach; all conveniences.

IRVING-PARK-BLVD., 4220—TO RENT—LARGE front room, modern, private; phone; fine exp.

KENMORE-AV., 4700, 1ST APT.—TO RENT—DEsirable front room with alcove; cool and airy; suitable for one or two; $4 per week. Ken. 4700.

KENMORE-AV., 4956—TO RENT—DESIRABLE back suite; priv. porch; run. water; ½ blk. Wilson exp.

KENMORE-AV., 4956—TO RENT—FURN. OR unfurn., 2 rms., single or en suite; nr. L. Wellington 4954.

KENMORE-AV., 4348, 3D—TO RENT—LARGE, nicely furn. room, mod.; priv.; Wilson exp.; Edgewater 4094.

KENMORE-AV., 4238, 2D — TO RENT—IDEAL room for gentlemen or married couple; good trans.

MAGNOLIA-AV., 4756, 3D FL., APT. 2—TO RENT—Large front cool room, handsomely furnished; small private family; Wilson express.

NORTH PARK-AV., 1856, NR. LINCOLN PARK —To Rent—Newly furn. suite of large and small rms.; also single rm.; gas; trans. Phone Lincoln 7064.

OAK-ST., EAST, 1, COR. N. STATE—To RENT—Large front room, suitable for 1 gentleman; privacy; 1 block Lincoln Park. Diversey 5109.

OAKLEY-AV., 1436, 3D APT.—TO RENT—Large, cool front room, with alcove, bay window, electric light, hot and cold water, mahogany furniture. HYDE.

PRAIRIE-AV., 1442 — To RENT — NICELY furn. front suite and bath; also single room. North 3671.

PRAIRIE-AV., 3524—TO RENT—BEAUT. SINgle and double rms.; ex., priv. home; nr. Lincoln Pk. Phone Dearborn 1567.

PRAIRIE-AV., 4360, APT. C6—TO RENT—2 CONnecting rooms, single or en suite; running water; southern exposure.

PRAIRIE-AV., 4360—TO RENT—NICE COOL AIRY rooms, all mod. conveniences; excel. transp.; reasonable. HINZ.

PRAIRIE-AV., 4760—TO RENT—WELL FURNISHED front room; close; homelike; $2.50.

PRAIRIE-AV., 5727—TO RENT—EXCELLENT rms., large and small; good trans.; moderate; tel.

PRAIRIE-AV., 3506—TO RENT—FRONT ROOM, closet; overlooking lake, park; porch, yard, phone; breakfast if desired. 1 blk. to "L." Hyde Park 5000.

RACINE-AV., 4956—TO RENT—ELEGANT ROOMS; new apartment; new furnishings; bath to share. MRS. HINTON.

RACINE-AV., 4956, 1ST—TO RENT—NICELY furn. front room; suitable for 1 or 2; blocks from station; reasonable. Lafayette 1927.

RACINE-AV., 5727—TO RENT—ELEGANT ROOMS; new apartment; new furnishings; bath to share. MRS. HINTON.

RACINE-AV., 4956, 2D—TO RENT—NICELY furn. front room; suitable for 1 or 2; blocks from station; reasonable. Lafayette 1927.

RACINE-AV., 5727—TO RENT—ELEGANT ROOMS; new apartment; new furnishings; bath to share. MRS. HINTON.

RHODES-AV., 5439—TO RENT—3 ELEC., COMpletely furn. parlors, clean; light hskpg. rms.; brass beds, velvet rugs, run. water. Aldine 192.

SIXTY-SECOND-ST., E., 922—TO RENT COMpletely furn. 1 to 3 rooms hskpg.; suites; every conv. Phone Midway 2336. SMITH.

THIRTY-FOURTH-PL., E., 833—TO RENT—2 rm. apt., complete; nice location; $4.50 per wk. Aldine 392.

WOODLAWN-AV., 6106—TO RENT—NEWLY fur. 4 rm. mod. apt., in fine location near Jackson Park and golf links; mod trans.; strictly first class. Midway 1470.

TO RENT—WELL FURN. ROOM, PRIV. BATH, kitchen and dining room privileges in home of bus. woman; high class. Kenwood 1720.

North Side.

CASS-ST., 870, FLAT F—TO RENT — NICELY furn. 3 room hskpg. apt.; bath, porch, excel. neighborhood; walk. dist. 1023 Dearborn; near L.

CLARENDON-AV., 3815—TO RENT—2 OR 3 beautiful hskpg. rooms; large porch; opp Bismarck Garden.

DEARING-ST., 479, 2D—TO RENT—3 ROOM hskpg. suite, all outside rooms, 1 blk. Lincoln Pk.

DEARBORN-AV., 1022—TO RENT—LARGE front room with kitchenette, for hskpg.; half block to L.

DEARBORN-AV., 1429, APT. 1—TO RENT—Cool, clean 3 rm. suite; just dec.; all outside rms.; porch, range, tubs, elec.; near park and lake.

ERIE-ST., 50—NEWLY FURNISHED housekeeping rooms; hot water; walk. dis.; phone; reasonable.

EVANSTON-AV., 3505, COR. CORNELIA-AV.—To Rent—Two large first floor parlor rooms and kitchenette; richly furnished; 2238-250 ft. of beautiful lawn and shade trees; also large parlor room and alcove kitchenette; $6 and $7; all conveniences; no children.

LA SALLE-AV., 1508, APT. B—TO RENT—3 pleasant front rooms, furnished complete for light hskpg.; cool, comfortable; all conveniences; desirable people.

LA SALLE-AV., 1689, 2D—TO RENT—3 WELL furn. front rooms; mod.; hskpg.

ST. JAMES-PL.—To RENT—2 FUR. HSKPG. rooms; bath; phone. 58 near Lincoln Park.

SEDGWICK-ST., 2118, BLOCK LINCOLN PARK —To Rent—Large, pleasant room with conv., kitchen running water, piano; private; homelike.

WALTON-PL., 9, NEAR DEARBORN-AV.—To Rent—2 or 3 connecting rooms, completely furnished for light housekeeping.

West Side.

ASHLAND-AV., 815—TO RENT—FURN. 3 R. apt.; 2 blks. Lake Park; $20. Phone Haymarket 1.

CLAREMONT-AV., 1631—TO RENT—4 RMS, NR. Western-av. sta. Humboldt branch Met. L; $3 per week.

TO RENT—ROOMS—BOARDING.

WANTED—TO RENT—NR. GARFIELD PARK, 2 front rooms, furn. or unfurn.; state rent; refs. exchanged. Address C 470, Tribune.

BOARD AND LODGING—SOUTH.

COLUMBET-AV., 6624, 2D—LARGE, LIGHT, WELL furnished room; couple or 2 gents; 10¢ blks. L exp.; 1 blk. park; exc. board; fam. 3 adults; reas. ref. Tel. Midway 3046.

CALUMET-AV., 6811, 2D—LARGE, COOL ROOM for 2; sleg. table; home comforts; reas.; L exp.

CALUMET-AV., 6085—ROOM AND BOARD; homelike; for Jewish people; near park, boulevard and lake; private; reasonable.

COMFORTABLE ROOM AND BOARD for 2—WOULD board and care for 3 little girls, 3 to 5 years old; references exchanged. E. BECK.

CORNELL-AV., 5625—THE GALE; UNUSUALLY attractive new suites with private baths and porches overlooking lake, priv. lav.; home table; nr. beach and pk.; 1 blk. L. C. exp.; refs. ex.; reas. rates.

EAST-END-AV., 5128 E. END-AV.—TENNIS; TABLE unexcelled; L. C. exp. Phone H. P. 4603.

ELLIS-AV., 4003—ELEGANTLY FURN. ROOMS; grounds; veranda; choice meals; Ken. "L." L. C. Aldine 392.

FIFTY-FIRST-ST., E., 1460 — DELIGHTFUL outside room; clean; newly furn.; steam.

SHERIDAN-RD., 4620, SD—DESIRABLE FRONT room, cool and airy; 2 blks to beaches. 3 to Wilson exp. Edgewater 4094.

SHERMAN-PL., 648, 2D FLT., SIDE ENTRANCE —To Rent—4 furn. rooms; couple pref.; reas.

STATE-ST., N., 1242—TO RENT—PLEASANT, comfortable room; 10 min. loop; $3.50 per week.

STATE-ST., N., 1256—TO RENT—WELL FURnished large and small rooms; cust'ng wa'er.

STATE-ST., N., 1256—TO RENT—LARGE, COOL, Dublin outside room; lav.; also single room.

ST. JAMES-PL., 58, 3d FLT.—½ blk. PARK, BD apt.—To Rent—Pleasant front bedroom, $3.50; cozy suite, $5; priv. family. Lincoln 9880.

ST. JAMES-PL., 58—TO RENT—ELEGANT front rooms for 2; private; Wilson exp. Phone Seeley 6053.

WINTHROP-AV., 4716, 2D—TO RENT—DESIRable rooms, single or double, near Wilson Exp. Ken. 1224.

WINTHROP-AV., 4726—TO RENT — ELEGANT front room to refined people; private residence; reasonable; phone to beach, car, and L.

WINTHROP-AV., 4956, 2D APT.—TO RENT—Exceptionally sunny, light, airy room, one or two; men preferred.

WRIGHTWOOD-AV., 6214—TO RENT—PLEASANT, nicely furnished room for one or two; private family; hskpg. optional; private. Phone Seeley 6053.

WARREN-AV., 2234—TO RENT—A LARGE RM. with sleeping porch.

TO RENT—HOUSEKEEPING ROOMS.

South Side.

CALUMET, 4731, 3D—TO RENT—LARGE FRT. rm.; private kits.; running water; clos.; reas.

ELLIS-AV., 6416, FLAT 14, 3D FLAT—TO RENT —2 rooms and bath, complete for housekeeping; first floor; $15. Sheridan ex. Call 9 to 1.

ELLIS-AV., 5727—TO RENT—PARLOR, WITH kitchen; also other bedrooms; mod.; well furn.

FORTY-THIRD-ST., E., 1015, 2D—TO RENT—Newly furn. outside rm.; newly dec.; kitch. priv.; reasonable. Kenwood 1720.

GRAND-BLVD., 3756, 3D—TO RENT—BEAUTIful cool front rm.; all conv.; reas.; kitchenette.

GRAND-BLVD., 3810—TO RENT—2 FURN. light housekeeping rooms; $5; all conv.

GRAND-BLVD., 4232—TO RENT—COOL, LIGHT room; reasonable; hskpg. suite.

INDIANA-AV., 5715, 3D—TO RENT—CHOICE suite, 2 or 3 hskpg. rms., south exposure; private kit. or kit. priv.; new apt.; laundry; reas.; L exp.

INDIANA-AV., 6419, APT. F—TO RENT—NICE 3 rm. hskpg. suite; $15; all conv.

INDIANA-AV., 6235—To RENT—ATTRACTIVE light housekeeping room; sleeps; $2.50.

LAKE-AV., 440—TO RENT COMPLETELY furnished housekeeping room; sleeps; $2.50.

LAKE-AV., 4923, 3D—TO RENT—2 OR 3 LARGE desirable hskpg. rooms; reas.; L. C. "L" exp.

LAKE-AV., 5727—TO RENT—ROOMS KITCH. range, water, porch; complete for housekeeping.

LEXINGTON-AV., 6121—TO RENT—TWO LIGHT well furn. rooms; kitchen; range porch to selve; $12.

BOARDING AND LODGING—HOTELS.

HOTEL LA STRAIN, 2300 ELLIS-AV.—America's plan. Most homelike and best located residential hotel in city; electric lighted throughout; rooms single or en suite; overlooking Lake Michigan; bath; elevator service day and night; telephone in every room; $8 to $15 per week; attractive permanent and family rates; Illinois Central, Cottage Grove, and 35th-st. electric one block; 10 minutes' ride to business and amusement center. J. O'DONNELL Prop., formerly with Planters' Hotel, St. Louis, Mo., and Chicago Beach Hotel. Telephone Aldine 1700.

Lakota Hotel.

MICHIGAN-BLVD. AND 30TH-ST.

OFFERS ESPECIALLY ATTRACTIVE ROOMS AND APARTMENTS FOR THE SUMMER.

RESERVATIONS NOW BEING MADE FOR FALL AND WINTER SEASON. INSPECTION INVITED. CONDUCTED ENTIRELY UPON THE EUROPEAN PLAN.

THE ARCOLA, 3300 LAKE-AV.—AN IDEAL home for the summer; single rooms and suites with lavatories; large bathrooms; close to lake and bathing beach; tennis court, lawn, large porch, homelike surroundings; excellent table and service; L. C. and electric transportation. American plan only, $8 to $14 weekly; references required.

DARLINGTON HOTEL, European. Phone Edgewater 7801. 4700 RACINE-AV. One block from Wilson "L"; most up to date hotel on the north shore. Rates, $1 per day office, both table d'hote and a la carte.

EASTWOOD HOTEL, American plan. 4844 SHERIDAN-RD. Wilson-av. exp. 4th car. Facing bathing beaches. Rooms single or en suite, $8 per week up. Private baths, porches. Tel. Edge. 3197.

NETHERLAND HOTEL, 2124 MICHIGAN-AV. CALUMET 4613. CHOICE ROOMS; ELECtric lights; best location in city. $3.50 to $6.00 per week. 75c to $2.00 per day.

NEW BRADFORD HOTEL, THIRTIETH-ST. and Michigan-av.—Special offer; rooms $5 per week; every room has outside windows; telephone, decorated mahogany furniture; hotel service and two passenger elevators; elegant dining room.

HOLLAND HOTEL, 3RD AND LAKE-AV.—American plan; single rooms $8 up with private bath; for two $17 up; 10 minutes from city; L. C., suburban express; local and long distance telephone in all rooms. Phone Midway 2613.

GERMANIA HOTEL, 32D-BLVD., BET. WAbash-av. and Michigan-av.; running water, telephone, electric light in every room; rates $6 per week and up. Restaurant in connection; elegant transportation, both L and surface.

CRESCENT HOTEL, FORTY-FIRST AND ELLIS-AV. Just remodeled; new furniture, electric lights, and phones in every room; suites and single rooms; special rates to parties attending convention. Take Kenwood L to Ellis. Phone Drexel 1231.

KENWOOD MANOR—1134 E. 47TH-ST. NOW under original management; delightful rooms, with lavatories and bath; single or en suite; excellent cafe; ref. Drexel 4022.

NEW MORTON HOTEL—Modern, 200 room hotel, 15th and Michigan. ELEGANTLY FURN., single and en suite; good trans. and $2.50 to $8 weekly; 75c to $2 daily. Cal. 4591.

THE LINCOLN, LUNT AND PAULINA, ROGers Park—High class family apartments and cafe; distinguishing beds; single rm. and bath, furn. or unfurn. $25; private phone.

THE COLONIAL, 6325-6335 MONROE-AV.—MOST popular location in Woodlawn; American plan; 15 minutes to city on L. C. express. N. BARSALOUX, Manager. Tel. Midway 1626.

HOTEL BERKELEY — NEW MANAGEMENT; 1017 E. 43d-st. and L. C.; 60 rooms, refined home; mod.; heard opt.; reas.; nr. lake. L. V. 2.

WISCONSIN HOTEL, 226 WISCONSIN-ST., OFF. Lincoln Parkway. Modern; single and en suite; running water; a. h.; excellent meals. Line. 1343.

BOARD & LODGING—SUMM'R RESORTS.

PRIVATE RESIDENCE, 13 ROOMS, ON CAR line to Masaryk's Park, on river; $1 per day. MRS. J. STEGEMANN, Holland, Mich. R. 10.

BOARD WANTED.

BOARD—FOR CHILD, MOTHER EMPLOYED, desires room; refined surroundings; yard; near cars. Address A 353, Tribune.

BOARD—LOCATION IN PRIVATE FAMILY ON South Side; by young stranger. Address A W 619, Tribune. Southwest Branch.

TO RENT—HOUSES—SOUTH.

TO RENT—$905 WASHINGTON-AV., 16 ROOM brick residence; 2 baths; hardwood floors; choice neighborhood; private family; only $30 per month. BENNETT, 69 W. Washington-st. Phone Randolph 1000.

TO RENT—$20 PER MONTH, MODERN 5 ROOM and attic cottage, large lot, Hoyne-av., near 50th-st.; rent can apply as purchase money. Owner. Address A 208, Tribune.

TO RENT—6624 E. 44TH-ST., MODERN 12 ROOM brick residence; ½ blk. from Drexel-blvd.; large light rooms; $50. ROBERT P. SCHENCK & CO., 4901 Drexel-blvd. Oak. 1206-J.

TO RENT—5146 ALDINE-SQUARE—10 room house, hardwood floors; furnace heat; $40 per month; good location for boarders or rooms; fully rent free. Apply at No. 5144.

TO RENT—FORESTAV.—10 ROOM CORNER house; A1 location for subrenting; $50 per mo.; owner. Address A 106, Tribune.

TO RENT—MODERN 10 ROOM STONE FRONT house; two baths; steam heat; $75. HYDE PARK REALTY CO., 1542 E. 53d-st.

TO RENT—634 E. 56TH-ST., 10 ROOM MODERN brick house; $40. WM. BENNETT.

TO RENT—6305 OAKENWALD-AV., 8 ROOM brick house, near the lake; best transp.

TO RENT—HOUSES—NORTH.

TO RENT—EDGEWATER—SPLENDID 9 ROOM house, 2 baths, $100; east front; elegantly decorated throughout and painted outside; in perfect repair; splendid home for family with children. JOHN C. SCOVEL, 5738 Winthrop-av.

TO RENT—HOUSES—WEST.

TO RENT—3501 W. MONROE-ST.—10 ROOM AND bath residence in the best locality on the West Side; 2 blks. Garfield Pk.; rental $70. See janitor, 316 S. St. Louis-av.

TO RENT—4421 W. HARRISON-ST., 7 ROOMS, fur. heat. ODDEN, SHELDON & CO.

TO RENT—HOUSES—SUBURBAN.

TO RENT—435—6716 RANDOLPH-ST., NEAR cor. Oak Park-av., 9 r. house, hardwood floors, electric lights, newly painted and decorated inside, bevel plate glass front doors, hot water circulation, with furnace, laundry tubs; center and best part Oak Park. Houses open. 1451 Main.

TO RENT—A MOD. 8 R. STUCCO HOUSE, HARDwood floors, gas range, hot water heat, with garage and garden; convenient to stations; good train service. Telephone Winnetka 523 R. 399 Ridge-av., Winnetka, Ill.

TO RENT—FURNISHED OR UNFURNISHED houses, North Shore suburbs, Evanston to Lake Forest, inclusive. J. L. FLOYD, 35 N. Dearborn.

TO RENT—FURNISHED HOUSES.

TO RENT—IN KENWOOD; FURNISHED RESIdence, 10 rooms, near lake; phone Drexel 8083. Address A B 133, Tribune.

TO RENT—1046 ELMWOOD-AV., FURN. HOME in beautiful Wilmette for 2 mos.; reasonable price; large grounds. Tel. Wilmette 782 R.

WANTED—TO RENT—HOUSES.

WANTED—TO RENT—ROOMING HOUSE, ANY size above 7 rooms; will keep things in first class order and pay rent promptly; rent must be very reasonable. Please give price location, etc.; best reference. E. MOORE, 1429 Ogden-av.

WANTED—TO RENT—9 OR 10 ROOM HOUSE with modern improvements, south of 47th, east of Woodlawn-av.; not over $65.00 per month. Address C 498, Tribune.

TO RENT—SUMMER RESORTS.

TO RENT—ONE 6 ROOM AND ONE 4 ROOM cottage, furnished, at Fox Lake, Ill.; walking distance to depot. Address B. ROSENSTIEL, Fox Lake, Ill.

TO RENT—COTTAGE, LAKE DELAVAN, WIS.; boats, ice free, fishing, boating; fine location. Address H 281, Tribune.

TO RENT—OR FOR SALE—FOX LAKE REGION, 7 room furnished cottage. Address C 179, Tribune.

WANTED—AT SUMMER RESORTS.

WANTED—A SUMMER COTTAGE OR ACRE lot, bordering on small lake or river, where swimming and boating can be enjoyed; within 60 miles of Chicago and good communication; willing to spend $2,000 or $3,000 if built on; must be a bargain; location near station not wanted; must be on high ground. Full particulars must be given or no attention will be paid to answers. Address C 949, Tribune.

TO RENT—FLATS—SOUTH.

TO RENT—$11-$15 E. 43D-ST., 6 AND 7 ROOM flats, steam heated; fine repair; $26.00-$27.50. J. S. SHEARER & CO., 4205 Cottage Grove-av.

TO RENT—5131 PRAIRIE-AV., NEW AND modern 5 room apt.; near 51st station; $25. J. J. O'BRIEN & CO., 320 S. Dearborn.

TO RENT—NICE FLATS, 4 AND 5 ROOMS, $15 and $16.50. Apply on premises, 351 W. Garfield-blvd., or JARVIS, N. La Salle.

TO RENT—4329 FORRESTVILLE-AV., NEAR 43d-st., 3-7 room flats; steam heat, hot water; 2 flats, $40 a flat and one $35. Beautiful flats.

TO RENT—4225 STEAM HEATED 6 RM. FLAT; near 42th-st. and Lexington-av. BENJ. BISINGER, 69 West Washington-st.

TO RENT — NEWLY DECORATED 5 ROOM flat, 4258a Indiana-av.; price $42.50; concessions. BAER, Randolph 4706, or janitor.

TO RENT—WOODLAND PARK, 134TH AND Lake Mich.; new 5 and 6 room flats, $23-$30; modern; $27 and $28, open, private porches on park; 211 E. 31ST-ST., NICE 6 ROOM FLAT; modern plumbing and newly decorated. J. C. MCORD & CO., 319 S. Dearborn-st.

TO RENT—6009 LAKE-AV., STRICTLY MODern, light; 6 room apartment; private garden; lake view; moderate rental. See janitor.

TO RENT—6 ROOM FLATS $18 UP; STEAM hot water, gas range, private storerooms, janitor, etc.; adults. Go see. 3324 Calumet-av.

TO RENT—4130 LANGLEY; LIGHT, AIRY 4 room flat; $23; steam etc., fine value.

TO RENT—3247 WABASH-AV. 3D FLAT, MODern 5 rooms; steam heat; $20.00.

TO RENT—BEAUTIFUL NEW 5 ROOM CORNER flat; hardwood floors; all conveniences. 3751 Prairie-av. Tel. Douglas 2678.

TO RENT—6637 KIMBARK-AV., SMALL BASEment flat; steam and hot water.

TO RENT—NEW BRICK, 6 ROOM FLAT, $22; $6 ROOM apt., $25; cabinet-av.

TO RENT—4 ROOM FLAT, 5540 SOUTH PARK-AV., opposite park, $23.

TO RENT—COZY 4 ROOM 3D FLAT, 3611 VINcennes-av.; $20; all modern except heat.

TO RENT—FLATS—SOUTH.

3 TO 7 ROOMS MODERN FLATS LOWEST RENTS

It will pay you to look at these flats, as they are all well located and well decorated; steam heat and best janitor service.

3160 Forest-av., 3 r. and bath..... $15.00-$16.50
327 E. 36th-pl., 4 and 5 r. and bath.. 16.00- 27.00
2128 Wabash-av., 3 r. and bath..... 14.00- 20.00
216 E. 39th-st., 3 r. and bath..... 16.00- 17.00
520 E. 42d-st., 5 r. and bath..... 19.00
1267 E. 46th-st., 3 to 7 r. and bath.. 27.00- 30.00
404 Bowen-av., 7 r. and bath..... 32.50
5820 Calumet-av., 6 r. and bath..... 32.50

A. J. PARDRIDGE & CO., 32 N. State-st. Rand. 345.

TO RENT—KENWOOD APARTMENTS. Delightful location, surrounded by spacious lawns, enclosed with iron fence, most attractive and popular priced apartments in Kenwood; 6 and 7 rooms, with 2 baths; $47.50 to $55.

"BELVOIR" APARTMENTS, 4740-44 MADISON-AV., strictly high class building, complete in every modern appointment; in the heart of Kenwood; 7 rooms; $60 and $65. W. K. FOUDRAY BRO., 67th and Lake-av.

TO RENT—6601 MICHIGAN-AV., 6 ROOMS, 2 baths, 5 bedrooms, all light, 1st floor..... $35
4363 Greenwood-av., 1st and 3d floors, 6 and 7 rooms; baths..... $26-$30
4641 Madison-av., 3d floor, 5 rooms, light..... $27.50
4240 Vincennes-av., 1st floor, 7 rooms, light..... $45
842-44 40th-st., 8 rooms; outside light; new building..... $30-$35-$37.50

H. F. NORCOTT & CO., 1007 E. 43d-st. Oak. 1906-J.

TO RENT—————TO RENT
FLER RENT TO AUGUST 1ST.
4434 CALUMET-AV., 8D, 4 rooms, $27.50.
626 GROVELAND-PARK, 2d, 6 rooms, $40.
Private porch, 2 baths, etc.
COOPER, FARWELL & ELLINWOOD, 26 N. Dearborn-st.

TO RENT—6 ROOM STEAM HEATED FLATS; all light rooms; gas ranges; electric lights; hardwood floors. See janitor.
4504 Vincennes-av., 3d floor.....$30.00
4506 Vincennes-av., 2d floor..... 35.00
449 E. 45th-st..... 32.50

EDWIN RONBERG, 30 N. LA SALLE-ST.

TO RENT—
6139 VINCENNES-AV.
Pretty 5 room steam heat flat, 1st floor, on corner in new apartment building; all rooms light; hardwood floors. Also 4 room flat in same building, 1st flat; price $35.; convenient to *L* station and surface lines.

TO RENT—NEW FLATS
THE HYDE PARK TERRACE.
5417-29 Lexington-av.
Modern 4-5 room apartments; private porches, agent on premises daily and Sunday. Low rental.
DRAPER & KRAMER,
47th and Calumet-av. 35 N. Dearborn-st.

TO RENT—NEW 6 ROOM FLAT, $30; BED room to be appreciated; 9 rooms, with 3 baths on third floor, $45. Drexel-blvd., located in the choicest residence section of Chicago; decorators to suit tenant, and will give special concession.
ROBERT F. SCHENCK & CO., 4901 Drexel-blvd.

TO RENT—HUNTER BLDG.
1536-37 E. 60th-st., overlooking Jackson Pk., 4 and 5 room apts., $30-$35; 6 room apt., $40; all large light rooms; 2 baths; $70 to $80; janitor on premises.
GREEN & O'CONNOR, 105 N. Clark-st.

TO RENT — LAKE-AV., 6614-16, STRICTLY mod. 7 room 1st and 2d apt. for quiet people only; moderate rental; newly refinished throughout; fine view of lake; all conveniences; exceptional inducements to right persons. OWNER, Douglas 3064.

TO RENT—9 ROOM APARTMENT, 5464 EVERett-av., Hyde Park, facing lake; 9 rooms, 2 baths, inclosed front sleeping porch; 10 ft.; possession 1st. Present tenant leaving city. Phone Hyde Park 940.

TO RENT—
4 ROOM FLAT, $20.
Hot water, elevator, and janitor service. Apply at office of bldg., 1417 E. 60th-st., s. w. corner Washington-av.

TO RENT — 6201-11 MADISON-AV.; HIGH grade 4 and 5 room apts.; 1 blk. to "L" and L. C. R. R.; $25 to $35. Open 10 to 4.
CHAPPERHAUSS, RUSSELL & CO., Hyde Park 2976. 1346 E. 63d-st.

TO RENT—VARSITY BLDG., 6104-10 ELLIS-AV., 4 and 5 room flats; steam; everything first class; 50th-st. cars pass bldg.; concessions to Oct. 1. See janitor.

TO RENT—UNUSUALLY ATTRACTIVE APT., 5 room and large reception hall, all outside rooms; 6027 Kimbark-av., 2d apt. Phone Hyde Park 4730.

TO RENT—NEW MODERN 8 ROOM AND 2 bath apartment, first floor, 6101 Kimbark-av. 2d floor, 455. E. B. REDFIELD, 209 W. 63d-st. Tel. Stewart 3442.

TO RENT—4040-4041 MICHIGAN-BLVD., NEW light and airy apartments, 6 rooms, bath; front porches; reasonable. A. H. LORD, 9 S. La Salle-st.

TO RENT—2D FLOOR, 3 ROOM APARTMENT, 6121 Ingleside-av.; $22.50; local service; must sublet as am leaving city. Call or phone Midway 209.

TO RENT—PRICE RENT TO JULY 15.
6216 Madison-av., 5 rm. flat..... $27.50
5806 Ellis-av., 6 rm. flat..... 35.00
C. F. FARRELL, 203 S. Dearborn-st. Harr. 1285.

TO RENT—EAST 50TH-PL., S. W. CORNER OF Michigan-av.; 3 modern heated flats, 6 rooms; low rental; $30 and $32.50.
ALEX. FRIEND & CO., 29 S. La Salle-st.

TO RENT—NORTHEAST CORNER STATE AND 18th-st.; 5 room flat with bath; 2d floor; State-st. side; rental $22. OLIVER & COMPANY, 40 N. Dearborn-st.

TO RENT—KENWOOD AND ELLIS-AV.; 2 AND 3 room apt.; $32.50 up; 2 disappearing beds; 5 rooms equal 8; finest in city; see janitor. Phone Douglas 937.

TO RENT—4, AND 6 ROOM FLATS; STEAM and hot water; hardwood floors; near *L*. C.; $19 to $28; Lenox Bldg., 3537 Cottage Grove-av.

TO RENT—4043 ELLIS, 5 LIGHT ROOMS, ONLY $30 per mo. E. F. RINGER.

TO RENT—FLATS—NORTH.

BOULEVARD FLATS

7 AND 8 ROOMS.

$60 to $68 Lincoln-parkway, 117-123 E. Erie-st.

Walking distance from loop, these flats are being beautifully decorated throughout. Possession at once. Special Low Rents. $52.50 to $65.00.

A. J. PARDRIDGE & CO., Agts. 32 N. State-st. Rand 345.

TO RENT—THE PUEBLO, COR. BELMONT AND Pine Grove-avs.; strictly modern, high class apartments; large, light rooms; vacuum cleaning; 5 rooms, $40; 7 rm. corner, $55; 6 rooms, completely furnished, $60. See janitor.
FREDERICK J. FADNER,
Phone Rand. 1964. 77 S. Dearborn-st.

TO RENT—NORTH EDGEWATER—JULY RENT free—4 room modern apt., near L, $33; also some very desirable 5 and 6 room apts. HENRY E. STRASHEIM & CO., 1185 Granville-av. Ph. Edgewater 7814.

TO RENT—4, 5, 6, AND 7 ROOM APTS., ROGers Park and North Edgewater; prices from $20 to $100 per mo.
PAUL E. HARTUNG & CO., 6136 Evanston-av.
Rogers Park office 6755 Sheridan road.

TO RENT — TWO 7 ROOM STOVE HEATED flats; hardwood floors; all improvements; laundry; detached frame bldg., with brick basement; large yard; desirable neighborhood; near N. W. "L"; 4 blks. to Georgian. 1727 Homeland 287.

TO RENT—NEW 4 ROOM APTS., 2 BLKS. OF N. W. "L" sta., 2 blks. of lake, 1135 Ardmore-av. All modern. Price $30-$32.50.

THE EDGEWATER BANK.
Real Estate Dept. Edge. 955. 5545 Evanston-av.

TO RENT—1209 CATALPA-AV., 4 ROOMS, 1ST. $32.50; 3d, $35.00.
THE EDGEWATER BANK.
Real Estate Dept. Edge. 955. 5545 Evanston-av.

TO RENT—NORTHEAST CORNER SHERIDAN-road and North Shore-av., high grade new apartments, $-6 rooms. 2 baths; private porch.
JOHN MANGEL, 17 E. Monroe-st.

TO RENT—EXCEPTIONAL CHOICE 5 ROOM modern flat for $32.50 on Graceland, near Sheridan; only 2 blk. from Sheridan L express station. 3949 Sheridan-rd. Tel. Lake View 476.

TO RENT—BIRCHWOOD—2 MODERN FLATS, 5 and 6 rooms, $50; vapor heat; 1 blocks from lake and N. W. "L"; Howard-av. station. Location, 118-118-120 Shurs-av., Evanston.

TO RENT — 5129 SEDGWICK-ST., 5 ROOMS, large living rooms with bookcases and fireplace; two porches.
NICHOLS BROS., Clark and Center. Lincoln 1467.

TO RENT—6061 LAKEWOOD-AV.—
Modern 6 room flat, east of L and near lake; private porch; $55.

TO RENT — ELEGANT NEW MODERN FIRE-PROOF, 558 Wellington; disappearing beds; rent concessions. 3 rooms, Phone Graceland 8249. Apt. A.

TO RENT—MODERN SIX ROOMS, SECOND floor, private front and rear porches overlooking lake; $45; bargain. 3106 Sheridan-road.

TO RENT — 3 ROOMS, BELMONT BLDG., 5 AND 6 rooms, front porches, 2 baths; all modern; $32.50 to $66. Belmont-av., ½ block west Sheridan-rd.

TO RENT—7 ROOM FLAT, 1425 DEARBORN-av., 1st. $22.50.

TO RENT — NEW 6 ROOM FLAT, FRONT porch; very choice; only $40. 5733 Wilson-av.

TO RENT—FLATS—NORTHWEST.

TO RENT—6 R. FLAT, MODERN, AT IRVING park, $20. Call Irving 3332.

TO RENT—FLATS—WEST.

TO RENT—4324 2 ROOM STEAM HEATED flat suite, cor. Washington and Western-avs. THEODOR W. BUHMANN, 2854 N. Clark-st.

TO RENT—$200 W. FULTON-ST., VERY CHOICE 8 room flats. Apply to janitor.

TO RENT—NEW BRICK, 5 ROOM FLAT, $20. 2102 Lexington-st.

TO RENT—FLAT, 4 ROOMS, BATH; $12, WITH barn. 1717 Park-av. Apply 1042 Lake-st.

TO RENT—4 ROOM HEATED FLATS, ONLY $23. Janitor, 3227 Colorado-av. Garfield Park.

TO RENT—FURNISHED FLATS.

South Side.

TO RENT—BEAUTIFULLY FURNISHED OR unfurnished five room flat to responsible party; concessions. 4228 Champlain-av. Apt. 3.

TO RENT—COMPLETELY FURN. ROOM apartment; every conv. 3221 S. 42d-st. Phone Midway 2264. SMITH.

TO RENT—FURNISHED APARTMENT, NEAR Washington Park and L. 3d floor, 5644 Calumet-av. Apply at Apt. 2.

TO RENT—5748 LAKE-AV., COMPLETELY furnished 4 room flat; gas range, refrigerator; phone; all new; adults only; $25 per month

TO RENT—OFFICES AND STUDIOS.

Downtown.

TO RENT—ALL OR PART OF 1,800 SQUARE feet off floor space, facing Grand Park on Michigan-av., in one of Chicago's newest and best office buildings. As we have leased an entire floor, will sublet this space very reasonable; putting in all necessary partitions; will give short or long time lease. If at all interested in a large space phone Randolph 6900, or drop us a line for an appointment. Address A P 515, Tribune.

TO RENT—ONE OR MORE LIGHT PRIVATE OFfices in elegantly furnished law suite; telephone, stenographer, vault; large reception room; complete library, 2 private entrances; no brokerage; commercial or law; special inducements. 1012 Rector Bldg., 79 W. Monroe.

TO RENT—SUITE OF 3 EXTREMELY DESIRable, newly decorated offices; 2 vaults; 8th floor; Woman's Temple. Present tenants will remove; lease running 3 yrs., from May 1st, 1912. Inquire Suite 806, 108 S. La Salle-st.

TO RENT—NORTHERN OFFICE BUILDING—DAYLIGHT OFFICES, 15 ft. per cent net; safe in Lake-sts., 1 block from city hall; ideal for commission men, manufacturer's agent, or lawyer; $15 to $25.

TO RENT—TWO WELL LIGHTED PRIVATE offices, each completely furnished; all modern conveniences. Also desk room. Suite 91 Grand Opera House Bldg., Dearborn-st. Clark-st.

TO RENT—SPACE IN OLD FORT DEARBORN, s. w. cor. River-st. and Michigan-av., suitable for offices, artists and display rooms. BURT L. FITZGERALD, Harris Trust Bldg. Randolph 8654.

TO RENT—
Attractive outside office, 2 rooms and reception hall; light and cool; rent, 1 month's rent free to right party. 731 First National Bank Bldg.

TO RENT—OFFICE SPACE, 1,350 OR 800 SQ. FT., divided to suit; Dearborn, near Van Buren; fireproof bldg.; all modern conveniences; low rent. R. D. HILL & CO. Randolph 6900.

TO RENT—DESIRABLE FURNISHED PRIvate office; unlimited telephone; reception room; vault; modern conveniences; reasonable. Room 1140 to 1142, 208 S. Dearborn-st.

TO RENT—IN TITLE AND TRUST BUILDING, desk space suite with or without telephone, vault, or stenographer. Phone Harrison 7780.

General.

TO RENT—ENTIRE 1ST FLOOR, 60X36 FT.; very desirable space for office or light manufacturing purposes. 1224 Belmont-av. Apply Room 401-403 Lincoln Bldg., 3166 Lincoln-av.

TO RENT—OFFICE, WAREHOUSE AND FACTORY, 2 rooms 543 E. 47th-st. [Warwick Bldg.] Tel. R. J. BUSCH, 533 E. 47th-st. Oakland 1888.

WANTED—STORES, OFFICES, LOFTS.

WANTED—TO RENT DESK ROOM OR PRIvate office downtown; good light; tel. service; not over $25. Address C 222, Tribune.

TO RENT—FLOORS AND LOFTS.

TO RENT—FLOORS IN THE CHICAGO JUNCtion Belt Line buildings, 25th and Ashland-av. Very light; sizes 9,000 to 12,000 feet each; building 45,000 feet. Steam heat; sprinkled; steel elevator service; immediate possession. W. A. McKINNEY, HODGE & MANSS. 1230 First Nat. Bank Bldg. Randolph 6900.

TO RENT—635 W. MADISON-ST. 2 FLOORS 80 x100 ft.; steam heat; freight and passenger elevators; railroad siding. Also close proximity to new Northwestern Depot. EDWIN ROMBERG, 30 N. La Salle-st.

TO RENT— AT REDUCED RATES. Stores—Floors—Bldgs. Call or phone H. A. THORPE 105 S. Dearborn-st. 4 phones Main 4084.

TO RENT—BUILDINGS, FLOORS AND YARDS with or without railroad and river facilities. We will build to suit. MADDEN BROS., 140 S. Desplaines.

TO RENT—BRADLEY BUILDING, FLOORS with or without power and heat. BRADLEY, Office 217 N. Desplaines. Phone Monroe 148.

TO RENT— FLOORS—BUILDINGS—STORES. PAUL C. LORBER & CO. 21 N. La Salle-st. Main 2218.

TO RENT—20 NO. FRANKLIN-ST.; FLOORS; STEAM HEAT; ELEVATOR SERVICE. LEATHER, LIQUOR, WHOLESALE DRUGS. Bet. of H. B. PEABODY, 333 So. Dearborn-st.

TO RENT—162 W. LAKE-ST., 2D FLOOR, 22X128 ft.; heat and power. Inquire of J. G. KIRK & CO., 209 S. La Salle-st.

TO RENT—MANUFACTURING PROPERTY, STORES AND OFFICES.

TO RENT— MORGAN BUILDING TO RENT— Close in, West Side; floors and spaces for manufacturing in modern building; all conveniences; live steam and power; immediate possession. J. H. HARKINGTON & CO. 1124 First National Bank Bldg.

TO RENT—WILL ERECT BEST TYPE WAREhouse on 44,000 sq. ft. of ground; 2 sidings; rent on 14,000 sq. ft., with Q. switch, near Ashland and Lumber-sts., for 20 year tenant. WALLACE HILL, 171 N. La Salle-st.

TO RENT—WE HAVE A COMPLETE LIST OF BUILDINGS, STORES, AND LOFTS IN ALL BUSINESS DISTRICTS OF THE CITY. WITH POWER AND WITHOUT. TRACY BOYNTON & ROUNDS & WETTEN, 108 S. La Salle-st.

TO RENT—ANY PART 60,000 SQ. FT. MILL constructed, sprinkler system bldg.; 6" mill; 2 car lines and Milwaukee-av. cars pass door. Address A 57, Tribune.

TO RENT—BUILDINGS.

TO RENT—
2 story and basement building, 30x70; stores and heating plant; Lake-st. near Ogden-av.; 2 car lines and elevated.
H. H. LOW & CO., 201 Tower Bldg.

TO RENT—BRICK BLDG., 4,000 SQ. FT. SUITable for warehouse or factory; Madison, near Western. Seeley 1146, 2637 Washington-blvd. Bd.

TO RENT—ST. CLAIR BUILDING, N. W. CORner Erie and St. Clair-sts.
BOWES REALTY CO., 30 N. La Salle-st.

TO RENT — FACTORY BLDG., 50X25 FEET, 615-617 S. Wells-st.; one story; new. Walker-st. EDWIN ROMBERG, Room 635, 30 N. La Salle-st.

TO RENT—CLOSE IN—42,000 FT. ON SWITCH; modern; fine light; long, cheap lease. 1 to 4 floors. MONTGOMERY & SON, 29 E. Dearborn.

TO RENT—HALLS.

TO RENT—BUSH TEMPLE, N. CLARK-ST. and Chicago-av., beautifully equipped lodge halls for dances, banquets, and parties.
TO RENT—OAKLAND MUSIC HALL, 500 Cottage Grove-av.; dances and theatricals.
HOUTON SEELYE & CO., 140 S. Dearborn.

TO RENT—MISCELLANEOUS.

TO RENT—BUILDING, STORES AND FLOORS in all parts of the city. Send for list.
WILLIS & FRANKENSTEIN, 25 N. Dearborn.

STORE AND OFFICE FIXTURES.

DESKS— Im. mahogany, roll top..... $21
Im. mahogany, flat top..... 15
Oak, roll top..... 12
Oak, flat top..... 10
Revolving chairs..... 3
Above and 200 others repaired and refinished almost as good as new.
FRANKLIN DESK FACTORY, 32 E. Jackson-blvd.

Take DAYS $2.60 COMPLETE OUTFIT OF MILLinery fixtures, consisting of 65 ft. of wall cases and mirrors, 22 ft. of floorcases, 17 ft. counter with heavy mirror top; also other tables, hat stands, chairs, etc.; installed now one year; will cost $2,000; will sell entire outfit for $300. JACKSON MILLINERY, 303 S. State-st., corner Van Buren-blvd.

JULIUS BENDER,
901-903-905-907-909-911 W. Madison-st.
TELEPHONE MONROE 811.
Manufacturers and jobbers of store and office fixtures; second hand fixtures of every description. Terms cash. Call or write.

GUTMANN STORE FIXTURE CO.,
Manufacturer of all kinds of store and office fixtures. Also used fixtures for sale. If store or office; 25 new and used latest styles of wall cases, etc. Gutmann Store Fixture Co., 1-3 W. Lake-st. Tel. Harrison 6081. Automatic 61-3081.

USED DESKS, CHAIRS, TABLES, ETC. TAKEN in exchange and bought from various business and office changes; cheap for quick sale. Call or write. SABATH DESK CO., 420 S. Peoria-st.

CLEARING SALE OF STORE FIXTURES OF every description at special reduced prices; new and used; cash or time. CHARLES BENDER, 608 Wells-st. Phone North 1443.

WE SAVE YOU MONEY on soda fountains, and fixtures for ice cream parlors, soda fountains, and fixtures for confectionery store, grocery store, etc. AMERICAN STORE FIXTURE CO., 121-125 S. Halsted-st.

DESKS, CHAIRS, PARTITIONS, SAFES, BINS, filing cabinets, tables, counters, shelving bought and sold. P. CASEY'S SONS, 121 Fulton-st.

FOR SALE—DELICATESSEN STORE FIXtures. 6030 Washington-av. 3d. Hyde Pk. 2870. Bargain.

DESKS, SAFES, TYPEWRITERS, OFFICE AND STORE FIXTURES. BOUGHT, SOLD AND EXCHANGED. HESLOP-RYLAND DESK CO., 168 W. Lake-st.

NEED 60 ROLL AND FLAT DESKS. SEND for institution. Harrison 6081.

SAFES.

WE SELL THE ONLY SAFES MADE BY ONE OF THE HALL'S PATENTS AND BY THE HALL PEOPLE. IF YOU WANT A GOOD SAFE AT A BARGAIN PRICE, SEE
DONNELL SAFE COMPANY,
227-229 W. WASHINGTON-BLVD.

BEST PLACE TO BUY NEW OR SECOND HAND safes is at SABATH SAFE CO., 186 W. Lake-st. All makes; all sizes.

LARGEST STOCK NEW AND SECOND HAND safes in the city. SOLD SAFE CO., 215 S. 5th-av. Established 50 years.

BARGAINS IN SAFES. ALL MAKES. REDUCED RYLAND DESK CO., 168 W. Lake-st.

LIFE INS. LOANS AND INVEST. TRUSTS.

I WRITE LIFE INSURANCE IN LEADING legal reserve companies; will loan you enough to pay your premium and an additional amount as you need it. 1 charge 6% per cent per annum; see me. Address F 2, Tribune.

GOOD HEALTH AND GOOD CHARACTER ENtitle you to borrow from us at 5 per cent per annum if you take a life insurance policy that we approve. MARSHALL & CO., 105 W. Monroe-st. Phone Main 7780.

LIFE INSURANCE POLICIES PURCHASED and loans on same; cash and bond values quoted; correspondence solicited. JOHN V. FOX, 40 N. Dearborn-st.

AUCTION SALES.

WILLIAMS, BARKER & SEVERN CO., 225-227 Wabash-av., general auctioneers and commission merchants; every Wednesday and Saturday, 10 a. m. Furniture, carpets, gen. household goods. Tel. Harrison 1196.
THOS. W. PHILPOT AUCTIONEER AND REAL ESTATE BROKER, 4328-30 COTTAGE GROVE-AV. DREXEL 1.

PRINTING, ENGRAVING, AND BINDING.

GOOD PRINTING, LOW PRICES—1,000 BUSIness cards, $1.50; 1,000 noteheads, envelopes, or cards, $2; samples free. F. I. PANTIN, 2238 S. Dearborn-st. Calumet 1196.

TO LEASE—COMPLETE 2 PRESS JOB PRINTing plant; would take partner. Address M. L. 1947 Bradley-pl., Flat 1.

REAL ESTATE—CENTRAL.

FOR SALE—$15,000 WILL PURCHASE 99 feet household with old frame and brick tenements, renting for enough to carry the property; business corner, 100x150 feet; 3 stores; good for ten years at price of $30,000. Present owner anxious to realize on third interest in ownership, but will not sell less.
LORENZ HART & CO., 30 N. Dearborn-st.

FOR SALE—A 21 ROOM HOUSE, 3 STORIES; just the place for an emergency hospital, young man's home, or a boarding house; opposite a nice park; 30 minutes' ride from center of city; all modern; steam heated; can be used as 2 flats; a splendid business property in trade. Address C 61, Tribune.

FOR SALE—$18,000 WILL BUY THE BIGGEST bargain on Wabash-av., north of 22d-st.; sure profit in near future; owner wishes money to use where large profit can be made; full commission to Walter, R. 215 Woman's Temple. Address W. A. NILES, care Rounds &

FOR SALE—WE OFFER SEVERAL PIECES OF property that show 15 to 25 per cent net; safe investments; will furnish particulars.
H. EMERMAN & CO.
1031 1st Nat'l Bank Bldg. Randolph 4500.

FOR SALE—BUSINESS FRONTAGE, 150 FEET, 15 minutes from State and Madison-sts. Bargain. W. A. PREDMORE, 1818 City Hall Square Bldg. Main 1212.

REAL ESTATE—SOUTH SIDE.

Bryn Mawr Residence
HIGH GRADE BRICK HOUSE, JUST COMPLETED, FOR SALE AT A BARGAIN.

Located at 6845 Central-av., three blocks from Bryn Mawr station I. C. R. R. Handsome 2-story and basement brick, adjacent to South Shore Country Club; especially well built and finished throughout; oak and white head, large living room, large porch, tile bath, sleeping porch, etc.; 50 ft. lot; all improvements in and paid for. Must be seen to be appreciated. Price $8,500.
JOHN A. CHAPMAN, OWNER
Tel. Main 1778. 30 N. La Salle-st.

FOR SALE—3 STORY DOUBLE BRICK FLAT, 4 and 4 rooms; all completely furnished; present income between two and three hundred per month; suitable for hotel purposes; 2 buildings and contents $17,500 or might take small improved farm and cash for trade; wholesale transportation facilities; Englewood location; large store rooms on ground floor; every room rented. Address or call on owner, A. J. SMITH, Room 207, 357 W. 63d-st.

FOR SALE—HAVE MOVED TO ONE OF CHICAGO'S FINEST RESIDENCE PARKS; HOUSE MY CITY HOME; THIS BEAUTIFUL RESIDENCE IS LOCATED IN KENWOOD, ONE OF THE FINEST RESIDENTIAL DISTRICTS OF THE CITY; A BARGAIN TO QUICK BUYER. 12 ROOMS; STEAM HEAT; LOT 50X183; GARAGE; PRICE $12,000. STEAM SURFACE TRANS. WILL SACRIFICE. ADDRESS A T 85, TRIBUNE.

FOR SALE—$500 CASH AND monthly payments
buys 6 flat frame, on stone foundation, rent $516 year. Price $3,200.
Oakland 3d-av. and Grove-av. Bargain. Owner 4649 State-st.

FOR SALE—LOTS, 30-40-50 FEET IN THE MOST beautifully wooded district on the South Side; all in new bungalows being built; price $10 to $15 per foot; terms, $10 down and $10 monthly. Corner 79th and Cheltenham-pl., Grand Crossing, Ill. Take Stony Island-av. E. B. SHOGREN & CO., 366 S. Dearborn-st.

FOR SALE—$6,500 MODERN 6 ROOM BRICK COTtage; good location; exceptionally fine surroundings; shrubs, trees, fruit trees flowers; no assessments; will taken care of. Inquire owner, 6553 Stewart-av.

FOR SALE—12 ROOM HOUSE, 4122 GRAND-blvd.; A BARGAIN; hot water heat; hardwood finish; 2 baths; 2 toilets; 2 showers.
THAD. H. HOWE & CO., Bank Floor, 31 W. Van Buren-st.

FOR SALE—4 STORY DOUBLE BRICK APTbldg.; excellent location; 16 rooms; good opportunity to right party; suitable for hotel or boarding house; will sacrifice for cash. SEILER & BECKER, 1640 E. 63d-st.

FOR SALE—NORTHEAST CORNER 60TH AND Sangamon, 50 ft. 3 story brick building, four flats, two stores; present income, $1,200; May 1st, 1913, price $12,000; terms, one-third cash; $3,000 required. Address C 527, Tribune.

FOR SALE—DEARBORN-ST. CORNER. TWO flats; store heat. Rent $105 a month. Price $7,000. Exceptional investment. This property has a great future.
ROSENBERG & BAILEY, 39th and Indiana-av.

FOR SALE — OR EXCHANGE — 4203 GRANDblvd., 10 rm. stone front res.; steam; 2 baths; hardwood throughout; furnished or unfurnished; owner will rent.
DUFF & MASSEY, 8 S. Dearborn-st. Cent. 6819.

FOR SALE—$5,000 FOR MY 2 STORY DETACHED brick house on 44x125 ft. lot; 6 rooms and bath; on 14,000 sq. ft., with Q. switch, near 39th and Lumber-sts., for 20 year tenant.
WALLACE HILL, 171 N. La Salle-st.

FOR SALE—WE HAVE A COMPLETE LIST OF BUILDINGS, STORES, AND LOFTS IN ALL BUSINESS DISTRICTS OF THE CITY. WITH POWER AND WITHOUT. TRACY BOYNTON & ROUNDS & WETTEN, 108 S. La Salle-st.

FOR SALE—$6,500; 10 ROOM BRICK HOUSE; first class condition; $500 down, more same as rent; immediate possession. Apply 3459 D. K. COCHRANE, 605, 35 North Dearborn-st.

FOR SALE—3 STORY STONE FRONT BRICK apartment, 2 rooms, Kewanee boiler; hardwood floors; rent $1,080; bargain; price $7,500; easy terms; Woodlawn-av.; near 53d-st. JOHN Woodlawn-av. Oakland 2000.

FOR SALE—FINEST 2 ROOM BRICK AND one bungalow, near Hamilton Park, hot water heat; everything modern and up to date; garage in rear; close to business man. S. HECK & CO., 6006 Halsted-st.

FOR SALE—2 LOTS ON SOUTH PARK, BET. 44th and 45th-sts.; unimproved; make offer. MITCHELL & CO., 79 W. Monroe-st. Randolph [Home.]

FOR SALE—DEARBORN-ST., NEAR ROOT, among four flat buildings; lot 24x100; rental $624; price $4,400. Owner, L. LANGRIDGE, 7 W. 47th-av., s. w. cor. State-st.

FOR SALE—2 STORES AND 4 FLATS ADJOINing Cheshire & Shotwell, 4304 Cottage Grove.

FOR SALE—NEW 2 FLAT ON MINERVA IN Milwaukee-av. car; 2 car porches; 50 by 125 foot lot; rental $1,140; $5,000 on terms. Address A P 101, Tribune.

FOR SALE—ENGLEWOOD-AV.; NEW FIVE room modern home; easy payments; fine transportation; furnace heat. ROBERT E. BARBEE, 63d and Wentworth-av. Phone Wentw. 687.

FOR SALE—BIG BARGAIN; 2 BRICK FLATS, 2-CAR grounds, 7831 S. Sangamon-st.; cash or terms; owner, garage, everything that makes a home complete. Phone Stewart 4969. Bargain for $1,000 cash.

FOR SALE—NEW 6 ROOM MODERN COTTAGE; $500 equity; balance $20 per month. Price $1,850. 1829 W. 73d-pl. Phone Stewart 4969.

FOR SALE—$50 129 FT. EAST FRONT, ON 52d-st., near Lake Park-av. Bargain for $1,000 worth $4,500. Address A A 550, Tribune.

FOR SALE—SPECIAL HOUSE BARGAINS IN KENWOOD, $5,500 to $4,500, for 8 to 10 rooms modern houses. Phone or write for list.
C. R. GLEASON & CO., 1032 E. 43d-st.

FOR SALE—A TWO STORY AND BASEMENT frame house; stone foundation; 13 rooms; in good repair; hardwood finish; modern. 3727 Lafayette-av. Terms to suit. HAYE.

FOR SALE—9 ROOM FRAME DWELLING, lot 50, near Hamilton Pk.; every modern convenience; 2 blocks home in the neighborhood. Tel. Wentworth 3242

FOR SALE—BY OWNER, 7 ROOM MODERN brick residence, corner; price $6,000; terms; near boulevard and university. Address H O 522, Tribune.

FOR SALE—NEW 6 ROOM MODERN COTTAGE; sacrifices $500 equity to party who will pay $20 per month. 1829 W. 73d-pl. Phone Stewart 4969.

FOR SALE—$50 129 FT. EAST FRONT, ON 52d-st., near Lake Park-av. Bargain for $1,000 worth $4,500. Address A A 550, Tribune.

FOR SALE—WANTED—TO SELL SO. SIDE real estate quickly. See us and try our methods. THE PRAIRIE CO., 1547 Monadnock Block.

FOR SALE—7 ROOM, MOD. RES., HYDE PARK; hot water heat; electric lights; 6 yrs. old; perfect repair; $6,000. Address A 115, Tribune.

FOR SALE—BEST OFFER WILL TAKE CHOICE lot at 7242 Vernon-av. Owner, 11724 Butler-st.

FOR SALE—NEW 2 FLAT, MODERN; BRICK; 5&6 rms. each; hardwood finish; modern. 6417 Lafayette-av. Terms to suit. A. HAASE.

FOR SALE—7 ROOM FRAME DWELLING, 1ns lot, near Hamilton Pk.; every modern convenience; stone foundation; 13 rooms; in good repair; hardwood finish; modern. 3727 Lafayette-av. Terms to suit. HAYE.

FOR SALE—9 ROOM FRAME DWELLING, 1ns lot, near Hamilton Pk.; every modern convenience; 2 blocks home in the neighborhood. Tel. Wentworth 3242

FOR SALE—$15,000 CASH AND monthly payments
buys 6 flat frame, on stone foundation, rent $516 year. Price $3,200.
Oakland 3d-av. and Grove-av. Bargain. Owner 4649 State-st.

FOR SALE—LOTS, 30-40-50 FEET IN THE MOST beautifully wooded district on the South Side; all in new bungalows being built; price $10 to $15 per foot; terms, $10 down and $10 monthly. Corner 79th and Cheltenham-pl., Grand Crossing, Ill. Take Stony Island-av. E. B. SHOGREN & CO., 366 S. Dearborn-st.

FOR SALE—$6,500 MODERN 6 ROOM BRICK COTtage; good location; exceptionally fine surroundings; shrubs, trees, fruit trees flowers; no assessments; will taken care of. Inquire owner, 6553 Stewart-av.

FOR SALE—12 ROOM HOUSE, 4122 GRAND-blvd.; A BARGAIN; hot water heat; hardwood finish; 2 baths; 2 toilets; 2 showers.
THAD. H. HOWE & CO., Bank Floor, 31 W. Van Buren-st.

FOR SALE—4 STORY DOUBLE BRICK APTbldg.; excellent location; 16 rooms; good opportunity to right party; suitable for hotel or boarding house; will sacrifice for cash. SEILER & BECKER, 1640 E. 63d-st.

FOR SALE—NORTHEAST CORNER 60TH AND Sangamon, 50 ft. 3 story brick building, four flats, two stores; present income, $1,200; May 1st, 1913, price $12,000; terms, one-third cash; $3,000 required. Address C 527, Tribune.

FOR SALE—DEARBORN-ST. CORNER. TWO flats; store heat. Rent $105 a month. Price $7,000. Exceptional investment. This property has a great future.
ROSENBERG & BAILEY, 39th and Indiana-av.

FOR SALE — OR EXCHANGE — 4203 GRAND-blvd., 10 rm. stone front res.; steam; 2 baths; hardwood throughout; furnished or unfurnished; owner will rent.
DUFF & MASSEY, 8 S. Dearborn-st. Cent. 6819.

FOR SALE—$5,000 FOR MY 2 STORY DETACHED brick house on 44x125 ft. lot; 6 rooms and bath; on 14,000 sq. ft., with Q. switch, near 39th and Lumber-sts., for 20 year tenant.
WALLACE HILL, 171 N. La Salle-st.

FOR SALE—WE HAVE A COMPLETE LIST OF BUILDINGS, STORES, AND LOFTS IN ALL BUSINESS DISTRICTS OF THE CITY. WITH POWER AND WITHOUT. TRACY BOYNTON & ROUNDS & WETTEN, 108 S. La Salle-st.

FOR SALE—$6,500; 10 ROOM BRICK HOUSE; first class condition; $500 down, more same as rent; immediate possession. Apply 3459 D. K. COCHRANE, 605, 35 North Dearborn-st.

FOR SALE—3 STORY STONE FRONT BRICK apartment, 2 rooms, Kewanee boiler; hardwood floors; rent $1,080; bargain; price $7,500; easy terms; Woodlawn-av.; near 53d-st. JOHN Woodlawn-av. Oakland 2000.

FOR SALE—FINEST 2 ROOM BRICK AND one bungalow, near Hamilton Park, hot water heat; everything modern and up to date; garage in rear; close to business man. S. HECK & CO., 6006 Halsted-st.

FOR SALE—2 LOTS ON SOUTH PARK, BET. 44th and 45th-sts.; unimproved; make offer. MITCHELL & CO., 79 W. Monroe-st. Randolph [Home.]

FOR SALE—DEARBORN-ST., NEAR ROOT, among four flat buildings; lot 24x100; rental $624; price $4,400. Owner, L. LANGRIDGE, 7 W. 47th-av., s. w. cor. State-st.

FOR SALE—2 STORES AND 4 FLATS ADJOINing Cheshire & Shotwell, 4304 Cottage Grove.

FOR SALE—NEW 2 FLAT ON MINERVA IN Milwaukee-av. car; 2 car porches; 50 by 125 foot lot; rental $1,140; $5,000 on terms. Address A P 101, Tribune.

FOR SALE—ENGLEWOOD-AV.; NEW FIVE room modern home; easy payments; fine transportation; furnace heat. ROBERT E. BARBEE, 63d and Wentworth-av. Phone Wentw. 687.

FOR SALE—BIG BARGAIN; 2 BRICK FLATS, 2-CAR grounds, 7831 S. Sangamon-st.; cash or terms; owner, garage, everything that makes a home complete. Phone Stewart 4969. Bargain for $1,000 cash.

FOR SALE—NEW 6 ROOM MODERN COTTAGE; sacrifices $500 equity to party who will pay $20 per month. 1829 W. 73d-pl. Phone Stewart 4969.

FOR SALE—$50 129 FT. EAST FRONT, ON 52d-st., near Lake Park-av. Bargain for $1,000 worth $4,500. Address A A 550, Tribune.

FOR SALE—WANTED—TO SELL SO. SIDE real estate quickly. See us and try our methods. THE PRAIRIE CO., 1547 Monadnock Block.

FOR SALE—7 ROOM, MOD. RES., HYDE PARK; hot water heat; electric lights; 6 yrs. old; perfect repair; $6,000. Address A 115, Tribune.

FOR SALE—BEST OFFER WILL TAKE CHOICE lot at 7242 Vernon-av. Owner, 11724 Butler-st.

FOR SALE—NEW 2 FLAT, MODERN; BRICK; 5&6 rms. each; hardwood finish; modern. 6417 Lafayette-av. Terms to suit. A. HAASE.

FOR SALE—7 ROOM FRAME DWELLING, 1ns lot, near Hamilton Pk.; every modern convenience; stone foundation; 13 rooms; in good repair; hardwood finish; modern. 3727 Lafayette-av. Terms to suit. HAYE.

FOR SALE—9 ROOM FRAME DWELLING, 1ns lot, near Hamilton Pk.; every modern convenience; 2 blocks home in the neighborhood. Tel. Wentworth 3242

REAL ESTATE—SOUTH SIDE.

FOR SALE—
7329 Central-av.
A dandy new six room strictly modern residence for
Just Finished.
Large lot, 33 1-3 by 128.
Come and see it.
COOPER, FARWELL & ELLINWOOD,
Formerly
E. W. Washburn.
79th and Cheltenham-pl.,
Phone So. Chi. 837.

FOR SALE—SALOON CORNER, 86X90. N. E. five one story stores; rents $2,880 per year; taxes and insurance only expense; am offered $3,000 per year for ten year lease on entire building when present leases are up in three years; never has been a vacancy since building was built. Am living in Los Angeles and want to use the money here. See my lawyer, MOSES E. COCHRANE, Portland Block, Dearborn and Washington. Commission to brokers. Price $35,000 cash.

FOR SALE—
BOULEVARD RESIDENCE AT ¼ VALUE.
BIGGEST SNAP IN CHICAGO.
4347 GRAND-BLVD., massive stone front residence on lot 20x180; 10 rooms and all bath; hardwood throughout; owner has just vacated and will sell on easy terms rather than rent.
See it for
W. H. BOWERS & CO.,
Tel. Douglas 1569. 3437 Indiana-av.

I KNOW
JUST HOW YOU FOLKS FEEL
YOU HAVE WORKED HARD SAVING THAT $1,000. Now make it work hard for you.

a clean cut investment: 2 story brick 6636 Lowe-av., store and flat above of five rooms, concrete basement; $1,000 DOWN. RENTS WILL DO REST.
Call Saturday or Sunday.

FOR SALE—HYDE PARK INCOME PROPerties, near I. C. express; new business section; high class, finely located apartment buildings for sale or exchange on fair basis.
JOHN A. CARROLL & BRO.,
1502 E. 53d-st. Tel. H. P. 440
Headquarters for Hyde Park.

FOR SALE — CHOICE RESTRICTED RESIdence lots facing lake and Jackson Park, near I. C. express and boulevard; 60x180 ft. lots; $5,000 to $7,500; fine homes being built; will be worth double in few years.
JOHN A. CARROLL & BRO.,
1502 E. 53d-st. Tel. Hyde Park 440.

FOR SALE—CHOICE LOTS IN OUR 63D AND Western Avenues all improvements, including ASPHALT PAVING, in and paid for. Call and will bring you plat and prices and map of Chicago, showing boulevard and park system.
COBE & McKINNON,
900 First National Bank Bldg.

FOR SALE—NEW 6 FLAT HYDE PARK RACEFICE—Sun parlors, 6 and 7 rooms, 2 baths; 60x176 ft. lot; 2 yr. tenants at $4,720 yearly; price $51,000; terms.
JOHN A. CARROLL & BRO.,
1502 E. 53d-st. Tel. Hyde Park 440.
Exclusive Agents.

FOR SALE—63D-ST., NR. MONROE, 3 ST. bldg., 2 and 3 br. flats; $18,000.
Oakland 3d-av. and Grove-av. Bargain. Owner 4649 State-st.

FOR SALE—LOTS, 30-40-50 FEET IN THE MOST beautifully wooded district on the South Side; all in new bungalows being built; price $10 to $15 per foot; terms, $10 down and $10 monthly. Corner 79th and Cheltenham-pl., Grand Crossing, Ill. Take Stony Island-av. E. B. SHOGREN & CO., 366 S. Dearborn-st.

FOR SALE—$6,500 MODERN 6 ROOM BRICK COTtage; good location; exceptionally fine surroundings; shrubs, trees, fruit trees flowers; no assessments; will taken care of. Inquire owner, 6553 Stewart-av.

FOR SALE—12 ROOM HOUSE, 4122 GRAND-blvd.; A BARGAIN; hot water heat; hardwood finish; 2 baths; 2 toilets; 2 showers.
THAD. H. HOWE & CO., Bank Floor, 31 W. Van Buren-st.

FOR SALE—4 STORY DOUBLE BRICK APTbldg.; excellent location; 16 rooms; good opportunity to right party; suitable for hotel or boarding house; will sacrifice for cash. SEILER & BECKER, 1640 E. 63d-st.

FOR SALE—NORTHEAST CORNER 60TH AND Sangamon, 50 ft. 3 story brick building, four flats, two stores; present income, $1,200; May 1st, 1913, price $12,000; terms, one-third cash; $3,000 required. Address C 527, Tribune.

FOR SALE—DEARBORN-ST. CORNER. TWO flats; store heat. Rent $105 a month. Price $7,000. Exceptional investment. This property has a great future.
ROSENBERG & BAILEY, 39th and Indiana-av.

FOR SALE — OR EXCHANGE — 4203 GRAND-blvd., 10 rm. stone front res.; steam; 2 baths; hardwood throughout; furnished or unfurnished; owner will rent.
DUFF & MASSEY, 8 S. Dearborn-st. Cent. 6819.

FOR SALE—$5,000 FOR MY 2 STORY DETACHED brick house on 44x125 ft. lot; 6 rooms and bath; on 14,000 sq. ft., with Q. switch, near 39th and Lumber-sts., for 20 year tenant.
WALLACE HILL, 171 N. La Salle-st.

FOR SALE—WE HAVE A COMPLETE LIST OF BUILDINGS, STORES, AND LOFTS IN ALL BUSINESS DISTRICTS OF THE CITY. WITH POWER AND WITHOUT. TRACY BOYNTON & ROUNDS & WETTEN, 108 S. La Salle-st.

FOR SALE—$6,500; 10 ROOM BRICK HOUSE; first class condition; $500 down, more same as rent; immediate possession. Apply 3459 D. K. COCHRANE, 605, 35 North Dearborn-st.

FOR SALE—3 STORY STONE FRONT BRICK apartment, 2 rooms, Kewanee boiler; hardwood floors; rent $1,080; bargain; price $7,500; easy terms; Woodlawn-av.; near 53d-st. JOHN Woodlawn-av. Oakland 2000.

FOR SALE—FINEST 2 ROOM BRICK AND one bungalow, near Hamilton Park, hot water heat; everything modern and up to date; garage in rear; close to business man. S. HECK & CO., 6006 Halsted-st.

FOR SALE—2 LOTS ON SOUTH PARK, BET. 44th and 45th-sts.; unimproved; make offer. MITCHELL & CO., 79 W. Monroe-st. Randolph [Home.]

FOR SALE—DEARBORN-ST., NEAR ROOT, among four flat buildings; lot 24x100; rental $624; price $4,400. Owner, L. LANGRIDGE, 7 W. 47th-av., s. w. cor. State-st.

FOR SALE—2 STORES AND 4 FLATS ADJOINing Cheshire & Shotwell, 4304 Cottage Grove.

FOR SALE—NEW 2 FLAT ON MINERVA IN Milwaukee-av. car; 2 car porches; 50 by 125 foot lot; rental $1,140; $5,000 on terms. Address A P 101, Tribune.

FOR SALE—ENGLEWOOD-AV.; NEW FIVE room modern home; easy payments; fine transportation; furnace heat. ROBERT E. BARBEE, 63d and Wentworth-av. Phone Wentw. 687.

FOR SALE—BIG BARGAIN; 2 BRICK FLATS, 2-CAR grounds, 7831 S. Sangamon-st.; cash or terms; owner, garage, everything that makes a home complete. Phone Stewart 4969. Bargain for $1,000 cash.

FOR SALE—NEW 6 ROOM MODERN COTTAGE; sacrifices $500 equity to party who will pay $20 per month. 1829 W. 73d-pl. Phone Stewart 4969.

FOR SALE—$50 129 FT. EAST FRONT, ON 52d-st., near Lake Park-av. Bargain for $1,000 worth $4,500. Address A A 550, Tribune.

FOR SALE—WANTED—TO SELL SO. SIDE real estate quickly. See us and try our methods. THE PRAIRIE CO., 1547 Monadnock Block.

FOR SALE—7 ROOM, MOD. RES., HYDE PARK; hot water heat; electric lights; 6 yrs. old; perfect repair; $6,000. Address A 115, Tribune.

FOR SALE—BEST OFFER WILL TAKE CHOICE lot at 7242 Vernon-av. Owner, 11724 Butler-st.

FOR SALE—NEW 2 FLAT, MODERN; BRICK; 5&6 rms. each; hardwood finish; modern. 6417 Lafayette-av. Terms to suit. A. HAASE.

FOR SALE—7 ROOM FRAME DWELLING, 1ns lot, near Hamilton Pk.; every modern convenience; stone foundation; 13 rooms; in good repair; hardwood finish; modern. 3727 Lafayette-av. Terms to suit. HAYE.

FOR SALE—9 ROOM FRAME DWELLING, 1ns lot, near Hamilton Pk.; every modern convenience; 2 blocks home in the neighborhood. Tel. Wentworth 3242

REAL ESTATE—NORTH SIDE.

RAVENSWOOD GARDENS SPECIAL.

Eleven lots left out of one hundred and fifty-seven in the apartment section—$940 each.
Six residence lots on Eastwood-av.—$990 each.
One corner on Wilson-av.
One water front plot—$800.
Easy terms—Special discount for cash.
Ravenswood Gardens, the last L. property, is in the center of the most remarkable development of any district in the city of Chicago.
Get off at the Rockwell-st. station, Ravenswood Branch Northwestern L.

Wm. E. Harmon & Co.,
208 S. Dearborn-st.
Harrison 3625. Automatic 61-810.

FOR SALE—CHOICE RAVENSWOOD VACANT corners ready for immediate improvement; close to Montrose-av. L. station; small apartments here will rent well; builders investigate. Easy terms.

N. e. cor. N. Winchester and Berteau-av.; 60x152 ft.; $3,000.

S. e. cor. N. Winchester and Cullom-av., 60x132 ft.; $3,750.

S. w. cor. N. Lincoln-st. and Cullom-av., 60x162 ft.; $6,000.

N. w. cor. N. Lincoln-st. and Cullom-av., 71x152 ft.; $5,500.
Inside lots $1,100 up.
E. J. CUMMINGS & CO.
40 N. Dearborn-st.

FOR SALE—4207 LINCOLN-ST., NEW MODERN two flat building, 5-6 rooms, furnace heat, large front and rear porches, oak trim and floors, mosaic floors in vestibule and bathrooms, high oven gas ranges; ice boxes to be filled from rear porches, pedestal lavatories, beautiful gas and electric fixtures, lin-o-wall in halls and dining room, wall safes, combination consoles and bookcases; lot 30x168; price $7,200. This is quick, only one left. Agent on premises Sunday afternoon.
STANLEY-HOEFFNER & CO., 3357 Lincoln-av.

FOR SALE—NORTH SHORE VACANT. Choicest location in Chicago for high grade apartments. 40 to 60 foot lots. Prices $90 to $175 per ft. NEW SUBDIVISION AT THE S. E. corner of Argyle and Sheridan-rd. B. B. CLOVER & BRO., EXCLUSIVE AGENTS. 69 W. Washington-st.

FOR SALE—3 FLATS. E. COR.

REAL ESTATE TO EXCHANGE.

WANTED TO EXCHANGE 1,040 ACRES, 40 cleared, rich level white oak timber land, corn or rice; wonderful water shows; excellent drainage; canals, auto roads; $20 per acre; reserving timber, $1.6; want Chicago improved property or lumber yard in live town $,000 to $0,000 or more clear for clear. Owner, JAS. A. CRAINE, Architect, Harrisburg, Poinsett Co., Ark.

FOR EXCHANGE — 5,000 FT. LAKE MICHIgan shore, clear, for flats.
6,000 acres Maryland fruit land, clear, for real estate; will divide.
60 ft. flat property, clear, for flat property.
OTTO F. PIETSCH, 65 Washington-st.

CALIFORNIA PROPERTY FOR EASTERN. A beautiful tract of about 200 lots overlooking the ocean at Santa Monica, valued at 2,000,000, with a rising market; will exchange for a body of eastern property and some cash. What have you? Address Owner, P. O. Box 261, Santa Monica, Cal.

FOR SALE—WILL SELL CHEAP 6 FLAT BLDG. 7 rooms, 2 baths each; overlooking lake, on Sheridan-rd.; fine location; good transportation; will trade clear Chicago property and cash; mortgage can be arranged; rent $4,840. Address H C 900, Tribune.

TO EXCHANGE—WANT MANUFACTURING vacant property improved for S. S. steam heated flat; rental $2,600; mortgage $9,000, 5½%; might add some cash; give full particulars.
EDWARD PICKEN, 22 N. Dearborn-st.

WANTED — INCOME PROPERTY IN EXchange for unimproved Michigan farm lands; state gross income, expenses, incumbrance if any, and full description. Address P. O. Box No. 472, Alpena, Mich.

WANTED—CLEAR RESIDENCE, FARM, OR good vacant for splendid stock flat building on South Side, value over $6,000 nearly; value of equity, $12,000.
JOHN WORTHINGTON, 117 N. Dearborn-st.

EXCHANGE—6 NEW 2 STORY MODERN 3 FLAT and 1 new 2 story 6 room house; Berwyn; Pershing heat; colonial porches; lots 81x125; mtg. $6,000; price $6,500; yant improved or vacant for equity. Address C 2, Tribune.

TO EXCHANGE—SOUTH SHORE SUMMER home—5 acres, fronting Lake Michigan; 7 room house; price $5,500. Want Chgo. property. Full particulars.
JOHN B. ACKERMAN, 69 W. Washington-st.

TO EXCHANGE—3 STORY STONE FRONT, ON Prairie-av., 2 story on E. 40th, near Grand-blvd., and 6 flat California-av., near Humboldt Pk.; want something clear.
F. TRAMPISCH & SON, 4831 Michigan-av.

FOR SALE—FINE 400 ACRE WISCONSIN farm; rich, black, prairie land, 7 room house; great chance to make a fortune; can be sold cheap; will exchange. J. C. PICKLIN, 54 W. Randolph-st.

REAL ESTATE LOANS.

MONEY TO LEND—

On real estate at current rates.
BUILDING LOANS
made to responsible parties.

HIBERNIAN BANK,
Clark and Monroe-sts.

MONEY TO LOAN ON CHICAGO REAL ESTATE
Building loans specialty.
Quick service.
Small loans desired. Lowest
rates. Special
fund to loan at 5 per cent.
J. H. McCONTNEY,
Main 1030. 1219 Chamber of Commerce.

WEATHERLY & CO.
We make a limited number of 24 mortgage loans and do not charge for them. We can and do make better rates than those whose sole business is 2d mortgages. See us for special rates and terms if your loan is $5,000 or more.
1219 FIRST NATIONAL BANK BLDG.

SECOND MORTGAGE LOANS—
$5—INTEREST YEARLY—$5.
Monthly payments cut down the lower. Where payments are made monthly the actual amount of interest paid is less than 5% yearly. Upon application we will send booklet explaining plan.
Real Estate Mortgage Co., Limited, 33 N. Clark, cor. Washington, Room 804.

FIRST GOLD MORTGAGES FOR SALE—
$500, $800, $1,000, $1,500, $2,000, $3,500.
Secured by new improved North Side real estate.
6% PER CENT.
WILLIAM ZELOSKY, 1905 Belmont-av.

WE WILL FURNISH ALL NECESSARY MONEY, build any kind of building on your vacant, and show you big interest on your investment. We furnish plans and specifications.
MAERZ, GOTTSCHALK & CO.,
317 N. DEARBORN-ST.

MONEY TO LOAN IN ANY AMOUNT FROM $5,000 to $100,000, interest at 4½ to 5½%; liberal prepayment privileges. BUILDING LOANS especially desired in Evanston.
HENRY A. KNOTT, 1402 Ashland Block.

SECOND MORTGAGE LOANS MADE ON COOK Co. and Chicago real estate. Rates the lowest; terms the best; money always ready; quick service.
SECOND MORTGAGE BANKERS.
DUFF & MASSEY,
Room 905, 188 Dearborn-st. Cent. 6512.

MONEY TO LOAN AT LOWEST RATES
ON IMPROVED CHICAGO REAL ESTATE.
LIBERAL BUILDING LOANS MADE.
CHICAGO TITLE & TRUST CO.
125 S. Clark-st.

WISH TO NEGOTIATE LOAN FOR $20,000 ON property more than double that value, without building; no commission; a safe loan, but want low rate of interest; would sell or exchange 6% bonds part. Address A D 134, Tribune.

LOANS AT HALF BANK RATES.
JOHN F. HALSEY, 1020 TRIBUNE BUILDING.
Represent large estates and loan funds for several corporations and many individuals.
BUILDING LOANS A SPECIALTY.

MORTGAGE LOANS ON IMPROVED CITY real estate promptly made by Massachusetts Mutual Life Insurance Company.
GEO. W. STRIEBY, Manager,
Central 8040. 2001 Harris Trust Bldg.

6% PER CENT LOANS ON IMPROVED CITY real estate; 10 year loans with annual payments if desired. ARTHUR R. CODY, Mortgage Loan Agent of State Mutual Life Assurance Co., 226 S. Clark-st. Tel. Harrison 7870.

FOR SALE—1ST MORTGAGE LOAN OF $15,000, 9 yrs., 5½ per cent; secured on choice Chicago property worth $60,000. ARTHUR LUEDER, 1102, 84 Jackson-blvd. Cent. 6071.

GREENEBAUM SONS BANK AND TRUST CO.—
Money on hand to loan on Chicago real estate; building loans a specialty; lowest rates. Corner CLARK AND RANDOLPH STS.

$500 TO $10,000 TO LOAN ON WEST SIDE REAL estate. We handle our own funds. Building loans, 5 per cent. Other loans, 5½ per cent.
J. A. WENDELL & CO., Madison and Ashland.

MONEY TO LOAN ON CHICAGO AND NORTH Shore suburban improved real estate. Building loans made.
QUINLAN & TYSON, 40 N. Dearborn-st.

NO COMMISSION. NO DELAYS — LOANS ON real estate at 5 per cent, 3 to 20 yrs., improved and unimproved property. Building loans. Call or write 308 H. O. STONE & CO., 74 W. Monroe-st.

MONEY TO LOAN—2D MORTGAGE INVEST. IN HIGH GRADE SECOND MORTGAGES; NO COMMISSION; AS WE PASS UPON SECURITY OURSELVES.
MIDDLE TOWN REFORD BLDG. CENTRAL 7151.

MONEY TO LOAN ON IMPROVED PROPERTY from $1,000 to $20,000. 7 years, 6% per cent, interest, within 24 hours.
WILLIAM A. MICHAEL, 74 W. Washington-st.

SECOND MORTGAGE LOANS MADE PROMPTLY; 24 hours, lowest rates, on Cook county improved real estate. ADAMS, HARBON & CO., 30 N. La Salle-st. Franklin 8206.

MAKE YOUR VACANT PRODUCE AN INCOME. We will lend you money, furnish plans, and finance the construction of any kind of building.
JOHNSON & WOLFE, 74 W. Washington-st.

CENTRAL REAL ESTATE LOANS MADE without commission. NORTHWESTERN MUTUAL LIFE INSURANCE CO., Wilkes Scott Bond, Special Loan Agent, 25 N. Dearborn-st.

WANTED—LOAN—$500 AND UP.
Large fund to loan on Chicago improved real estate at lowest rates.
W. H. ROWERS & CO., 2407 Indiana-av.

MONEY TO LOAN ON
CHICAGO AND SUBURBAN REAL ESTATE
OGDEN, SHELDON & CO.,
192 N. CLARK-ST.

SECOND MORTGAGE LOANS, ANY AMOUNT, in 24 hours, at 6 per cent. Pay back as you wish. It will cost you no commission to get it.
SIMMONS BROS., 69 W. Washington-st.

SEND FOR OUR LIST OF
GOOD MORTGAGE LOANS
COOPER, FARWELL & ELMENWOOD,
26 N. DEARBORN-ST.

LOANS AND COMPLETE BUILDING SERVICE. Allison Contracting Co., R. 800, 29 N. Dearborn-st. Tel. Cent. 728.

MONEY TO LOAN AT LOWEST RATES ON IMproved Chicago real estate securities.
JOHN B. KENNEY & CO., 74 W. Washington-st.

WILL MAKE BUILDING LOAN AT 5½%. WITHout commission, up to full cost of building. Address A E 550, Tribune.

MONEY TO LOAN ON SECOND MORTGAGES; lowest rates in Chicago; money ready; no delay; any quantity. WOOLF, 1000 Rector Bldg.

SECOND MORTGAGE LOANS, $100 TO $1,000; lowest rates; delay to suit; money ready. Room 6 La Salle-st., Room 810. W. F. SOWERS.

MONEY TO LOAN ON REAL ESTATE AT VERY lowest rates.
MEAD & COE, 69 W. Washington-st.

JOHN E. COLNON & CO., 99 WASHINGTON-ST.—Loans on real estate at best terms; no delay. We place loans as principals. Specialty.

$5 MORTGAGE LOANS IN 24 HRS.; NO FEES; TO PAY taxes, interest, or repairs; $100 up; no abstract expense; easy terms. G. HALE, 1108 Unity Bldg.

SECOND MORTGAGE LOANS FROM PRIVATE funds; lowest rates; amounts of $500 to $50,000; money in 24 hours. Address A J 508, Tribune.

LOANS ON CHICAGO IMP. PROPERTY. BUILDing loans. CHANDLER, HILDRETH & CO., 26 W. Washington-st.

MONEY TO LOAN ON IMPROVED REAL estate at lowest rates. Interview W. M. D. KERFOOT & CO., 58 and 60 W. Washington-st.

MONEY TO LOAN AT CURRENT RATES.
GEORGE G. KEWBURY & CO.,
69 W. Washington-st.

MONEY TO LOAN—AMOUNTS $1,000 TO $6,000, 5% per cent; no delay.
J. F. WEARY & CO., 26 L. Dearborn-st.

MONEY FURNISHED QUICKLY FOR GOOD real estate improvements.
MADDEN BROS., 140 S. Dearborn-st.

LOANS ON REAL PROPERTY AT BEST TERMS and rates.
WILLIAM A. POND & CO., 29 N. Dearborn-st.

EDGAR M. SNOW & CO., NEW NO. 60 WEST Washington-st., make small loans on improved Chicago real estate at lowest current rates.

SECOND MORTGAGE LOANS MADE PROMPTly at lowest rates; easy terms; no commission if secured by good. Room 734, 54 W. Randolph-st.

F. W. MACQUEEN & CO. 30 S. LA SALLE-ST. loan their own money on real estate and are now making very low rates on building loans.

WANTED—$5,000 6% LOAN FOR BUILDING PURposes; 5 per cent and share profits. Address F D 413, Tribune.

WANT TO BORROW $5,000 FIRST ON CHICAGO or suburban real estate. Address A 97, Tribune.

TO LOAN—$2,000 ON IMPROVED CITY PROPerty; describe; security. Address B 515 Tribune.

PERSONAL MONEY TO LOAN; LOW INT.; NO COM. ADDRESS X 594, TRIBUNE.

REAL ESTATE LOANS.

ARE YOU SHORT OF FUNDS
WITH WHICH TO BUILD?
If you have a good lot will furnish money at 5%. NO COMMISSION.
Prepare plans and specifications FREE and build complete.
Call and talk it over with our ARCHITECT.
Royal Construction Co.
BANK FLOOR, 109 W. JACKSON-BLVD.,
NEAR LA SALLE-ST.

MONEY TO LOAN
ON CHICAGO REAL ESTATE.
OGDEN, SHELDON & CO.,
[ESTABLISHED 1856.]
192 N. CLARK-ST.
MAIN 1012.

CENTRAL TRUST COMPANY OF ILLINOIS.
125 W. MONROE-ST.
FIRST MORTGAGE LOANS
MADE ON IMPROVED
CHICAGO AND SUBURBAN PROPERTY.

MONEY TO LOAN ON REAL ESTATE. IN amounts of $500 to $5,000. I can suit my own money and can give immediate answer. Building loans desired.
RICHARD L. WERNECKE,
Main 4410. 405, 116 N. La Salle-st.

WANTED — WILL PAY 7% FOR $7,000 ON well improved Gary property, purchased for $15,000. Address F D 405, Tribune.

MORTGAGES FOR SALE.

FOR SALE—FIRST MORTGAGE, $4,600; GUARanty policy; property worth $10,000; east of Evans Park station N. W. R.; rate 6%, 5 years, with or without prepayment $500 per year.
HARRY HEDRICK, 38 S. Dearborn-st.

$8,000 FIRST MORTGAGE FOR SALE—HAS about two years to run, at 6%; secured by property worth at least $25,000; want money promptly and will pay bonus. Chicago Title and Trust Co. guarantee policy. Address A O 221 Tribune.

TYPEWRITERS AND SUPPLIES.

OUR MOTTO.
"QUALITY AND LOW PRICES."
FACTORY REBUILT TYPEWRITERS OF ALL MAKES.
We can save you 50 to 75 per cent. See the other fellow's then look at ours. Convince yourself. We have them all. Write or call for our five day free trial rates plan.
AMERICAN WRITING MACHINE CO.,
437 S. Dearborn-st. Harrison 6628.

VISIBLE UNDERWOODS, L. C. SMITHS, OLIvers, fully guaranteed, 3 months, $35 to $45; $3 down and $3 per month. Don't rent—own your own machine.
Shipped everywhere on approval, without obligations. TYPEWRITER SALES COMPANY,
Randolph 4297. 191A N. Dearborn-st.

LEARN TYPEWRITING AT HOME.
YOU CAN LEARN
THE OLIVER TYPEWRITER [MODEL 5]
3 months—$5.
We give full instruction book with machine.
THE OLIVER TYPEWRITER COMPANY,
Phone Randolph 500.

GREATEST BARGAINS — LARGEST STOCK — Underwoods, L. C. Smiths, Remingtons, etc. Rent $2 per month. Sell $3 per month less.
Rentals at lowest rates our specialty.
TYPEWRITER EMPORIUM—Tel. Randolph 1648. 188 W. Randolph-st. Tel. Main 5497. 188 W. Lake-st.

$100 TYPEWRITERS FROM $10 TO $37. WRITE for our rate price list and free trial; rent $3, $5 per month; repaired and rebuilt. All Makes Typewriter Exchange, 345 W. Madison-st. Phone Main 1274. Cent. 9264.

TYPEWRITERS TO RENT—$3 MOS., $5. WE will rent paid to apply on price of machine. Good machines $25 cash, $15 mos. Central 3745.
YOUNG TYPEWRITER CO., 62 W. Lake-st.

WANTED TO BUY, CHEAP, FOR CASH—NO. 10 Remington typewriter or Underwood; need not apply with worn out machines. Woldert Grocery Co., 629 Ashland Block.

DAVIES TYPEWRITER EXCHANGE, 119 N. Clark-st., opp. County Bldg. All makes sold. Rentals, specially low rates. Central 2083.

ECNTA "FOX" $2.50 AND $3 PER MO. $5.00 and $7.50 for 3 months. Fox Typewriter Co., 413 S. Dearborn-st. Harrison 7125.

TYPEWRITER HEADQUARTERS, INC.
All makes for sale or rent. Lowest prices.
411 S. Dearborn-st., Old Colony Bldg. Ph. Har. 2241.

TYPEWRITERS, SECOND HAND, REBUILT, EXchanged, sold very reasonable. 3246 Prairie-av. Aldine 1807.

FOR SALE—$15—ELEGANT, NEARLY NEW NO. 2 Remington typewriter. 3246 Prairie-av.

HORSES AND CARRIAGES.

FOR SALE—A LARGE STOCK OF FARM MARES and horses suitable for farming and breeding purposes; also 100 sets of harness with collars, complete, selling from $20 to $22.50 per set—the cheapest harness on earth; every piece of leather bought from us, and if not satisfied privileges of exchange for 30 days from date of purchase.
SCHWEGEL'S,
950 to 958 N. Center-av.
Phone Monroe [Chicago] Take Milwaukee-av. car.

STUDEBAKER BARGAIN SALE.
Pleasure vehicles, Delivery wagons, dump wagons teaming gears, harness, and saddles at unheard of prices.
STUDEBAKER, Vehicle Division,
623-633 S. Wabash-av.

WAGONS—WAGONS.
New and used wagons for every line of business, all at reasonable prices and on reasonable terms.
MAREMONT, WOLFSON & COHEN CO., 913 S. Wabash-av.

WANTED—YOUR OWN PRICE, 6 TEAMS MARES 2,400 to 2,600 lbs. per team, young, good condition, some little pavement worn; double harness. Madison and Crosby Sts., 1736 W. Madison-st.

FOR SALE—CHEAP, FINE BLACK SADDLE horse. Bennett & Landgren's Stable, 106 W. Schiller-st.

HORSE AND TOP WAGON IN FINE CONDItion for sale cheap. R. DAVIES, 2506 W. Huron-st.

FOR SALE—TEAM DAPPLE GRAY PACING horses; full brothers; weight 2,250; lots of speed and style; 5 and 7, sound; lady broke. 2214 Lake-st.

FOR SALE—TEAM, 6 YR. OLD MARES, weight 3,000; owner changing business; double harness. 11 N. Wood-st., near Madison-st.

WANTED—GENTLE PONY [GELDING], BUGgy and harness; to be used by 10 year old girl. 6220 Ingleside-av.

3 PONIES; ONE 8 YRS. OLD AND THE OTHER 2 yrs. old; also buggy and harness; will sell separate. 2000 Fullerton-av.

FOR SALE—SEVERAL GOOD AND ALMOST horses, wagons and harness. 2060 S. Halsted-st.

FOR SALE—A FINE YOUNG HORSE AND BUGGY. 2944 N. Clark-st. Phone Austin 7767.

ELECTRIC ENTIRE STOCK OF HARNESS STRIKE. Horse wagons, harness. 2560 S. Halsted-st.

FINANCIAL.

LOANS MADE TO SMALL MERCHANTS AND others on life insurance plan; good health and standing will secure immediate financial assistance without extra charges and only one indorser.
MARSHALL & CO., 105 W. Monroe-st., Room 814.

WESTERN MERCHANT WITH EXCELLENT banking facilities will cooperate with responsible wholesale or manufacturing company in protecting accounts receivable. Address C 247, Tribune.

PARTY WITH EXCELLENT EUROPEAN CONnections desires a bond issue or proposition to finance; returning to London next week. Address F 509, Tribune.

HAVE INTERESTING PROPOSITION FOR MAN with railroad experience; investment. Address B 128, Tribune.

WE BUY HEIRS' ESTATES IN TRUST AND probate claims against estates; loans on same. Probate Investment Co., 69 Leland Block.

WANTED—BANKER OR BROKER WHO CAN finance line of well rated notes. Address C 248, Tribune.

WANTED—FINANCIAL HOUSE TO PLACE $100,000 close industrial bond issue, amounting to $100,000. Address C 246, Tribune.

SPOT CASH PAID FOR RATED NOTES.
RUDELL, Financier, Chicago.
Address mail to P. O. Box 707.

NOTES, ACCOUNTS, ETC., OF WELL RATED responsible firms bought. M. A. MYERS, 1806 Otis Bldg. Phone Main 1188.

MANUFACTURING COMPANY WANTS $5,000 for one year; A No. 1 security. Address A B 99, Tribune.

$15,000 TO $100,000 LOAN WANTED; 6 MONTHS; by young married man; ample security and compensation. Address C 70, Tribune.

PROPERTY OWNER DESIRES A LOAN OF $150 for 6 months at 10%. Address C 52, Tribune.

PERSONAL PROPERTY LOANS.

MONEY TO LOAN, 1 PER CENT; NO OTHER charges. Pianos, pianos, pianos, and jewelry.
FIRST STATE PAWNERS' SOCIETY, 27 Washington-st., corner Dearborn-st.

6 PER CENT OF THE VALUE LOANED ON diamonds, in proportion on watches, jewelry and antiques; our 40 yrs. low CHARLES MOE CO., estab. 30 years, 55 W. Adams-st., nr. Dearborn.

A. LIPMAN, 82 W. MADISON-ST. PRIVATE entrance. Established 1892. Loans on watches, jewelry, and diamonds at lowest rates.

LOANS ON WATCHES, DIAMONDS, AND JEWelry at lowest rates. GEORGE M. POE, Reliable American Pawnbroker, 6 W. Adams-st., nr. State.

BUILDING MATERIAL.

UTILITY WALL BOARD—
Does away entirely with the need of lath and plaster. Write or telephone Kedzie 2365 for sample and prices. Agents wanted. THE MEFFERD COMPANY, 4013 Fillmore-av.

$6.00 BUYS 1,000 FT. 2X6, MIXED LENGTHS and rates; $6.00 buys 1,000 ft. 2x8, mixed lengths. $7.00 buys 1,000 ft. 2x8, mixed lengths.
WESTERN WRECKING & LUMBER CO.,
Phone Yards 1178, 2284 and Wentworth-av.

BUILDERS, ATTENTION—STOCK PLANS, $1; to order, $10; houses, 1 flat, or store catalogue, 25c. Perley Hale, Lic'd Arch., 501 Strauss Bldg.

BIG STOCK OF SECOND AND NEW LUMBER; sheeting, lath, shingles, roofing, paper, plumbing. 2030 S. Halsted-st. Cal. Bros. Wrecking Co.

MINES AND MINING.

WE WILL BUY:
2,000 Arkansas & Arizona.....$..25
20 Chi.-N. Y. Elec. Air Line.....2.75
1,000 Nevada Copper Hill.....1.00
500 Mexican Gold.....5.62
DUDLEY A. TENO & CO.,
39 South La Salle-st., Chicago.

BUSINESS CHANCES.

ADVERTISING CONCERN—FOR SALE—LARGE profits; stock and trade valued at $2,000; fully equipped and running; fortune for man who can handle salesmen or can be run through the mail; good reasons for disposing; price to immediate purchaser, $2,000, part of which can remain on note. Address A C 434, Tribune.

ACTIVE YOUNG BUSINESS MAN WILL INvest $10,000 to $25,000 in established business needing additional capital. Address C 245, Tribune.

AUTO LIVERY—FOR SALE—2 AI CARS, LOcated in best part of South Side and doing excellent business; cash or trade for real estate; part time to good party. Address C 59, Tribune.

BARBER SHOP—FOR SALE—BEST BARBER shop; bath; country town. BULLINGER, Pranceville, Ind.

BAKERY AN DLUNCHROOM—FOR SALE—Good neighborhood; no opposition; nice opening for two people. 1080 Montrose-av., Rogers Park.

BAKERY AND SHORT ORDER RESTAURANT—Suburban town, 8,000; sales $50 per day; sell cheap or invoice; retiring. Address C 538, Tribune.

BAKERY, ICE CREAM, AND CATERING BUSIness—Will sell at invoice price. ANTON WILLE, 2805 N. Clark-st. Phone Lake View 400.

BAKERY OUTFIT—$60. MUST BE SOLD AT once; Middleby oven bread case, pans, bowls, in good condition. 300 E. 71st-st., Oak. 2696.

BREWERY DESIRES ACTIVE business man that can interest capital to purchase a thoroughly modern brewery and bottling plant, with good credit, splendid reputation for its products, growing trade; present owners must sacrifice owing to business conflicting with larger interests; no attention paid unless parties state credentials. Address A D 122, Tribune.

CANDY AND ICE CREAM PARLOR — FIRST class; $1,200 takes it. Weekly receipts, $150. Unusual opportunity. Circumstance force sale. Apply M. J. HATTENBACH, 967 E. 63d-st.

CAFE—FOR SALE—; NICE, ON SOUTH SIDE; doing fine business; no agents. Apply 811 E. 63d-st., basement.

CLOTHING STOCK—60 CENTS ON DOLLAR; only three town; doing paying business. STEPHENSON & CO., 104 E. Dearborn-st.

DAIRY LUNCH—FOR SALE; WITH ALL equipment, in good location at Michigan City, Ind.; reason for selling, owner's wife's poor health and wants to sell at once. Price, $2,000.00. CUSHMAN & DECKER, 816 Franklin-st., Michigan City, Ind.

DENTAL OFFICE—FOR SALE — THE BEST dental advertising office inside the loop; prefer to sell half interest only; will sell entire business to responsible party. Address A T 229, Tribune.

DELICATESSEN, GROCERY, AND SCHOOL supply store—For sale—Well established stand; excellent opportunity to buy; will sell or exchange for cash; no agents. 811 E. 38th-st. Aldine 918.

DELICATESSEN-GROCER-BAKER OUTFIT For Sale—$600, part time; July rent paid. See Grocer-Baker, 4 Th. Tribune Annex.

DELICATESSEN—FOR SALE—GOOD NEIGHborhood; fine fixtures; American meat cutter; doing good business. 2046 Southport-av. Lake.

DELICATESSEN, ICE CREAM AND CONFECTIONS, cheap if taken at once; living rooms with bath. 6062 Monroe-av. Midway 4926.

DRY GOODS—FOR SALE—$4,000 CASH STOCK of staple goods located at El Paso, Ill.; best farming community of central Illinois; 2 railroads; brick room, 24x100 ft.; reasonable rent. A snap for a Hebrew or good man. Will invoice other dry goods stock; town of 2,000. Address VALENTINE BROS., El Paso, Ill.

ELECTRICAL BUSINESS—FOR SALE—WELL established business given in interview; dividend last year 28%. Address F C 524, Tribune.

GROCERY AND MARKET—FOR SALE — OR rent—Good location; fixtures and building. Will pay you to investigate. Address A N 228, Tribune.

GROCERY AND MARKET—FINE LOCATION ON North Side; doing over $4,000 business a month; act quickly; must leave; $800. Phone Lake 1000.

GROCERY AND MARKET—BEST LOCATION on South Side; $100 weekly accounts; will invoice stock; all new fixtures. Address C 531, Tribune.

GROCERY AND MEAT MARKET—DOING good cash business, $600; will invoice stock; reason for selling, going on farm. 3849 Grand-av.

HOTEL—WANTED TO RENT—MODERN HOTEL in Chicago; hotel of 50 rooms; rent furnished or partly furnished $2.00 day commercial hotel in good country town; son to manage. W. S. HULL, Hotel Lincoln, Lincoln, Neb.

HOTEL—WANTED—LEADING COMMERCIAL hotel in good town up to 20,000; must bear investigation by experienced man. Address C 96, Tribune.

HOTEL—IN GOOD MINN. TOWN, FOR SALE or will exchange; steam, electric lights, cheap. Address Proprietor, Tribune.

HOTEL—FOR SALE—45 ROOMS, 1543 N. CLARK, through to Lin.-av., op. Lin. Park.

ICE CREAM PARLOR—FOR SALE—ESTAB. 12 yrs.; next door to theater; good trade. $250. Must sell on account of sickness. Terms, cash. No agents. JOHN McELLIGOTT, Marseilles, Ill.

INVESTMENT—$1,200 TAKES A FIRE-CLASS MANUFACTURING INDUSTRIAL PROPOSITION; UNLIMITED FUTURE; WORLD WIDE ABSOLUTE NECESSITY; ATTENTION TO AUTOMOBILE INDUSTRY; EXCEPTIONAL OPPORTUNITY FOR PARTY OF TWO TO TAKE EXCLUSIVE CHARGE OF ILLINOIS STATE; PERFECTLY CONTRACTED AND PATENTED; EXCEPTIONAL PROFIT YEAR; $25,000 REQUIRED; AMPLY SECURED; STRICTEST INVESTIGATION COURT-ED. ADDRESS L. D. BOX 861, CHICAGO, ILL.

INVESTMENT—IF YOU HAVE $500.00 TO $1,000 and want to double it in a year, have safe, conservative proposition in which you can be a partner. BRINKER & CO., 412 Otis Bldg.

INVESTMENT—$1,200 TAKES A FIRE-CLASS candy and ice cream parlor; weekly receipts $150; unusual opportunity; circumstance force sale. Apply M. J. HATTENBACH, 967 E. 63d-st.

INVESTMENT—SUCCESSFUL SALES MANager with $2,000 to $10,000 to invest desiring interest in going business. Address C 390, Tribune.

LADIES AND CHILDREN'S FURNISHINGS, fancy goods and notions; living room; growing location; South Side; must be sold quick. Address H. C. 695, Tribune.

LUNCH COUNTER AND RESTAURANT—FINE spot for business; $800 cash. Address C 389, Tribune.

MARKET AND LIGHT GROCERY—FOR SALE—Cash business; over $1,800 per month; no orders solicited. Phone W. H. 9078R, 2 to 5 p. m.

MAIL ORDER—USE YOUR SPARE TIME TO build up a mail order business of your own; we help you start for a share in the profits; 27 opportunities; correspondence free. MAIL OPPORTUNITIES EXCHANGE, Buffalo, N. Y.

MAIL ORDER HOME BUSINESS—FOR SALE—Splendid toilet preparation; possibilities unlimited; $100 to 500 profits easily; printed matter, etc. Address B O 58, Tribune.

MAIL ORDER—I MADE $50,000 IN FIVE YEARS with a small mail order business; will tell you how. Send for free booklet. Tells how. HEACOCK, 5229 Lockport, N. Y.

MANUFACTURING — GREAT OPPORTUNITY for a good business man, with about $20,000, to connect himself with a growing manufacturing and import business. Address C 95, Tribune.

MILLINERY STORE—FOR SALE—WELL PAYing; good location, North Side. Address A N 250, Tribune.

OFFICE BUSINESS — GOING, GROWING, CLEARING $2,000 PER MONTH, FOR SALE; CONSIDERATION $5,000; CAN BE INCREASED NET $50,000 WITHIN YEAR; WILL SELL FOR $1,000 TO QUICK CASH BUYER; OPPORTUNITY UNEXCELLED. ADDRESS P. O. BOX 268.

OPPORTUNITY—FOR PARTY WITH $3,000 TO buy stock in growing manufacturing company, with official position. Address A E 58, Tribune.

PAINT AND HARDWARE FOR SALE—GOOD —business; old stand; good bargain; retiring on account of old age. 3602 Madison-st.

PATENTS PROMOTED AND SOLD; TOYS, NOVelties, advertising devices. Send sketch today; book FREE. SANDERS, 25 S. Dearborn-st.

SADDLE WHEEL AND STOCK OF FOODLE Dogs—For Sale—Fairs, picnics, and other celebrations; privileges furnished. Inquire TAYLOR, 160 N. 5th-av.

PHOTO STUDIO—I AM LEAVING THE CITY on account of my health and will sell my photo studio, located in desirable neighborhood; sacrifice for quick sale. Address A L 404, Tribune.

RESTAURANT—FOR SALE—SEATING 90 PEOple; present owner for 6 years; will sell for small fortune, old age; Englewood location, near transfer corner; no opposition; always big money maker; will stand investigation; rent reasonable; increase; price $400 or best offer; might give part time. Ing. owner, Room 207, 257 S. Clark-st.

RESTAURANT FOR RENT—WITH FIXTURES furniture, dishes, ready to open business, at 287 N. Clark-st., near S. Water-st. Apply JOHN E. REARDEN, 31 N. Clark.

RESTAURANT — DOWNTOWN. FOR SALE; owner can't attend to it. For information, 606 W. Taylor.

SALOON FOR SALE—IN THE BUSINESS AND manufacturing district, not far from union depot; $50 rent; good lease; desire to sell on other business transactions; a great bargain; 9 bbls. beer per day; no agents.
ROBERT KECK,
Harrison 4020. Cor. Van Buren and Clinton.

SALOON—FOR SALE—$800 BUYS M. FIRST class buffet if taken within the next 10 days; full line of stocks; 4 years more lease; have to leave this part of the country. Address A 573, Tribune.

SALOON—FOR SALE—CHEAP RENT; GOOD location. Address A B 502, Tribune. Southwest Side.

SALOON — FOR SALE—GOOD LOCATION; GOing out of business. Address A W 618, Tribune, Southwest Side.

SMALL WATER POWER CHEAP—WE HAVE 3 old lumbermen's dams with considerable fall on good size streams near railroads and growing towns, for sale cheap. Map and full particulars upon request to owner. Baker Land & Title Company, St. Croix Falls, Wis.

STOCK—I HAVE 5% PFD. STOCK PAYING 10 per cent a year, has dom to for sale. Must be secured by real estate; price $100 a share. Address A T 244, Tribune.

STORAGE FOR SALE—$24 STORAGE AND UNPAID charges buys almost new piano. SCHULTZ PIANO CO., 3340 Madison-st., cor. Ogden-av.

SODA FOUNTAIN—FLUG BECKER, FOR SALE; also 2 ice cream machines, 2 elec. fans, 2 mirrors and glassware. Austin 1084. DR GIONE.

THEATER FOR SALE—S. E.; 286 SEATS; BUSIness 15 years on same location; reason for selling, going East. 2547. HENRY W. SCHEIBEL, 3215 S. Ashland-av.

BUSINESS CHANCES.

THEATER—A SNAP; TAKING IN $2000 TO $3000 monthly; 300 seats; fine location; low rent; long lease; owner cannot give attention; $2500 cash down; takes half interest; act quick. Apply Room 1010 Straus Bldg., 6 N. Clark.

THEATER—WILL BUILD MOVING PICTURE theater with house in location you select. Have excellent locations. MAERZ, GOTTSCHALK & CO., 317 N. Dearborn-st. Tel. Randolph 4355.

THEATER WANTED—SEATING OVER 500, BY private party; have cash money for a good house; please give particulars. Address C 257, Tribune.

THEATER—TO RENT—3C THEATER, SEATS 1,400; West Side. Have other new houses; capacity 300. Address H H 75, Tribune.

THEATER—ELEGANT LARGE NORTH SIDE house. Will sell or exchange for real estate; investigate this. Address B 80, Tribune.

THEATERS—FOR SALE AND RENT—$300 UP. BAKER & CO., 105 S. Dearborn-st., R. 400.

VAUDEVILLE AND PICTURE THEATER—1ST class; seats 400; in nice country town. Henry Zimmerman, 220 Main-st., Galena, Ill.

WANTED—AN ACTIVE, RELIABLE BROKER who will handle a coal, salt, and natural gas proposition in Texas. Address Lock Box 60, Graham, Texas.

OPPORTUNITY—FREE PROPERTY, PLANT, and good will of the CAPITAL CITY DRY CLEANING CO., located at 810 Williamson-st., Madison, Wis., is for sale at $2,000. The business is paying a reasonable profit and the opportunities for growth are unexcelled if a little attention is given the business and $1,000 cash required. Apply to E. J. BRABANT, Phone 1692.

A MAN THAT HAS OWNED OR MANAGED A successful trade paper can become part owner in valuable property. State age, nationality, etc. Address A T 245, Tribune.

700 SEAT THEATER, COST $75,000; BRAND new; best location in Chicago; will open in ten days; want $20,000, half interest; act quick. Apply DALEY & CO.,
1009 Straus Bldg., 6 N. Clark-st.

FOR SALE—OUTRIGHT OR WILL SELL HALF interest in saloon; fixtures and license included; have other interests; cannot give my personal attention. Inquire 152 N. Dearborn-st., K. BURR.

INVESTIGATE A MFG. PROPOSITION. INvest $100 up to $5,000; no competition. Uncle Sam buys all you can produce. A safe investment and big profits. Address President Chicago Opera House Block, Room 928, Chicago, Ill.

I HAVE $20,000 OF 7% PREFERRED PARTICIpating stock in the sole agency of a basic article; business shows 25 % when developed. Address A. E. CORSE, M. E., 233 E. 63d-st., city.

SALESMEN WANTED—FOR SUPERIOR PATENTED article; must invest $3,000 for advertising, etc.; half interest and good salary to right man; splendid opportunity. Address A 529, Tribune.

CAPITAL—LADY O ACT AS SECRETARY AND treasurer; investment absolutely secured; will earn 50%. Address A 527, Tribune.

CLEANING AND DYEING STORE—WELL ESTABLISHED with works; cheap if taken at once; a golden opportunity for one seeking a good investment. Address 967 E. 43d.

CLEANING AND DYEING PLANT—WILL build with stores in excellent location. North Side. MAERZ, GOTTSCHALK & CO., 317 N. Dearborn-st. Tel. Randolph 4355.

CLOTHING STOCK—60 CENTS ON DOLLAR; only three town; doing paying business. STEPHENSON & CO., 104 E. Dearborn-st.

DAIRY LUNCH—FOR SALE; WITH ALL equipment, in good location at Michigan City, Ind.; reason for selling, wife's poor health and wants to sell at once. Price, $2,000.00. CUSHMAN & DECKER, 816 Franklin-st., Michigan City, Ind.

DENTAL OFFICE—FOR SALE — THE BEST dental advertising office inside the loop; prefer to sell half interest only; will sell entire business to responsible party. Address A T 229, Tribune.

DELICATESSEN, GROCERY, AND SCHOOL supply store—For sale—Well established stand; excellent opportunity to buy; will sell or exchange for cash; no agents. 811 E. 38th-st. Aldine 918.

DELICATESSEN-GROCER-BAKER OUTFIT For Sale—$600, part time; July rent paid. See Grocer-Baker, 4 Th. Tribune Annex.

DELICATESSEN—FOR SALE—GOOD NEIGHborhood; fine fixtures; American meat cutter; doing good business. 2046 Southport-av. Lake.

DELICATESSEN, ICE CREAM AND ELEGANT LOcation, cheap if taken at once; living rooms with bath. 6062 Monroe-av. Midway 4926.

DRY GOODS—FOR SALE—$4,000 CASH STOCK of staple goods located at El Paso, Ill.; best farming community of central Illinois; 2 railroads; brick room, 24x100 ft.; reasonable rent. A sn